



# IMPROVE | THE & MAINTAIN | DENTAL OFFICE



ORDER 24 HOURS / DAY

[www.dcionline.com](http://www.dcionline.com)[customerservice@dcionline.com](mailto:customerservice@dcionline.com)

503-538-9302

Or place orders from  
5:00 A.M. to 5:00 P.M. (PST):

Phone: 800-624-2793

Fax: 503-538-9302

Email: [customerservice@dcionline.com](mailto:customerservice@dcionline.com)

*\*For specials or custom configuration of standard  
product, please call or email for price quote.*

### DCI OFFERS LOWER SHIPPING COSTS!

Orders received by 4 P.M. (PST) are shipped the same day. Most orders are shipped via UPS 3-day delivery. You pay only the UPS Ground rate and DCI pays the difference! Delivery Systems are shipped via UPS Ground or via Freight.

### Terms

Net 30 days on approved accounts; Visa, Mastercard or American Express can be used until credit is approved.

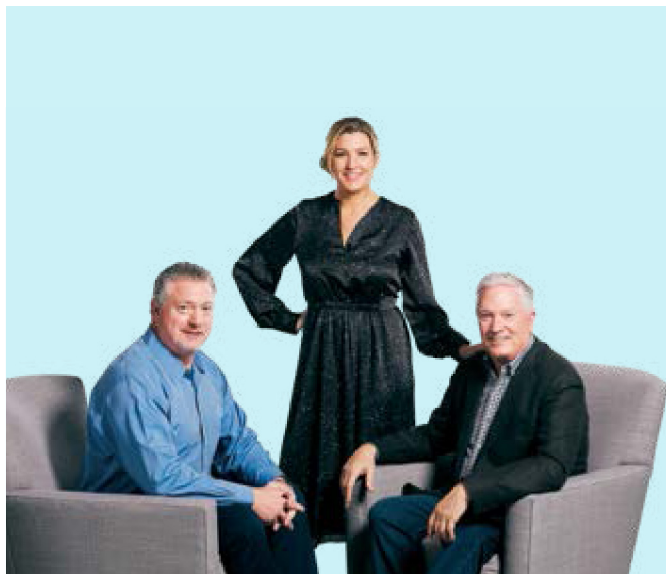

## FAMILY OWNED & OPERATED SINCE 1983

Jason, Amy and John Spencer

DCI is a family owned company spanning two generations, based in Newberg, Oregon, the heart of dental equipment manufacturing in America.





●	DCI RELIANCE OPERATORY EQUIPMENT	1-60
●	OPERATORY ACCESSORIES	61-68
●	HANDPIECE ACCESSORIES & POWER OPTICS	69-82
●	SYRINGES	83-96
●	VACUUM COMPONENTS	97-116
●	MOUNTS, ARMS & HOLDERS	117-134
●	FOOT CONTROLS	135-144
●	REGULATORS, FILTERS & VALVES	145-172
●	FITTINGS	173-192
●	TUBING	193-200
●	SERVICE, CABINET & ANALGESIA	201-226
●	DELIVERY SYSTEM PARTS	227-258
●	LIGHT PARTS & BULBS	259-276
●	CHAIR PARTS	277-288
●	COMPRESSOR & VACUUM PARTS	289-308
●	STERILIZER PARTS	309-324
●	SCALER PARTS	325-332
●	INDEX	333-345
●	CROSS REFERENCE	346-359

DCI's Customer & Technical Service Team is committed to providing the best service and solving your challenges quickly. Serving customer needs always comes first. From ensuring on-time delivery to answering product-related questions, we are here to support you.

## HOW TO CONTACT US



**1-800-624-2793**

**INTL: 503-538-1735**



**customerservice@dcionline.com**

**techsupport@dcionline.com**

**international@dcionline.com**



**503-376-8440**

## CUSTOMER SERVICE SUPERVISORY TEAM



**Jen Boardman**

Years with DCI: 9



**Jeff Porth**

Years with DCI: 4

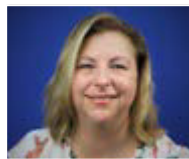

**Jennifer Hallmark**

Years with DCI: 2

## TECHNICAL SUPPORT



**Walter Beard**

Years with DCI: 21



**Garrett Stevenson**

Years with DCI: 6



**Esmeralda Tinoco**

Years with DCI: 5



**Brandon Mckee**

Years with DCI: 5



**Richard Onepo**

Years with DCI: 4



**Jeff Hudson**

Years with DCI: 2



**Justin Taylor**

Years with DCI: 1



CUSTOMER SERVICE



**Crystal Schultz**  
Years with DCI: 15



**Monica Salas**  
Years with DCI: 11



**Kimi Williams**  
Years with DCI: 8



**Rosa Gonzalez**  
Years with DCI: 6



**Jess Hodges**  
Years with DCI: 5



**Jonathan Siegel**  
Years with DCI: 5



**June Smith**  
Years with DCI: 5



**Alison Webber**  
Years with DCI: 4



**Lori Beelert**  
Years with DCI: 3



**Garrett Crump**  
Years with DCI: 2



**Haily Windell**  
Years with DCI: 1



**Kevin Carlson**  
Years with DCI: 1



**Katie Tucker**  
Years with DCI: 1



**Kris Tripp**  
Years with DCI: 1



**Jesse Groat**  
Years with DCI: 1



**Jason Mitchell**  
Years with DCI: 1



**Pam Roeben**  
Years with DCI: 1



**Patricia Basye**  
Years with DCI: 1



# Reliance Operator Equipment

Chair-Mounted  
Delivery Systems

2-9

Post Mount Light

10-11

Stools & Carts

12-21

Side Delivery

22-23

Arm & Cabinet Mounted  
Delivery Systems

24-41

Compact  
Delivery Units

42-45

Panel & Horizontal  
Mounted Units

46-49

OEM Replacements

50-52

Auxiliary QD Panel  
& Lab Kit

53

Dimensional Drawings  
& Illustrated Parts  
Breakdown

54-59





Configuration shown		
RS4000	Reliance Swing Mount Pole w/ Auto Dental Unit & Light Pole	\$5,020.00
RP4000	Reliance Post Mount LED Light	\$2,810.00
R4768	Reliance Light Post Assembly, 24", White	\$240.00
Step 5	Chair Mount Adapter	\$410.00
		\$8,480.00

- Upfit your delivery system with the ability to accommodate left and right-handed dentistry.

✓ - Standard Features    □ - Choose Your Option

✔ - Standard Features    ☐ - Choose Your Option		Part Number		Retail Price	TOTAL
Step 1 Select Your Delivery System & Color					
Reliance Swing Mount Pole w/Auto Dental Unit & Accessory Pole Complete Steps 1 thru 5	<input type="checkbox"/>	RS4000	White	\$5,020.00	
	<input type="checkbox"/>	RS4050	Gray	\$5,020.00	
Reliance Swing Mount Pole w/Auto Dental Unit Complete Steps 1, 2, 3, 5	<input type="checkbox"/>	RS4001	White	\$4,380.00	
	<input type="checkbox"/>	RS4051	Gray	\$4,380.00	
Reliance Swing Mount Accessory Pole Only CComplete Steps 1, 4, 5	<input type="checkbox"/>	RS4002	White	\$1,410.00	
	<input type="checkbox"/>	RS4052	Gray	\$1,410.00	



Download DCI's App

### Step 2 Configure Your Control Head Options

(All tubings are Sterling. If nothing is selected - highlighted positions will be used)		Part Number	Handpiece Positions					Retail Price	TOTAL
			0	1	2	3	4		
✓	DCI Precision Comfort Syringe and tubing							Included	
✓	HP Tubing 4 Hole Asepsis							Included	
<input type="checkbox"/>	ISO-C 6-Pin Deluxe 3 HP Illumination System (Includes a 9483 tubing)	9885						\$530.00	
<input type="checkbox"/>	ISO 5-Hole Deluxe 3 HP Illumination System (Includes a 9978 tubing)	9889						\$620.00	
<input type="checkbox"/>	ISO-C 6-Pin Standard 2 HP Illumination System (Includes a 9483 tubing)	9905						\$280.00	
<input type="checkbox"/>	ISO 5-Hole Standard 2 HP Illumination System (Includes a 9978 tubing)	9900						\$370.00	
<input type="checkbox"/>	ISO-C 6-Pin Economy HP Illumination System (Includes a 9483 tubing)	9876						\$230.00	
<input type="checkbox"/>	ISO 5-Hole Economy HP Illumination System (Includes a 9978 tubing)	9881						\$320.00	
<input type="checkbox"/>	Additional ISO-C 6-Pin Tubing Option for Illumination Systems	9483						\$174.00	
<input type="checkbox"/>	Additional ISO 5-Hole Tubing Option for Illumination Systems	9978						\$174.00	
<input type="checkbox"/>	Delete HP Position 3	4344						-\$40.00	
<input type="checkbox"/>	Add HP Position (Position 4) Includes Block, Water Valve, Holder & HP Tubing	4467 White/ 4468 Gray						\$200.00	
✓	Stainless Steel Tray and Non-Skid Pad							Included	
✓	Wet/Dry Foot Control							Included	
✓	Handpiece Flush							Included	
<input type="checkbox"/>	Add scaler / chip air button to foot control	4346						\$80.00	

### Step 3 Configure Your Utilities Options

		Part Number	Retail Price	TOTAL
<b>Step 3A Configure Your Water System</b>				
✓	Self-Contained Water System w/ Quick Switch 1L Bottle		Included	
<input type="checkbox"/>	Delete Self Contained Water System and Bottle	4350	-\$260.00	
<b>Step 3B Configure Your Junction Box and Utilities</b>				
✓	6' Umbilical Tubing		Included	
<input type="checkbox"/>	Additional Umbilical Length Per Foot, includes sheath tubing - Qty____	R24962A	\$50.00	
✓	Asepsis Utility Center and Valves		Included	
<input type="checkbox"/>	Delete Asepsis Utility Center and Valves	4347	-\$310.00	

### Step 4 Configure Your Accessory Pole

		Part Number	Retail Price	TOTAL
<input type="checkbox"/>	Reliance Post Mount LED Light (Requires Light Post R4768/R4766)	RP4000 White / RP4050 Gray	\$2,810.00	
<input type="checkbox"/>	Reliance Light Post Assembly, 24", w/ Adapter	R4768 White / R4766 Gray	\$240.00	
<input type="checkbox"/>	Telescoping Assistant's Arm, 4 Position, (Requires 5380 & 8489/8249)	5377 White / 5376 Gray	\$569.30	
<input type="checkbox"/>	Precision Comfort Assistant's Package, HVE, SE, SYR	5380	\$300.20	
<input type="checkbox"/>	Additional Extended Vacuum Valve and Tubing	R52892G	\$100.00	
<input type="checkbox"/>	Post Top Mount, 2"	8489 White / 8294 Gray	\$141.30	
<input type="checkbox"/>	Flat Panel Monitor Top Mount (In place of light)	4924 White / 4824 Gray	\$500.00	

### Step 5 Select Your Chair Mount Adapter (Required)

		Part Number	Retail Price	TOTAL
<input type="checkbox"/>	To Fit A-dec® Cascade® 1040	R4489	\$410.00	
<input type="checkbox"/>	To Fit A-dec® Priority 1005 & 1010	R4498	\$410.00	
<input type="checkbox"/>	To Fit A-dec® Decade® 1020, 1021 & 1015	R9246	\$410.00	
<input type="checkbox"/>	To Fit Belmont Bel 20/50/Celebrity	R4492	\$410.00	
<input type="checkbox"/>	To Fit Belmont AcuTrac	R4501	\$410.00	
<input type="checkbox"/>	To Fit Marus™ DC1490, DC1690, DC1700, DC1702	R4491	\$410.00	
<input type="checkbox"/>	To Fit Pelton 1500, 1800, 2000, 3000 , 1700	R4489	\$410.00	
<input type="checkbox"/>	To Fit DCI Equipment 1235	R4491	\$410.00	
			Sub-total	
			QTY	
			TOTAL	

• Call Customer Service for Adapters not listed

A-dec®, Cascade®, Decade® and A-dec 500® are registered trademarks of A-dec, Inc. DCI has no affiliation with A-dec and A-dec has not authorized DCI replacement parts to be used on or in connection with A-dec® products.



Configuration shown		
RO4100	Reliance Over the Patient Dental Unit with Cuspidor & PMU	\$4,960.00
RP4000	Reliance Post Mount LED Light	\$2,810.00
R4042	Reliance Light Post Assembly, 30"	\$260.00
R52906W	Telescoping Assistant's Arm	\$640.00
Step 5	Chair Mount Adapter	\$410.00
		<b>\$9,080.00</b>

- Upfit your delivery system without the expense of a new chair.
- The Reliance Delivery System is designed to mount to most dental chairs.

✓ - Standard Features    □ - Choose Your Option

		Part Number	Retail Price	TOTAL
Step 1 Select Your Delivery System & Color				
Reliance Over the Patient Dental Unit with Cuspidor & PMU	<input type="checkbox"/>	RO4100	White	\$4,960.00
	<input type="checkbox"/>	RO4150	Gray	\$4,960.00
	<input type="checkbox"/>	RO4000	White	\$4,430.00
Reliance Over the Patient Automatic Dental Unit with PMU	<input type="checkbox"/>			
	<input type="checkbox"/>	RO4050	Gray	\$4,430.00



## Step 2 Configure Your Control Head Options

(All tubings are Sterling. If nothing is selected - highlighted positions will be used)		Part Number	Handpiece Positions					Retail Price	TOTAL
0	1	2	3	4					
<input checked="" type="checkbox"/>	DCI Precision Comfort Syringe and tubing							Included	
<input checked="" type="checkbox"/>	HP Tubing 4 Hole Asepsis							Included	
<input type="checkbox"/>	ISO-C 6-Pin Deluxe 3 HP Illumination System (Includes a 9483 tubing)		9885					\$530.00	
<input type="checkbox"/>	ISO 5-Hole Deluxe 3 HP Illumination System (Includes a 9978 tubing)		9889					\$620.00	
<input type="checkbox"/>	ISO-C 6-Pin Standard 2 HP Illumination System (Includes a 9483 tubing)		9905					\$280.00	
<input type="checkbox"/>	ISO 5-Hole Standard 2 HP Illumination System (Includes a 9978 tubing)		9900					\$370.00	
<input type="checkbox"/>	ISO-C 6-Pin Economy HP Illumination System (Includes a 9483 tubing)		9876					\$230.00	
<input type="checkbox"/>	ISO 5-Hole Economy HP Illumination System (Includes a 9978 tubing)		9881					\$320.00	
<input type="checkbox"/>	Additional ISO-C 6-Pin Tubing Option for Illumination Systems		9483					\$174.00	
<input type="checkbox"/>	Additional ISO 5-Hole Tubing Option for Illumination Systems		9978					\$174.00	
<input type="checkbox"/>	Delete HP Position 3		4344					-\$40.00	
<input type="checkbox"/>	Add HP Position (Position 4) Includes Block, Water Valve, Holder & HP Tubing		4467 White/ 4468 Gray					\$200.00	
<input checked="" type="checkbox"/>	Stainless Steel Tray and Non-Skid Pad							Included	
<input checked="" type="checkbox"/>	Wet/Dry Foot Control							Included	
<input checked="" type="checkbox"/>	Handpiece Flush							Included	
<input type="checkbox"/>	Add scaler / chip air button to foot control		4346					\$80.00	

## Step 3 Configure Your Post Mounted Utility Center Options

	Part Number	Retail Price	TOTAL
<b>Step 3A Assistant's Package</b>			
<input type="checkbox"/>	Telescoping Arm w/ 4 Position Holder, 1 Syringe, 1 HVE & 1 SE	R52906W White / R52906G Gray	\$640.00
<input type="checkbox"/>	Additional Extended Vacuum Valve and Tubing	R52892G	\$100.00
<input type="checkbox"/>	Autoclavable Dry Oral Cup	5840	\$30.00
<b>Step 3B Water System</b>			
<input checked="" type="checkbox"/>	Self Contained Water System with 2 Liter Bottle		Included
<input type="checkbox"/>	Delete Self Contained Water System and Bottle	4350	-\$260.00
<input checked="" type="checkbox"/>	Air QD and Water QD with flow control		Included
<b>Step 3C Junction Box and Utilities</b>			
<input checked="" type="checkbox"/>	6' Umbilical Tubing		Included
<input type="checkbox"/>	Additional Umbilical Length Per Foot, includes sheath tubing - Qty____	R24875A	\$50.00
<input checked="" type="checkbox"/>	Asepsis Utility Center and Valves		Included
<input type="checkbox"/>	Delete Asepsis Utility Center and Valves	4347	-\$310.00

## Step 4 Configure Your Light

	Part Number	Retail Price	TOTAL
<input type="checkbox"/>	No Light On Unit (Standard)		N/C
<input type="checkbox"/>	Post Mount Reliance LED Light (Requires Light Post)	RP4000 White / RP4050 Gray	\$2,810.00
<input type="checkbox"/>	Light Post With P&C Bushing, 30"	R4042 White / R4767 Gray	\$260.00

## Step 5 Select Chair Mount Adapter

	Part Number	Retail Price	TOTAL
<input type="checkbox"/>	To Fit A-dec® Cascade® 1040	8522	\$410.00
<input type="checkbox"/>	To Fit A-dec® Priority 1005 & 1010	8515	\$410.00
<input type="checkbox"/>	To Fit A-dec® Decade® 1020, 1021 & 1015	8500	\$410.00
<input type="checkbox"/>	To Fit A-dec 500®	8538	\$410.00
<input type="checkbox"/>	To Fit Belmont Bel 20,50/Celebrity/Westar 2001 & 5000/LSM DC-1000 & COHO	8493	\$410.00
<input type="checkbox"/>	To Fit Belmont AcuTrac	8917	\$410.00
<input type="checkbox"/>	To Fit DentalEZ® E3000	8552	\$410.00
<input type="checkbox"/>	To Fit DentalEZ® Advantage E2000	8919	\$410.00
<input type="checkbox"/>	To Fit Marus™ Pro/DCI Equipment	8561	\$410.00
<input type="checkbox"/>	To Fit Pelton Spirit/Schein Empire	8918	\$410.00
<input type="checkbox"/>	To Fit Royal	8497	\$410.00
		Sub-total	
		QTY	
		TOTAL	

• Call Customer Service for Adapters not listed

A-dec®, Cascade®, Decade® and A-dec 500® are registered trademarks of A-dec, Inc. DCI has no affiliation with A-dec and A-dec has not authorized DCI replacement parts to be used on or in connection with A-dec® products.



- Upfit your delivery system without the expense of a new chair.
- The Reliance Delivery System is designed to mount to most dental chairs.

✓ - Standard Features <input type="checkbox"/> - Choose Your Option		Part Number	Retail Price	TOTAL
Step 1 Select Your Delivery System Color				
Reliance Over the Patient Dental Unit Only	<input type="checkbox"/>	RO4001	White	\$3,660.00
	<input type="checkbox"/>	RO4051	Gray	\$3,660.00

## Step 2 Configure Your Control Head Options

(All tubings are <b>Sterling</b> . If nothing is selected - highlighted positions will be used)		Part Number	Handpiece Positions					Retail Price	TOTAL
			0	1	2	3	4		
✓	DCI Precision Comfort Syringe and tubing							Included	
✓	HP Tubing 4 Hole Asepsis							Included	
<input type="checkbox"/>	ISO-C 6-Pin Deluxe 3 HP Illumination System (Includes a 9483 tubing)	9885						\$530.00	
<input type="checkbox"/>	ISO 5-Hole Deluxe 3 HP Illumination System (Includes a 9978 tubing)	9889						\$620.00	
<input type="checkbox"/>	ISO-C 6-Pin Standard 2 HP Illumination System (Includes a 9483 tubing)	9905						\$280.00	
<input type="checkbox"/>	ISO 5-Hole Standard 2 HP Illumination System (Includes a 9978 tubing)	9900						\$370.00	
<input type="checkbox"/>	ISO-C 6-Pin Economy HP Illumination System (Includes a 9483 tubing)	9876						\$230.00	
<input type="checkbox"/>	ISO 5-Hole Economy HP Illumination System (Includes a 9978 tubing)	9881						\$320.00	
<input type="checkbox"/>	Additional ISO-C 6-Pin Tubing Option for Illumination Systems	9483						\$174.00	
<input type="checkbox"/>	Additional ISO 5-Hole Tubing Option for Illumination Systems	9978						\$174.00	
<input type="checkbox"/>	Delete HP Position 3	4344						-\$40.00	
<input type="checkbox"/>	Add HP Position (Position 4) Includes Block, Water Valve, Holder & HP Tubing	4467 White/ 4468 Gray						\$200.00	
✓	Stainless Steel Tray and Non-Skid Pad							Included	
✓	Wet/Dry Foot Control							Included	
✓	Handpiece Flush							Included	
<input type="checkbox"/>	Add scaler / chip air button to foot control	4346						\$80.00	

## Step 3 Configure Your Unit Options

	Part Number	Retail Price	TOTAL
✓ Self-Contained Quick-Switch Water System w/ 1 Liter Bottle		Included	
<input type="checkbox"/> Telescoping Assistant's Arm, 4 Position (Requires 5380)	5377 White/ 5376 Gray	\$569.30	
<input type="checkbox"/> Precision Comfort Assistant's Package, HVE, SE, SYR	5380	\$300.20	
<input type="checkbox"/> Additional Extended Vacuum Valve and Tubing	R52892G	\$100.00	
<input type="checkbox"/> Wall & Cabinet Mount Assistant Instrumentation Premium Precision Comfort	5432	\$590.00	

## Step 4 Configure Your Light

	Part Number	Retail Price	TOTAL
<input type="checkbox"/> No Light On Unit (Standard)		N/C	
<input type="checkbox"/> Post Mount Reliance LED Light (Requires Light Post)	RP4000 White / RP4050 Gray	\$2,810.00	
<input type="checkbox"/> Light Post Extension, 24", Pelton & Crane Bushing	8921 White / 8969 Gray	\$240.00	

## Step 5 Select Chair Mount Adapter

	Part Number	Retail Price	TOTAL
<input type="checkbox"/> To Fit A-dec® Cascade® 1040	8522	\$410.00	
<input type="checkbox"/> To Fit A-dec® Priority 1005 & 1010	8515	\$410.00	
<input type="checkbox"/> To Fit A-dec® Decade® 1020, 1021 & 1015	8500	\$410.00	
<input type="checkbox"/> To Fit A-dec 500®	8538	\$410.00	
<input type="checkbox"/> To Fit Belmont Bel 20,50/Celebrity/Westar 2001 & 5000/LSM DC-1000 & C0H0	8493	\$410.00	
<input type="checkbox"/> To Fit Belmont AcuTrac	8917	\$410.00	
<input type="checkbox"/> To Fit DentalEZ® E3000	8552	\$410.00	
<input type="checkbox"/> To Fit DentalEZ® Advantage E2000	8919	\$410.00	
<input type="checkbox"/> To Fit Marus™ Pro/DCI Equipment	8561	\$410.00	
<input type="checkbox"/> To Fit Pelton Spirit/Schein Empire	8918	\$410.00	
<input type="checkbox"/> To Fit Royal	8497	\$410.00	
		Sub-total	
		QTY	
		TOTAL	

• Call Customer Service for Adapters not listed

A-dec®, Cascade®, Decade® and A-dec 500® are registered trademarks of A-dec, Inc. DCI has no affiliation with A-dec and A-dec has not authorized DCI replacement parts to be used on or in connection with A-dec® products.



Configuration shown		
RO4102	Reliance Post Mount Utilities	\$2,640.00
RP4000	Reliance Post Mount LED Light	\$2,810.00
R4042	Reliance Light Post Assembly, 30"	\$260.00
Step 5	Chair Mount Adapter	\$410.00
		\$6,120.00

- Upfit your delivery system without the expense of a new chair.
- The Reliance Delivery System is designed to mount to most dental chairs.

✓ - Standard Features    □ - Choose Your Option

		Part Number	Retail Price	TOTAL
Step 1 Select Your Delivery System & Color				
Reliance Post Mount Utilities, PMU w/Cuspidor	<input type="checkbox"/>	RO4102	White	\$2,640.00
	<input type="checkbox"/>	RO4152	Gray	\$2,640.00
Reliance Post Mount Utilities, PMU, No Cuspidor	<input type="checkbox"/>	RO4002	White	\$2,170.00
	<input type="checkbox"/>	RO4052	Gray	\$2,170.00

## Step 2 Configure Your Post Mounted Utility Center Options

	Part Number	Retail Price	TOTAL
<b>Step 2A Assistant's Package</b>			
<input type="checkbox"/> Telescoping Arm w/ 4 Position Holder, 1 Syringe, 1 HVE & 1 SE	R52906W White / R52906G Gray	\$640.00	
<input type="checkbox"/> Additional Extended Vacuum Valve and Tubing	R52892G	\$100.00	
<input type="checkbox"/> Autoclavable Dry Oral Cup	5840	\$30.00	
<b>Step 2B Water System</b>			
<input checked="" type="checkbox"/> Self Contained Water System with 2 Liter Bottle		Included	
<input type="checkbox"/> Delete Self Contained Water System and Bottle	4350	-\$260.00	
<input checked="" type="checkbox"/> Air QD and Water QD with flow control		Included	
<b>Step 2C Junction Box and Utilities (Not available on DO4001 and DO4051)</b>			
<input checked="" type="checkbox"/> 6' Umbilical Tubing		Included	
<input type="checkbox"/> Additional Umbilical Length Per Foot, includes sheath tubing - Qty____	R24875A	\$50.00	
<input checked="" type="checkbox"/> Asepsis Utility Center and Valves		Included	
<input type="checkbox"/> Delete Asepsis Utility Center and Valves	4347	-\$310.00	

## Step 3 Configure Your Light

	Part Number	Retail Price	TOTAL
<input type="checkbox"/> No Light On Unit (Standard)		N/C	
<input type="checkbox"/> Post Mount Reliance LED Light (Requires Light Post)	RP4000 White / RP4050 Gray	\$2,810.00	
<input type="checkbox"/> Light Post With P&C Bushing , 30"	R4042 White / R4767 Gray	\$260.00	

## Step 4 Select Chair Mount Adapter

	Part Number	Retail Price	TOTAL
<input type="checkbox"/> To Fit A-dec® Cascade® 1040	8522	\$410.00	
<input type="checkbox"/> To Fit A-dec® Priority 1005 & 1010	8515	\$410.00	
<input type="checkbox"/> To Fit A-dec® Decade® 1020, 1021 & 1015	8500	\$410.00	
<input type="checkbox"/> To Fit A-dec 500®	8538	\$410.00	
<input type="checkbox"/> To Fit Belmont Bel 20,50/Celebrity/Westar 2001 & 5000/LSM DC-1000 & C0H0	8493	\$410.00	
<input type="checkbox"/> To Fit Belmont AcuTrac	8917	\$410.00	
<input type="checkbox"/> To Fit DentalEZ® E3000	8552	\$410.00	
<input type="checkbox"/> To Fit DentalEZ® Advantage E2000	8919	\$410.00	
<input type="checkbox"/> To Fit Marus™ Pro/DCI Equipment	8561	\$410.00	
<input type="checkbox"/> To Fit Pelton Spirit/Schein Empire	8918	\$410.00	
<input type="checkbox"/> To Fit Royal	8497	\$410.00	
		Sub-total	
		QTY	
		TOTAL	

• Call Customer Service for Adapters not listed



4824/4924



R52906W



R4042 / R4767

A-dec®, Cascade®, Decade® and A-dec 500® are registered trademarks of A-dec, Inc. DCI has no affiliation with A-dec and A-dec has not authorized DCI replacement parts to be used on or in connection with A-dec® products.

**FEATURES****RELIANCE**

LED Technology

X

3rd Axis Head Rotation

X

Reflective Technology

X

Dual Touch Controls

X

Offered in Gray or White

X

3" X 6" Light Pattern

X

5000K Color Temperature

X



RP4000

LED Lamp-24Volt, 10 Watts

Input Voltage - 115V, 50Hz

Light Intensity (Lux), 35,000 to 17,500

Focal Length - 27"

✓ - Standard Features    ☐ - Choose Your Option

Part Number	Color	Retail Price	TOTAL
<b>Step 1 Choose Your Light Color</b>			
<input type="checkbox"/> RP4000	White	\$2,810.00	
<input type="checkbox"/> RP4050	Gray	\$2,810.00	

Reliance Post Mount Light, 120 Volt

## Step 2 Configure Your Light Post

<input type="checkbox"/>	Post 48" Long Powdercoat w/ P&C Bushing	8482 White / 4049 Gray	\$267.10	
<input type="checkbox"/>	Light Post Extension, 24", P&C Bushing and Clamp	8921 White / 8969 Gray	\$240.00	
<input type="checkbox"/>	Light Post Extension, 30", P&C Bushing and Clamp	8463 White / 8986 Gray	\$260.00	
			Sub-total	
			QTY	
			TOTAL	



8482/4049



8463/8986



8921/8969



✓ - Standard Features    ☐ - Choose Your Option

	Part Number	Retail Price	TOTAL
<b>Step 1 Select Your Stool</b>			
<input type="checkbox"/> Doctor's Stool (Cylinder height range 19" to 24")	SDR051	\$820.00	
<input type="checkbox"/> Assistant's Stool with Body Support and Footring (Cylinder height range 23" to 29 1/2")	SAR051	\$1,000.00	

<b>Step 2 Select Your Upholstery</b>			
<input type="checkbox"/> Naugasoft Upholstery	54633	N/C	
<input type="checkbox"/> Ultraleather® Upholstery	54634	\$120.00	
<input type="checkbox"/> Non-Standard Upholstery Upcharge per Stool*	54646	\$50.00	

\*Allow for an additional 2 weeks above standard lead time for all Non-Standard Upholstery. Manufacturer part number required. Contact Customer Service to confirm availability.



## Premium Ultraleather® Upholstery



Upcharge applies \$120 per Stool



### PEARLIZED

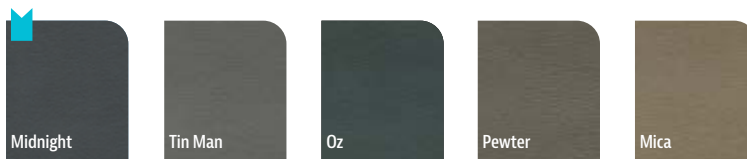

## Naugasoft Upholstery

Naugasoft included in price for Stools





Our dental cart systems are not only sturdy, but they're also stylish and affordable, perfect to upfit any modern dental practice.

- Sturdy all-metal control head w/ smooth lines for easy cleaning
- Automatic control for 3 handpieces
- Stainless Steel tray (PN 8013) & Non-Skid Pad
- Precision Comfort® Syringe
- Wet/Dry foot control
- 1 1/4" Umbilical, 7 ft.
- Utility center w/ white box
- Variety of tubing color and type to choose from
- Precision Comfort Assistant's Package, 2 HVE & 1 SE (R4540/4542 only)

✓ - Standard Features    ☐ - Choose Your Option

		Part Number	Retail Price	TOTAL
<b>Step 1 Select Your Cart System</b>				
Reliance Automatic Control Cart for 3 HP	<input type="checkbox"/>	R4511	White	\$3,680.00
Reliance Automatic Control Cart for 3 HP w/ Premium Vacuum	<input type="checkbox"/>	R4540	White	\$4,050.00
Reliance Automatic Control Cart for 3 HP, Single Air Source	<input type="checkbox"/>	R4523	White	\$2,360.00
Reliance Automatic Control Cart for 3 HP w/ Standard Vacuum	<input type="checkbox"/>	4542	White	\$4,050.00



R4511

R4540

R4523

4542

## Step 2 Configure Your Control Head Options

(All tubings are Sterling. If nothing is selected - highlighted positions will be used)		Part Number	Handpiece Positions					Retail Price	TOTAL
			0	1	2	3	4		
✓	DCI Precision Comfort Syringe and tubing							Included	
✓	HP Tubing 4 Hole Asepsis							Included	
<input type="checkbox"/>	ISO-C 6-Pin Deluxe 3 HP Illumination System (Includes a 9483 tubing)	9885						\$530.00	
<input type="checkbox"/>	ISO 5-Hole Deluxe 3 HP Illumination System (Includes a 9978 tubing)	9889						\$620.00	
<input type="checkbox"/>	ISO-C 6-Pin Standard 2 HP Illumination System (Includes a 9483 tubing)	9905						\$280.00	
<input type="checkbox"/>	ISO 5-Hole Standard 2 HP Illumination System (Includes a 9978 tubing)	9900						\$370.00	
<input type="checkbox"/>	ISO-C 6-Pin Economy HP Illumination System (Includes a 9483 tubing)	9876						\$230.00	
<input type="checkbox"/>	ISO 5-Hole Economy HP Illumination System (Includes a 9978 tubing)	9881						\$320.00	
<input type="checkbox"/>	Additional ISO-C 6-Pin Tubing Option for Illumination Systems	9483						\$174.00	
<input type="checkbox"/>	Additional ISO 5-Hole Tubing Option for Illumination Systems	9978						\$174.00	
<input type="checkbox"/>	Delete HP Position 3	4344						-\$40.00	
<input type="checkbox"/>	Add HP Position (Position 4) Includes Block, Water Valve, Holder & HP Tubing	4467 White						\$200.00	
✓	Stainless Steel Tray and Non-Skid Pad							Included	
✓	Wet/Dry Foot Control							Included	
<input type="checkbox"/>	Add scaler / chip air button to foot control	4346						\$80.00	
✓	Self contained water system							Included	
<input type="checkbox"/>	Additional umbilical length per foot includes sheath tubing qty__	R24962A						\$30.00	
✓	Asepsis Utility center and valves (Not included for R4523 or 4542)							Included	
<input type="checkbox"/>	Converter & Adapter, Water Bottle Quick-Switch Kit	8941						\$74.10	
<input type="checkbox"/>	2 Liter Bottle w/ Cap & Pick-Up Tube	8164						\$12.70	



9885 / 9889



9905 / 9900



9876 / 9881



The Reliance Automatic 2 HP Cart system features smooth lines for easy cleaning at an affordable price point.

- Sturdy all-metal control head w/ smooth lines for easy cleaning
- Manual control for 2 handpieces
- Stainless Steel tray (PN 8013) & Non-Skid Pad
- Precision Comfort® Syringe
- 1 1/4" Umbilical, 7 ft.
- Utility center w/ white box
- Precision Comfort® Assistant's Package, 2 HVE & 1 SE (R4240 only)

✓ - Standard Features    ☐ - Choose Your Option

		Part Number	Retail Price	TOTAL
<b>Step 1 Select Your Cart System</b>				
Reliance Manual Control Cart for 2 HP	<input type="checkbox"/>	R4245	White	\$2,050.00
Reliance Manual Control Cart for 2 HP w/Premium Vacuum	<input type="checkbox"/>	R4240	White	\$2,390.00



R4245



R4240

## Step 2 Configure Your Control Head Options

(All tubings are Sterling. If nothing is selected - highlighted positions will be used)		Part Number	Handpiece Positions					Retail Price	TOTAL
			0	1	2	3	4		
✓	DCI Precision Comfort Syringe and tubing							Included	
✓	HP Tubing 4 Hole Asepsis							Included	
<input type="checkbox"/>	ISO-C 6-Pin Deluxe 3 HP Illumination System (Includes a 9483 tubing)	9885						\$530.00	
<input type="checkbox"/>	ISO 5-Hole Deluxe 3 HP Illumination System (Includes a 9978 tubing)	9889						\$620.00	
<input type="checkbox"/>	ISO-C 6-Pin Standard 2 HP Illumination System (Includes a 9483 tubing)	9905						\$280.00	
<input type="checkbox"/>	ISO 5-Hole Standard 2 HP Illumination System (Includes a 9978 tubing)	9900						\$370.00	
<input type="checkbox"/>	ISO-C 6-Pin Economy HP Illumination System (Includes a 9483 tubing)	9876						\$230.00	
<input type="checkbox"/>	ISO 5-Hole Economy HP Illumination System (Includes a 9978 tubing)	9881						\$320.00	
<input type="checkbox"/>	Additional ISO-C 6-Pin Tubing Option for Illumination Systems	9483						\$174.00	
<input type="checkbox"/>	Additional ISO 5-Hole Tubing Option for Illumination Systems	9978						\$174.00	
<input type="checkbox"/>	Delete HP Position 3	4344						-\$40.00	
<input type="checkbox"/>	Add HP Position (Position 4) Includes Block, Water Valve, Holder & HP Tubing	4467 White						\$200.00	
✓	Stainless Steel Tray and Non-Skid Pad							Included	
✓	Standard Foot Control							Included	
<input type="checkbox"/>	Add scaler / chip air button to foot control	4346						\$80.00	
✓	Self contained water system							Included	
<input type="checkbox"/>	Additional umbilical length per foot includes sheath tubing qty__	R24962A						\$30.00	
✓	Asepsis Utility center and valves							Included	
<input type="checkbox"/>	Converter & Adapter, Water Bottle Quick-Switch Kit	8941						\$74.10	
<input type="checkbox"/>	2 Liter Bottle w/ Cap & Pick-Up Tube	8164						\$12.70	



- Operator Support Cart w/ U-Frame
- Solid 1" white laminate top w/ gray edge banding
- 19" x 22" work surface
- Precision Comfort® Assistant's Package, 1 SYR, 2 HVE & 1 SE (R4220 only)

✓ - **Standard Features**    ☐ - **Choose Your Option**

		Part Number	Retail Price	TOTAL
Step 1 Select Your Cart System				
Work Surface w/ U-Frame Assy	<input type="checkbox"/>	R4227	White	\$1,440.00
Operator Support Cart w/Assistant's Package U-Frame	<input type="checkbox"/>	R4220	White	\$2,150.00



R4227



R4220

## Step 2 Configure Your Cart Options

		Part Number	Retail Price	TOTAL
<input type="checkbox"/>	Storage Well w/ Organizers	8400	\$300.00	
<input type="checkbox"/>	Utility Center, Premium w/ Frame & Cover, White	8329	\$486.50	

## Step 3 Configure Your Doctor's Delivery

		Part Number	Retail Price	TOTAL
<b>Step 3A Choose Doctor's Delivery</b>				
<input type="checkbox"/>	Reliance Cabinet Mount Automatic Control Unit for 3 HP (requires 4289, 4337 & 4336)	4470	\$967.80	
<input type="checkbox"/>	Reliance Cabinet Mount Manual Control Unit for 2 HP, 2 Wet (requires 4289, 4337 & 4336)	4521	\$724.50	
<b>Step 3B Required with Doctor's Delivery</b>				
<input type="checkbox"/>	Pin Mount Bracket Kit, White	4289	\$67.30	
<input type="checkbox"/>	Rigid Arm, 6", White	8337	\$64.20	
<input type="checkbox"/>	Control Mount Bracket, White	8336	\$107.70	
<input type="checkbox"/>	Additional Extended Vacuum Valve and Tubing	R52892G	\$100.00	



- Operator Support Cart w/ U-Frame
- Solid 1" white laminate top w/ gray edge banding
- 19" x 22" work surface
- Precision Comfort® Assistant's Package, 1 SYR, 2 HVE & 1 SE (R4220 only)

✓ - Standard Features    ☐ - Choose Your Option

✔ - Standard Features    ☐ - Choose Your Option		Part Number		Retail Price	TOTAL
Step 1 Select Your Cart System					
Work Surface w/ H-Frame Assy	<input type="checkbox"/>	R4228	White	\$1,440.00	
Operator Support Cart w/ Assistant's Package H-Frame	<input type="checkbox"/>	R4221	White	\$2,780.00	





R4228



R4221

## Step 2 Configure Your Cart Options

		Part Number	Retail Price	TOTAL
<input type="checkbox"/>	Asepsis Self-Contained Deluxe QS Single Water System w/ 2 Liter Bottle & 2" Clamp (Included with R4221)	8928QS	\$355.00	
<input type="checkbox"/>	Storage Well w/ Organizers	8400	\$300.00	
<input type="checkbox"/>	Utility Center, Premium w/ Frame & Cover, White (Included with R4221)	8329	\$486.50	

## Step 3 Configure Your Doctor's Delivery

		Part Number	Retail Price	TOTAL
<b>Step 3A Choose Doctor's Delivery</b>				
<input type="checkbox"/>	Reliance Cabinet Mount Automatic Control Unit for 3 HP (requires 4289, 4337 & 4336)	4470	\$967.80	
<input type="checkbox"/>	Reliance Cabinet Mount Manual Control Unit for 2 HP, 2 Wet (requires 4289, 4337 & 4336)	4521	\$724.50	
<b>Step 3B Required with Doctor's Delivery</b>				
<input type="checkbox"/>	Pin Mount Bracket Kit, White	4289	\$67.30	
<input type="checkbox"/>	Rigid Arm, 6", White	8337	\$64.20	
<input type="checkbox"/>	Control Mount Bracket, White	8336	\$107.70	
<input type="checkbox"/>	Additional Extended Vacuum Valve and Tubing	R52892G	\$100.00	



- Smooth lines for easing cleaning
- Automatic control for 3 handpieces
- Includes a stainless-steel tray (PN 8013)
- Includes 8 Conductor Low Voltage Electrical Cable
- Includes a Precision Comfort® Syringe
- Available in left- or right-hand configuration
- 4-Hole Straight Sterling Tubing is Standard

✓ - Standard Features    ☐ - Choose Your Option

Part Number	Retail Price	TOTAL
<b>Step 1 Select Your Delivery System</b>		
<input type="checkbox"/> RW4000    White	\$4,320.00	
<input type="checkbox"/> RW4050    Gray	\$4,320.00	

Reliance Side Delivery Auto Dental Unit

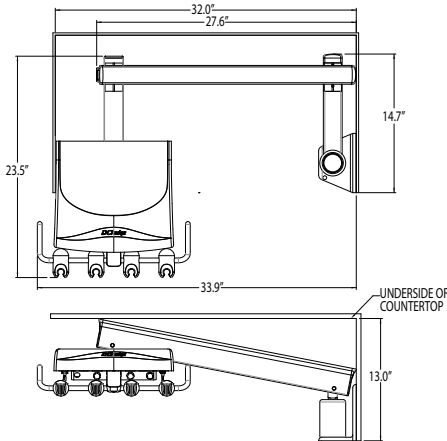

RW4000 / RW4050

## Step 2 Configure Your Control Head Options

(All tubings are Sterling. If nothing is selected - highlighted positions will be used)		Part Number	Handpiece Positions					Retail Price	TOTAL
			0	1	2	3	4		
✓	DCI Precision Comfort Syringe and tubing							Included	
✓	HP Tubing 4 Hole Asepsis							Included	
<input type="checkbox"/>	ISO-C 6-Pin Deluxe 3 HP Illumination System (Includes a 9483 tubing)	9885						\$530.00	
<input type="checkbox"/>	ISO 5-Hole Deluxe 3 HP Illumination System (Includes a 9978 tubing)	9889						\$620.00	
<input type="checkbox"/>	ISO-C 6-Pin Standard 2 HP Illumination System (Includes a 9483 tubing)	9905						\$280.00	
<input type="checkbox"/>	ISO 5-Hole Standard 2 HP Illumination System (Includes a 9978 tubing)	9900						\$370.00	
<input type="checkbox"/>	ISO-C 6-Pin Economy HP Illumination System (Includes a 9483 tubing)	9876						\$230.00	
<input type="checkbox"/>	ISO 5-Hole Economy HP Illumination System (Includes a 9978 tubing)	9881						\$320.00	
<input type="checkbox"/>	Additional ISO-C 6-Pin Tubing Option for Illumination Systems	9483						\$174.00	
<input type="checkbox"/>	Additional ISO 5-Hole Tubing Option for Illumination Systems	9978						\$174.00	
<input type="checkbox"/>	Delete HP Position 3	4344						-\$40.00	
<input type="checkbox"/>	Add HP Position (Position 4) Includes Block, Water Valve, Holder & HP Tubing	4467 White/ 4468 Gray						\$200.00	
✓	Stainless Steel Tray and Non-Skid Pad							Included	
✓	Wet/Dry Foot Control							Included	
<input type="checkbox"/>	Add scaler / chip air button to foot control	4346						\$80.00	

## Step 3 Select Your Unit Options

	Part Number	Retail Price	TOTAL
<input type="checkbox"/> Asepsis Self-Contained Deluxe QS Dual Water System w/ 750 ml Bottle	8178QS	\$364.40	
<input type="checkbox"/> Wall & Cabinet Mount Assistant Instrumentation Premium Precision Comfort®	5432	\$590.00	
<input type="checkbox"/> Precision Comfort® Assistant's Package, HVE, SE, SYR	5380	\$300.20	
<input type="checkbox"/> Vertical Mount Assistant's Holders, 4 Position	5378	\$248.40	



- Smooth lines for easing cleaning
- Automatic control for 3 handpieces
- Includes a stainless-steel tray (PN 8013)
- Includes 8 Conductor Low Voltage Electrical Cable
- Includes a Precision Comfort® Syringe
- Available in left- or right-hand configuration
- 4-Hole Straight Gray Tubing is Standard

✓ - Standard Features    □ - Choose Your Option

	Part Number	Retail Price	TOTAL
<b>Step 1 Select Your Delivery System &amp; Color</b>			
Reliance Arm Mounted Automatic Control Unit for 3 HP w/ Flex Arm	<input type="checkbox"/> 4478	White	\$2,023.50
	<input type="checkbox"/> 4477	Gray	\$2,023.50

Step 2 Configure Your Control Head Options									
	(All tubings are Gray. If nothing is selected - highlighted positions will be used)	Part Number	Handpiece Positions					Retail Price	TOTAL
			0	1	2	3	4		
✓	DCI Precision Comfort Syringe and tubing							Included	
✓	HP Tubing 4 Hole Asepsis							Included	
<input type="checkbox"/>	ISO-C 6-Pin Deluxe 3 HP Illumination System (Includes a 9481 tubing)	9886						\$530.00	
<input type="checkbox"/>	ISO 5-Hole Deluxe 3 HP Illumination System (Includes a 9976 tubing)	9891						\$620.00	
<input type="checkbox"/>	ISO-C 6-Pin Standard 2 HP Illumination System (Includes a 9481 tubing)	9903						\$280.00	
<input type="checkbox"/>	ISO 5-Hole Standard 2 HP Illumination System (Includes a 9976 tubing)	9898						\$370.00	
<input type="checkbox"/>	ISO-C 6-Pin Economy HP Illumination System (Includes a 9481 tubing)	9878						\$230.00	
<input type="checkbox"/>	ISO 5-Hole Economy HP Illumination System (Includes a 9976 tubing)	9883						\$320.00	
<input type="checkbox"/>	Additional ISO-C 6-Pin Tubing Option for Illumination Systems	9481						\$174.00	
<input type="checkbox"/>	Additional ISO 5-Hole Tubing Option for Illumination Systems	9976						\$174.00	
<input type="checkbox"/>	Delete HP Position 3	4344						-\$40.00	
<input type="checkbox"/>	Add HP Position (Position 4) Includes Block, Water Valve, Holder & HP Tubing	4467 White/ 4468 Gray						\$200.00	
<input type="checkbox"/>	Sub chassis for accessory integration	4230						\$70.00	
✓	Stainless Steel Tray							Included	
✓	Wet/Dry Foot Control							Included	
<input type="checkbox"/>	Add scaler / chip air button to foot control	4346						\$80.00	
✓	50" Flex Arm for 2" Post w/ Air Brake							Included	

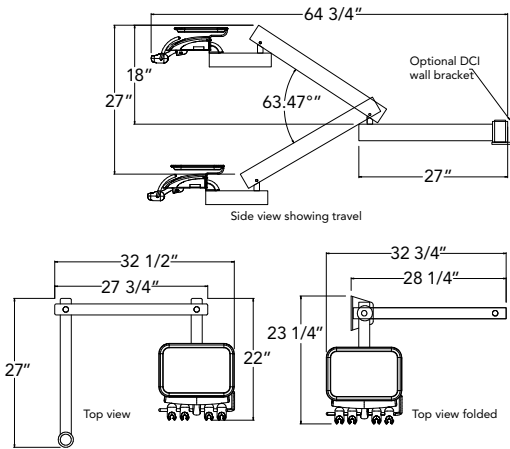

4478 / 4477

## Step 3 Configure Your Mounting Options

	Part Number	Retail Price	TOTAL
<input type="checkbox"/> Wall Mount Bracket	8647 White / 8349 Gray	\$165.60	
<input type="checkbox"/> Top Post Mount Adapter Kit	8923 White/ 8956 Gray	\$160.00	
<input type="checkbox"/> Post, 24", w/ Oilite Bushing	4762 White / 4764 Gray	\$196.70	
<input type="checkbox"/> Post, 30", w/ Oilite Bushing	4763 White / 4765 Gray	\$202.90	

## Step 4 Select Your Utility Center Options

	Part Number	Retail Price	TOTAL
<input type="checkbox"/> Asepsis Self-Contained Deluxe QS Single Water System w/ 2 Liter Bottle & 2" Clamp	8928QS	\$355.00	
<input type="checkbox"/> Asepsis Self-Contained Deluxe QS Dual Water System w/ 750 ml Bottle	8178QS	\$364.40	
<input type="checkbox"/> Utility Center w/ White Box & Regulators	8329	\$486.50	
<input type="checkbox"/> Wall & Cabinet Mount Assistant Instrumentation Premium Precision Comfort	5432	\$590.00	
<input type="checkbox"/> Precision Comfort Assistant's Package, 2 HVE, SE, SYR (Requires 5373)	5364	\$367.50	
<input type="checkbox"/> Vertical Mount Assistant's Holders, 4 Position	5373	\$96.30	



8923 / 8956



4762 / 4764



8928QS





- Shown with optional Stainless Steel Tray (PN 8013). Sold separately
- Smooth lines for easing cleaning
- Automatic control for 3 handpieces
- Includes 8 Conductor Low Voltage Electrical Cable
- Includes a Precision Comfort® Syringe
- Available in left- or right-hand configuration
- 4-Hole Straight Gray Tubing is Standard

✓ - **Standard Features**    ☐ - **Choose Your Option**

✔ - Standard Features		☐ - Choose Your Option		Part Number	Retail Price	TOTAL			
Step 1 Select Your Delivery System									
Alternative Arm Mounted Automatic Control Unit for 3 HP w/ Tray & White Flex Arm			<input type="checkbox"/>	4376	White	\$1,857.90			
Step 2 Configure Your Control Head Options									
	(All tubings are Gray. If nothing is selected - highlighted positions will be used)	Part Number	Handpiece Positions					Retail Price	TOTAL
			0	1	2	3	4		
✔	DCI Precision Comfort Syringe and tubing							Included	
✔	HP Tubing 4 Hole Asepsis							Included	
<input type="checkbox"/>	ISO-C 6-Pin Deluxe 3 HP Illumination System (Includes a 9481 tubing)	9886						\$530.00	
<input type="checkbox"/>	ISO 5-Hole Deluxe 3 HP Illumination System (Includes a 9976 tubing)	9891						\$620.00	
<input type="checkbox"/>	ISO-C 6-Pin Standard 2 HP Illumination System (Includes a 9481 tubing)	9903						\$280.00	
<input type="checkbox"/>	ISO 5-Hole Standard 2 HP Illumination System (Includes a 9976 tubing)	9898						\$370.00	
<input type="checkbox"/>	ISO-C 6-Pin Economy HP Illumination System (Includes a 9481 tubing)	9878						\$230.00	
<input type="checkbox"/>	ISO 5-Hole Economy HP Illumination System (Includes a 9976 tubing)	9883						\$320.00	
<input type="checkbox"/>	Additional ISO-C 6-Pin Tubing Option for Illumination Systems	9481						\$174.00	
<input type="checkbox"/>	Additional ISO 5-Hole Tubing Option for Illumination Systems	9976						\$174.00	
<input type="checkbox"/>	Delete HP Position 3	4344						-\$40.00	
<input type="checkbox"/>	Add HP Position (Position 4) Includes Block, Water Valve, Holder & HP Tubing	4467 White						\$200.00	
<input type="checkbox"/>	Stainless Steel Tray	8013						\$43.50	
✔	Disc-Type Foot Control							Included	
<input type="checkbox"/>	Add scaler / chip air button to foot control	4346						\$80.00	
✔	50" Flex Arm for 2" Post w/ Air Brake							Included	



4376

Shown with optional Stainless Steel Tray (PN 8013). Sold separately.

## Step 3 Configure Your Mounting Options

		Part Number	Retail Price	TOTAL
<input type="checkbox"/>	Wall Mount Bracket	8647 White	\$165.60	
<input type="checkbox"/>	Top Post Mount Adapter	8923 White	\$160.00	
<input type="checkbox"/>	Post, 24" White, w/ Oilite Bushing	4762	\$196.70	
<input type="checkbox"/>	Post, 30" White, w/ Oilite Bushing	4763	\$202.90	

## Step 4 Select Your Utility Center Options

		Part Number	Retail Price	TOTAL
<input type="checkbox"/>	Asepsis Self-Contained Deluxe QS Single Water System w/ 2 Liter Bottle & 2" Clamp	8928QS	\$355.00	
<input type="checkbox"/>	Asepsis Self-Contained Deluxe QS Dual Water System w/ 750 ml Bottle	8178QS	\$364.40	
<input type="checkbox"/>	Utility Center w/ White Box & Regulators	8329	\$486.50	
<input type="checkbox"/>	Wall & Cabinet Mount Assistant Instrumentation Premium Precision Comfort	5432	\$590.00	
<input type="checkbox"/>	Precision Comfort Assistant's Package, 2 HVE, SE, SYR (Requires 5373)	5364	\$367.50	
<input type="checkbox"/>	Vertical Mount Assistant's Holders, 4 Position	5373	\$96.30	



8329



5432



5373 / 5364



- Shown with optional Stainless Steel Tray (PN 8013). Sold separately
- Smooth lines for easing cleaning
- Automatic control for 2 handpieces
- Includes 8 Conductor Low Voltage Electrical Cable
- Includes a Precision Comfort® Gray
- Available in left- or right-hand configuration
- 4-Hole Straight Gray Tubing is Standard

✓ - Standard Features    □ - Choose Your Option

	Part Number	Retail Price	TOTAL
<b>Step 1 Select Your Delivery System &amp; Color</b>			
Reliance Arm Mounted Manual Control Unit for 2HP, 2 Wet w/ Flex Arm	<input type="checkbox"/> 4530	White	\$1,857.90
	<input type="checkbox"/> 4528	Gray	\$1,857.90
Reliance Arm Mounted Manual Control Unit for 2HP, 1 Wet & 1 Dry w/ Flex Arm	<input type="checkbox"/> 4529	White	\$1,790.60
	<input type="checkbox"/> 4526	Gray	\$1,790.60

### Step 2 Configure Your Control Head Options

(All tubings are Gray. If nothing is selected - highlighted positions will be used)		Part Number	Handpiece Positions					Retail Price	TOTAL
			0	1	2	3	4		
✓	DCI Precision Comfort Syringe and tubing							Included	
✓	HP Tubing 4 Hole Asepsis							Included	
<input type="checkbox"/>	ISO-C 6-Pin Standard 2 HP Illumination System (Includes a 9481 tubing)	9903						\$280.00	
<input type="checkbox"/>	ISO 5-Hole Standard 2 HP Illumination System (Includes a 9976 tubing)	9898						\$370.00	
<input type="checkbox"/>	ISO-C 6-Pin Economy HP Illumination System (Includes a 9481 tubing)	9878						\$230.00	
<input type="checkbox"/>	ISO 5-Hole Economy HP Illumination System (Includes a 9976 tubing)	9883						\$320.00	
<input type="checkbox"/>	Additional ISO-C 6-Pin Tubing Option for Illumination Systems	9481						\$174.00	
<input type="checkbox"/>	Additional ISO 5-Hole Tubing Option for Illumination Systems	9976						\$174.00	
<input type="checkbox"/>	Stainless Steel Tray	8013						\$43.50	
✓	Disc-Type Foot Control							Included	
<input type="checkbox"/>	Add scaler / chip air button to foot control	4346						\$80.00	
✓	50" Flex Arm for 2" Post w/ Air Brake							Included	



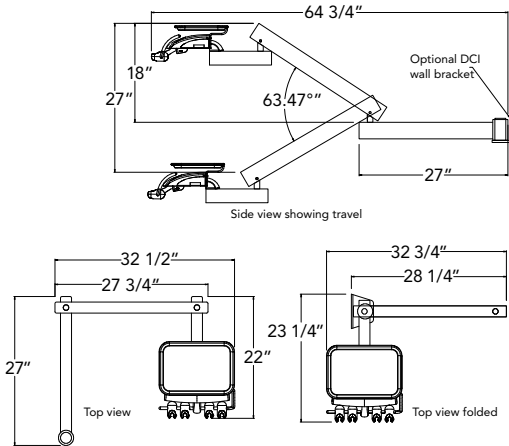

4530 / 4528  
4529 / 4526

Shown with optional Stainless Steel  
Tray (PN 8013). Sold separately.

## Step 3 Configure Your Mounting Options

		Part Number	Retail Price	TOTAL
<input type="checkbox"/>	Wall Mount Bracket	8647 White / 8349 Gray	\$165.60	
<input type="checkbox"/>	Top Post Mount Adapter	8923 White / 8956 Gray	\$160.00	
<input type="checkbox"/>	Post, 24", w/ Oilite Bushing	4762 White / 4764 Gray	\$196.70	
<input type="checkbox"/>	Post, 30", w/ Oilite Bushing	4763 White / 4765 Gray	\$202.90	

## Step 4 Select Your Utility Center Options

		Part Number	Retail Price	TOTAL
<input type="checkbox"/>	Asepsis Self-Contained Deluxe QS Single Water System w/ 2 Liter Bottle & 2" Clamp	8928QS	\$355.00	
<input type="checkbox"/>	Asepsis Self-Contained Deluxe QS Dual Water System w/ 750 ml Bottle	8178QS	\$364.40	
<input type="checkbox"/>	Utility Center w/ White Box & Regulators	8329	\$486.50	
<input type="checkbox"/>	Wall & Cabinet Mount Assistant Instrumentation Premium Precision Comfort	5432	\$590.00	
<input type="checkbox"/>	Precision Comfort Assistant's Package, 2 HVE, SE, SYR (Requires 5373)	5364	\$367.50	
<input type="checkbox"/>	Vertical Mount Assistant's Holders, 4 Position	5373	\$96.30	



8923 / 8956



4762 / 4764



8928QS





- Shown with optional Stainless Steel Tray (PN 8013). Sold separately
- Smooth lines for easing cleaning
- Automatic control for 2 handpieces
- Includes 8 Conductor Low Voltage Electrical Cable
- Includes a Precision Comfort® Syringe
- Available in left- or right-hand configuration
- 4-Hole Straight Gray Tubing is Standard

✓ - Standard Features    ☐ - Choose Your Option

		Part Number	Retail Price	TOTAL
<b>Step 1 Select Your Delivery System</b>				
Alternative Arm Mounted 2 Wet w/ Tray & White Flex Arm	<input type="checkbox"/>	4129	White	\$1,671.60
Alternative Arm Mounted Manual Control, 1 Wet & 1 Dry w/ Tray & White Flex Arm	<input type="checkbox"/>	4128	White	\$1,588.80

### Step 2 Configure Your Control Head Options

	(All tubings are Gray. If nothing is selected - highlighted positions will be used)	Part Number	Handpiece Positions					Retail Price	TOTAL
			0	1	2	3	4		
✓	DCI Precision Comfort Syringe and tubing							Included	
✓	HP Tubing 4 Hole Asepsis							Included	
<input type="checkbox"/>	ISO-C 6-Pin Standard 2 HP Illumination System (Includes a 9481 tubing)	9903						\$280.00	
<input type="checkbox"/>	ISO 5-Hole Standard 2 HP Illumination System (Includes a 9976 tubing)	9898						\$370.00	
<input type="checkbox"/>	ISO-C 6-Pin Economy HP Illumination System (Includes a 9481 tubing)	9878						\$230.00	
<input type="checkbox"/>	ISO 5-Hole Economy HP Illumination System (Includes a 9976 tubing)	9883						\$320.00	
<input type="checkbox"/>	Additional ISO-C 6-Pin Tubing Option for Illumination Systems	9481						\$174.00	
<input type="checkbox"/>	Additional ISO 5-Hole Tubing Option for Illumination Systems	9976						\$174.00	
<input type="checkbox"/>	Stainless Steel Tray	8013						\$43.50	
✓	Standard Foot Control							Included	
<input type="checkbox"/>	Add scaler / chip air button to foot control	4346						\$80.00	
✓	50" Flex Arm for 2" Post w/ Air Brake							Included	



4128 / 4129

Shown with optional Stainless Steel  
Tray (PN 8013). Sold separately.

## Step 3 Configure Your Mounting Options

		Part Number	Retail Price	TOTAL
<input type="checkbox"/>	Wall Mount Bracket	8647 White	\$165.60	
<input type="checkbox"/>	Top Post Mount Adapter	8923 White	\$160.00	
<input type="checkbox"/>	Post, 24" White, w/ Oilite Bushing	4762	\$196.70	
<input type="checkbox"/>	Post, 30" White, w/ Oilite Bushing	4763	\$202.90	

## Step 4 Select Your Utility Center Options

		Part Number	Retail Price	TOTAL
<input type="checkbox"/>	Asepsis Self-Contained Deluxe QS Single Water System w/ 2 Liter Bottle & 2" Clamp	8928QS	\$355.00	
<input type="checkbox"/>	Asepsis Self-Contained Deluxe QS Dual Water System w/ 750 ml Bottle	8178QS	\$364.40	
<input type="checkbox"/>	Utility Center w/ White Box & Regulators	8329	\$486.50	
<input type="checkbox"/>	Wall & Cabinet Mount Assistant Instrumentation Premium Precision Comfort	5432	\$590.00	
<input type="checkbox"/>	Precision Comfort Assistant's Package, 2 HVE, SE, SYR (Requires 5373)	5364	\$367.50	
<input type="checkbox"/>	Vertical Mount Assistant's Holders, 4 Position	5373	\$96.30	



8329



5432



5373 / 5364



- Precision Comfort® Syringe
- Wet/Dry Foot Control
- Stainless-steel tray (PN 8013) and holder
- 7 ft. of 5/8" umbilical
- 4-Hole Straight Gray Tubing is Standard, with other tubing styles and colors available upon request.
- Economy Self-Contained Deluxe Water System w/ 2L Bottle

✓ - Standard Features    ☐ - Choose Your Option

		Part Number	Retail Price	TOTAL
<b>Step 1 Select Your Delivery System</b>				
Reliance Cabinet Mount Automatic Control Unit for 3 HP, w/ Asst. Pkg	<input type="checkbox"/>	4469	\$3,177.50	
Reliance Cabinet Mount Manual Control Unit for 2 HP, w/ Asst. Pkg	<input type="checkbox"/>	4521L	\$3,006.70	

<b>Step 2 Configure Your Control Head Options</b>						
	(All tubings are Gray. If nothing is selected - highlighted positions will be used)	Part Number	Handpiece Positions			
			0	1	2	3
			4			
✓ DCI Precision Comfort Syringe and tubing						
✓ HP Tubing 4 Hole Asepsis						
<input type="checkbox"/> ISO-C 6-Pin Deluxe 3 HP Illumination System (Includes a 9481 tubing)		9886				
<input type="checkbox"/> ISO 5-Hole Deluxe 3 HP Illumination System (Includes a 9976 tubing)		9891				
<input type="checkbox"/> ISO-C 6-Pin Standard 2 HP Illumination System (Includes a 9481 tubing)		9903				
<input type="checkbox"/> ISO 5-Hole Standard 2 HP Illumination System (Includes a 9976 tubing)		9898				
<input type="checkbox"/> ISO-C 6-Pin Economy HP Illumination System (Includes a 9481 tubing)		9878				
<input type="checkbox"/> ISO 5-Hole Economy HP Illumination System (Includes a 9976 tubing)		9883				
<input type="checkbox"/> Additional ISO-C 6-Pin Tubing Option for Illumination Systems		9481				
<input type="checkbox"/> Additional ISO 5-Hole Tubing Option for Illumination Systems		9976				
<input type="checkbox"/> Delete HP Position 3		4344				
<input type="checkbox"/> Add HP Position (Position 4) Includes Block, Water Valve, Holder & HP Tubing		4467 White				
<input type="checkbox"/> Sub chassis for accessory integration (For 4469 Only)		4230				
✓ Stainless Steel Tray						
✓ Disc-Type Foot Control						
<input type="checkbox"/> Add scaler / chip air button to foot control		4346				
✓ Economy Self-Contained Deluxe Water System w/ 2 Liter Bottle		8143				



4469



4521L

## Step 3 Configure Your Mounting Style

		Part Number	Retail Price	TOTAL
<input type="checkbox"/>	Horizontal Mount, 1/2", White	8379	\$60.90	
<input checked="" type="checkbox"/>	Vertical Mount, 1/2" Pin, White	8378	Included	
<input type="checkbox"/>	Post Mount, 2", White	8259	\$72.50	
<input checked="" type="checkbox"/>	Rigid Arm, 6", White (qty 2)	8337	Included	
<input checked="" type="checkbox"/>	Rigid Arm, 8", Dual Pivot Arm, White	8338	Included	



8379



8259



8337



- Automatic control for 3 handpieces
- Precision Comfort® Syringe
- Wet/Dry Foot Control
- 7 ft. of 5/8" umbilical
- 4-Hole Straight Gray Tubing is Standard, with other tubing styles and colors available upon request.

✓ - Standard Features    ☐ - Choose Your Option

	Part Number	Retail Price	TOTAL
<b>Step 1 Select Your Delivery System</b>			
Reliance Cabinet Mount Automatic Control Unit for 3 HP	<input type="checkbox"/> 4470    White	\$967.80	

Step 2 Configure Your Control Head Options									
	(All tubings are Gray. If nothing is selected - highlighted positions will be used)	Part Number	Handpiece Positions					Retail Price	TOTAL
			0	1	2	3	4		
✓	DCI Precision Comfort Syringe and tubing							Included	
✓	HP Tubing 4 Hole Asepsis							Included	
<input type="checkbox"/>	ISO-C 6-Pin Deluxe 3 HP Illumination System (Includes a 9481 tubing)	9886						\$530.00	
<input type="checkbox"/>	ISO 5-Hole Deluxe 3 HP Illumination System (Includes a 9976 tubing)	9891						\$620.00	
<input type="checkbox"/>	ISO-C 6-Pin Standard 2 HP Illumination System (Includes a 9481 tubing)	9903						\$280.00	
<input type="checkbox"/>	ISO 5-Hole Standard 2 HP Illumination System (Includes a 9976 tubing)	9898						\$370.00	
<input type="checkbox"/>	ISO-C 6-Pin Economy HP Illumination System (Includes a 9481 tubing)	9878						\$230.00	
<input type="checkbox"/>	ISO 5-Hole Economy HP Illumination System (Includes a 9976 tubing)	9883						\$320.00	
<input type="checkbox"/>	Additional ISO-C 6-Pin Tubing Option for Illumination Systems	9481						\$174.00	
<input type="checkbox"/>	Additional ISO 5-Hole Tubing Option for Illumination Systems	9976						\$174.00	
<input type="checkbox"/>	Delete HP Position 3	4344						-\$40.00	
<input type="checkbox"/>	Add HP Position (Position 4) Includes Block, Water Valve, Holder & HP Tubing	4467 White						\$200.00	
<input type="checkbox"/>	Sub chassis for accessory integration	4230						\$70.00	
✓	Wet/Dry Foot Control							Included	
<input type="checkbox"/>	Add scaler / chip air button to foot control	4346						\$80.00	

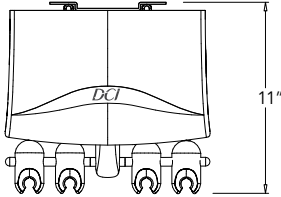
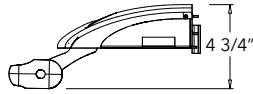
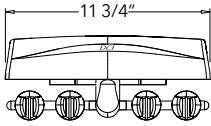

**4470**



4470

### Step 3 Configure Your Mounting Style

		Part Number	Retail Price	TOTAL
<input type="checkbox"/>	Control Mount Bracket (for use with rigid arms)	8336 White / 8634 Gray	\$107.70	
<input type="checkbox"/>	Rigid Arm, 6"	8337 White / 8303 Gray	\$64.20	
<input type="checkbox"/>	Rigid Arm, 8", Dual Pivot Arm	8338 White / 8304 Gray	\$66.30	
<input type="checkbox"/>	Rigid Arm, 12"	8356 White / 8306 Gray	\$72.50	
<input type="checkbox"/>	Rigid Arm, 16"	8357 White / 8307 Gray	\$78.70	
<input type="checkbox"/>	Surface mount bracket vertical (for use with rigid arms)	8378 White / 8308 Gray	\$60.90	
<input type="checkbox"/>	Surface mount bracket horizontal (for use with rigid arms)	8379 White / 8309 Gray	\$60.90	
<input type="checkbox"/>	Surface mount bracket under counter mount (for use with rigid arms)	4289 White / 4291 Gray	\$67.30	
<input type="checkbox"/>	Post Mount, 2" (for use with rigid arms)	8259 White / 8253 Gray	\$72.50	
<input type="checkbox"/>	Post Top Mount, 2" (for use with rigid arms)	8489 White / 8294 Gray	\$141.30	

### Step 4 Select Your Utility Center Options

		Part Number	Retail Price	TOTAL
<input type="checkbox"/>	Economy clean water system	8139QS	\$224.60	
<input type="checkbox"/>	Asepsis Dual clean water system	8178QS	\$364.40	



8634, 8303, 4291



8634, 8304, 8294



8634, 8304, 8308

• Other mounting combinations possible



- Automatic control for 3 handpieces
- Precision Comfort® Syringe
- Wet/Dry Foot Control
- 7 ft. of 5/8" umbilical
- 4-Hole Straight Gray Tubing is Standard, with other tubing styles and colors available upon request.

✓ - Standard Features    ☐ - Choose Your Option

	Part Number	Retail Price	TOTAL
<b>Step 1 Select Your Delivery System</b>			
Alternative Cabinet or Wall Mount Automatic Control 3 HP	<input type="checkbox"/> 4370    White	\$802.20	

### Step 2 Configure Your Control Head Options

(All tubings are Gray. If nothing is selected - highlighted positions will be used)		Part Number	Handpiece Positions					Retail Price	TOTAL
			0	1	2	3	4		
✓	DCI Precision Comfort Syringe and tubing							Included	
✓	HP Tubing 4 Hole Asepsis							Included	
<input type="checkbox"/>	ISO-C 6-Pin Deluxe 3 HP Illumination System (Includes a 9481 tubing)	9886						\$530.00	
<input type="checkbox"/>	ISO 5-Hole Deluxe 3 HP Illumination System (Includes a 9976 tubing)	9891						\$620.00	
<input type="checkbox"/>	ISO-C 6-Pin Standard 2 HP Illumination System (Includes a 9481 tubing)	9903						\$280.00	
<input type="checkbox"/>	ISO 5-Hole Standard 2 HP Illumination System (Includes a 9976 tubing)	9898						\$370.00	
<input type="checkbox"/>	ISO-C 6-Pin Economy HP Illumination System (Includes a 9481 tubing)	9878						\$230.00	
<input type="checkbox"/>	ISO 5-Hole Economy HP Illumination System (Includes a 9976 tubing)	9883						\$320.00	
<input type="checkbox"/>	Additional ISO-C 6-Pin Tubing Option for Illumination Systems	9481						\$174.00	
<input type="checkbox"/>	Additional ISO 5-Hole Tubing Option for Illumination Systems	9976						\$174.00	
<input type="checkbox"/>	Delete HP Position 3	4344						-\$40.00	
<input type="checkbox"/>	Add HP Position (Position 4) Includes Block, Water Valve, Holder & HP Tubing	4467 White						\$200.00	
✓	Wet/Dry Foot Control							Included	
<input type="checkbox"/>	Add scaler / chip air button to foot control	4346						\$80.00	





4370

### Step 3 Configure Your Mounting Style

		Part Number	Retail Price	TOTAL
<input type="checkbox"/>	Control Mount Bracket (for use with rigid arms)	8336 White / 8634 Gray	\$107.70	
<input type="checkbox"/>	Rigid Arm, 6"	8337 White / 8303 Gray	\$64.20	
<input type="checkbox"/>	Rigid Arm, 8", Dual Pivot Arm	8338 White / 8304 Gray	\$66.30	
<input type="checkbox"/>	Rigid Arm, 12"	8356 White / 8306 Gray	\$72.50	
<input type="checkbox"/>	Rigid Arm, 16"	8357 White / 8307 Gray	\$78.70	
<input type="checkbox"/>	Surface mount bracket vertical (for use with rigid arms)	8378 White / 8308 Gray	\$60.90	
<input type="checkbox"/>	Surface mount bracket horizontal (for use with rigid arms)	8379 White / 8309 Gray	\$60.90	
<input type="checkbox"/>	Surface mount bracket under counter mount (for use with rigid arms)	4289 White / 4291 Gray	\$67.30	
<input type="checkbox"/>	Post Mount, 2" (for use with rigid arms)	8259 White / 8253 Gray	\$72.50	
<input type="checkbox"/>	Post Top Mount, 2" (for use with rigid arms)	8489 White / 8294 Gray	\$141.30	

### Step 4 Select Your Additional Options

		Part Number	Retail Price	TOTAL
<input type="checkbox"/>	Economy clean water system	8139QS	\$224.60	
<input type="checkbox"/>	Asepsis Dual clean water system	8178QS	\$364.40	



8634, 8303, 8294



8634, 8303, 8308



8634, 8303, 8308

• Other mounting combinations possible



- Manual control for 2 handpieces
- Precision Comfort® Syringe
- Standard Foot Control
- 7 ft. of 5/8" umbilical
- 4-Hole Straight Gray Tubing is Standard, with other tubing styles and colors available upon request.

✓ - Standard Features    ☐ - Choose Your Option

		Part Number	Retail Price	TOTAL
<b>Step 1 Select Your Delivery System</b>				
Reliance Cabinet Mount Manual Control Unit for 2 HP, 2 Wet	<input type="checkbox"/>	4521	\$724.50	
Reliance Cabinet Mount Manual Control Unit for 2 HP, 1 Wet & 1 Dry	<input type="checkbox"/>	4520	\$693.50	

### Step 2 Configure Your Control Head Options

(All tubings are Gray. If nothing is selected - highlighted positions will be used)		Part Number	Handpiece Positions					Retail Price	TOTAL
			0	1	2	3	4		
✓	DCI Precision Comfort Syringe and tubing							Included	
✓	HP Tubing 4 Hole Asepsis							Included	
<input type="checkbox"/>	ISO-C 6-Pin Standard 2 HP Illumination System (Includes a 9481 tubing)	9903						\$280.00	
<input type="checkbox"/>	ISO 5-Hole Standard 2 HP Illumination System (Includes a 9976 tubing)	9891						\$370.00	
<input type="checkbox"/>	ISO-C 6-Pin Economy HP Illumination System (Includes a 9481 tubing)	9903						\$230.00	
<input type="checkbox"/>	ISO 5-Hole Economy HP Illumination System (Includes a 9976 tubing)	9898						\$320.00	
<input type="checkbox"/>	Additional ISO-C 6-Pin Tubing Option for Illumination Systems	9481						\$174.00	
<input type="checkbox"/>	Additional ISO 5-Hole Tubing Option for Illumination Systems	9976						\$174.00	
✓	Standard Foot Control							Included	
<input type="checkbox"/>	Add scaler / chip air button to foot control	4346						\$80.00	



4520 / 4521

### Step 3 Configure Your Mounting Style

		Part Number	Retail Price	TOTAL
<input type="checkbox"/>	Control Mount Bracket (for use with rigid arms)	8336 White / 8634 Gray	\$107.70	
<input type="checkbox"/>	Rigid Arm, 6"	8337 White / 8303 Gray	\$64.20	
<input type="checkbox"/>	Rigid Arm, 8", Dual Pivot Arm	8338 White / 8304 Gray	\$66.30	
<input type="checkbox"/>	Rigid Arm, 12"	8356 White / 8306 Gray	\$72.50	
<input type="checkbox"/>	Rigid Arm, 16"	8357 White / 8307 Gray	\$78.70	
<input type="checkbox"/>	Surface mount bracket vertical (for use with rigid arms)	8378 White / 8308 Gray	\$60.90	
<input type="checkbox"/>	Surface mount bracket horizontal (for use with rigid arms)	8379 White / 8309 Gray	\$60.90	
<input type="checkbox"/>	Surface mount bracket under counter mount (for use with rigid arms)	4289 White / 4291 Gray	\$67.30	
<input type="checkbox"/>	Post Mount, 2" (for use with rigid arms)	8259 White / 8253 Gray	\$72.50	
<input type="checkbox"/>	Post Top Mount, 2" (for use with rigid arms)	8489 White / 8294 Gray	\$141.30	

### Step 4 Select Your Additional Options

		Part Number	Retail Price	TOTAL
<input type="checkbox"/>	Economy clean water system	8139QS	\$224.60	
<input type="checkbox"/>	Asepsis Dual clean water system	8178QS	\$364.40	



8634, 8303, 8306, 8253



8634, 8304, 8303, 8308



8634, 8303, 8306, 4291

• Other mounting combinations possible



- Manual control for 2 handpieces
- Precision Comfort® Syringe
- Standard Foot Control
- 7 ft. of 5/8" umbilical
- 4-Hole Straight Gray Tubing is Standard, with other tubing styles and colors available upon request.

✓ - Standard Features    ☐ - Choose Your Option

		Part Number	Retail Price	TOTAL
<b>Step 1 Select Your Delivery System</b>				
Alternative Cabinet or Wall Mount Manual Control, 1 Wet & 1 Dry	<input type="checkbox"/>	4120	\$543.40	
Alternative Cabinet or Wall Mount Manual Control, 2 Wet	<input type="checkbox"/>	4121	\$590.00	

Step 2 Configure Your Control Head Options									
	(All tubings are Gray. If nothing is selected - highlighted positions will be used)	Part Number	Handpiece Positions						
			0	1	2	3	4	Retail Price	TOTAL
✓	DCI Precision Comfort Syringe and tubing							Included	
✓	HP Tubing 4 Hole Asepsis							Included	
<input type="checkbox"/>	ISO-C 6-Pin Standard 2 HP Illumination System (Includes a 9481 tubing)	9903						\$280.00	
<input type="checkbox"/>	ISO 5-Hole Standard 2 HP Illumination System (Includes a 9976 tubing)	9898						\$370.00	
<input type="checkbox"/>	ISO-C 6-Pin Economy HP Illumination System (Includes a 9481 tubing)	9878						\$230.00	
<input type="checkbox"/>	ISO 5-Hole Economy HP Illumination System (Includes a 9976 tubing)	9883						\$320.00	
<input type="checkbox"/>	Additional ISO-C 6-Pin Tubing Option for Illumination Systems	9481						\$174.00	
<input type="checkbox"/>	Additional ISO 5-Hole Tubing Option for Illumination Systems	9976						\$174.00	
✓	Standard Foot Control							Included	
<input type="checkbox"/>	Add scaler / chip air button to foot control	4346						\$80.00	



4120 / 4121

### Step 3 Configure Your Mounting Style

	Part Number	Retail Price	TOTAL
<input type="checkbox"/> Control Mount Bracket (for use with rigid arms)	8336 White / 8634 Gray	\$107.70	
<input type="checkbox"/> Rigid Arm, 6"	8337 White / 8303 Gray	\$64.20	
<input type="checkbox"/> Rigid Arm, 8", Dual Pivot Arm	8338 White / 8304 Gray	\$66.30	
<input type="checkbox"/> Rigid Arm, 12"	8356 White / 8306 Gray	\$72.50	
<input type="checkbox"/> Rigid Arm, 16"	8357 White / 8307 Gray	\$78.70	
<input type="checkbox"/> Surface mount bracket vertical (for use with rigid arms)	8378 White / 8308 Gray	\$60.90	
<input type="checkbox"/> Surface mount bracket horizontal (for use with rigid arms)	8379 White / 8309 Gray	\$60.90	
<input type="checkbox"/> Surface mount bracket under counter mount (for use with rigid arms)	4289 White / 4291 Gray	\$67.30	
<input type="checkbox"/> Post Mount, 2" (for use with rigid arms)	8259 White / 8253 Gray	\$72.50	
<input type="checkbox"/> Post Top Mount, 2" (for use with rigid arms)	8489 White / 8294 Gray	\$141.30	

### Step 4 Select Your Additional Options

	Part Number	Retail Price	TOTAL
<input type="checkbox"/> Economy clean water system	8139QS	\$224.60	
<input type="checkbox"/> Asepsis Dual clean water system	8178QS	\$364.40	



8634, 8303, 4291



8634, 8303, 8294



8634, 8304, 8308

- Other mounting combinations possible



- 2 Handpiece Flex Arm System
- Can mount on 2" Post
- Choose between Automatic or Manual
- Precision Comfort® Syringe
- 6 ft. ½" Umbilical
- 4-Hole Straight Gray Tubing is Standard, with other tubing styles and colors available upon request.

✓ - Standard Features    ☐ - Choose Your Option

		Part Number	Retail Price	TOTAL
<b>Step 1 Select Your Delivery Unit</b>				
DCI III Automatic control for 2 Handpiece, 2 Wet	<input type="checkbox"/>	4506	White	\$ 822.90
DCI III Manual control for 2 Handpiece, 1 Wet & 1 Dry	<input type="checkbox"/>	4502	White	\$ 507.20

### Step 2 Configure Your Control Head Options

	(All tubings are Gray. If nothing is selected - highlighted positions will be used)	Part Number	Handpiece Positions					Retail Price	TOTAL
			0	1	2	3	4		
✓	DCI Precision Comfort Syringe and tubing							Included	
✓	HP Tubing 4 Hole Asepsis							Included	
<input type="checkbox"/>	ISO-C 6-Pin Standard 2 HP Illumination System (Includes a 9481 tubing)	9903						\$280.00	
<input type="checkbox"/>	ISO 5-Hole Standard 2 HP Illumination System (Includes a 9976 tubing)	9898						\$370.00	
<input type="checkbox"/>	ISO-C 6-Pin Economy HP Illumination System (Includes a 9481 tubing)	9878						\$230.00	
<input type="checkbox"/>	ISO 5-Hole Economy HP Illumination System (Includes a 9976 tubing)	9883						\$320.00	
<input type="checkbox"/>	Additional ISO-C 6-Pin Tubing Option for Illumination Systems	9481						\$174.00	
<input type="checkbox"/>	Additional ISO 5-Hole Tubing Option for Illumination Systems	9976						\$174.00	
✓	Individual Drive air controls							Included	
✓	Foot Control							Included	
✓	6 foot of 1/2" Umbilical							Included	
<input type="checkbox"/>	Add scaler / chip air button to foot control	4346						\$80.00	



4506 / 4502

### Step 3 Configure Your Mounting Style

		Part Number	Retail Price	TOTAL
<input type="checkbox"/>	Control Mount Bracket (for use with rigid arms)	8336 White / 8634 Gray	\$107.70	
<input type="checkbox"/>	Rigid Arm, 6"	8337 White / 8303 Gray	\$64.20	
<input type="checkbox"/>	Rigid Arm, 8", Dual Pivot Arm	8338 White / 8304 Gray	\$66.30	
<input type="checkbox"/>	Rigid Arm, 12"	8356 White / 8306 Gray	\$72.50	
<input type="checkbox"/>	Rigid Arm, 16"	8357 White / 8307 Gray	\$78.70	
<input type="checkbox"/>	Surface mount bracket vertical (for use with rigid arms)	8378 White / 8308 Gray	\$60.90	
<input type="checkbox"/>	Surface mount bracket horizontal (for use with rigid arms)	8379 White / 8309 Gray	\$60.90	
<input type="checkbox"/>	Surface mount bracket under counter mount (for use with rigid arms)	4289 White / 4291 Gray	\$67.30	
<input type="checkbox"/>	Post Mount, 2" (for use with rigid arms)	8259 White / 8253 Gray	\$72.50	
<input type="checkbox"/>	Post Top Mount, 2" (for use with rigid arms)	8489 White / 8294 Gray	\$141.30	

### Step 4 Select Your Additional Options

<input type="checkbox"/>	Economy clean water system	8139QS	\$224.60	
<input type="checkbox"/>	Asepsis Dual clean water system	8178QS	\$364.40	



8634, 8303, 4291



8634, 8304, 8294



8634, 8304, 8308

• Other mounting combinations possible



- Can mount on 2" Post
- Precision Comfort® Syringe
- 6 ft. ½" Umbilical
- 4-Hole Straight Gray Tubing is Standard, with other tubing styles and colors available upon request.
- Dimensions: 6" x 4 1/4" x 2 1/4"

✓ - Standard Features    □ - Choose Your Option

		Part Number	Retail Price	TOTAL
<b>Step 1 Select Your Delivery Unit</b>				
DCI II manual control for 2 handpiece, 2 Wet	<input type="checkbox"/>	4106	White	\$ 495.80
DCI II manual control for 2 handpiece 1 Wet & 1 Dry	<input type="checkbox"/>	4102	White	\$ 455.40

Step 2 Configure Your Control Head Options									
	(All tubings are <b>Gray</b> . If nothing is selected - highlighted positions will be used)	Part Number	Handpiece Positions					Retail Price	TOTAL
			0	1	2	3	4		
✓	DCI Precision Comfort Syringe and tubing							Included	
✓	HP Tubing 4 Hole Asepsis							Included	
<input type="checkbox"/>	ISO-C 6-Pin Standard 2 HP Illumination System (Includes a 9481 tubing)	9903						\$280.00	
<input type="checkbox"/>	ISO 5-Hole Standard 2 HP Illumination System (Includes a 9976 tubing)	9898						\$370.00	
<input type="checkbox"/>	ISO-C 6-Pin Economy HP Illumination System (Includes a 9481 tubing)	9878						\$230.00	
<input type="checkbox"/>	ISO 5-Hole Economy HP Illumination System (Includes a 9976 tubing)	9883						\$320.00	
<input type="checkbox"/>	Additional ISO-C 6-Pin Tubing Option for Illumination Systems	9481						\$174.00	
<input type="checkbox"/>	Additional ISO 5-Hole Tubing Option for Illumination Systems	9976						\$174.00	
✓	Individual Drive air controls							Included	
✓	Economy Foot Control							Included	
✓	6 foot of 1/2" Umbilical							Included	
<input type="checkbox"/>	Add scaler / chip air button to foot control	4346						\$80.00	







4102 / 4106

### Step 3 Configure Your Mounting Style

		Part Number	Retail Price	TOTAL
<input type="checkbox"/>	Control Mount Bracket (for use with rigid arms)	8336 White / 8634 Gray	\$107.70	
<input type="checkbox"/>	Rigid Arm, 6"	8337 White / 8303 Gray	\$64.20	
<input type="checkbox"/>	Rigid Arm, 8", Dual Pivot Arm	8338 White / 8304 Gray	\$66.30	
<input type="checkbox"/>	Rigid Arm, 12"	8356 White / 8306 Gray	\$72.50	
<input type="checkbox"/>	Rigid Arm, 16"	8357 White / 8307 Gray	\$78.70	
<input type="checkbox"/>	Surface mount bracket vertical (for use with rigid arms)	8378 White / 8308 Gray	\$60.90	
<input type="checkbox"/>	Surface mount bracket horizontal (for use with rigid arms)	8379 White / 8309 Gray	\$60.90	
<input type="checkbox"/>	Surface mount bracket under counter mount (for use with rigid arms)	4289 White / 4291 Gray	\$67.30	
<input type="checkbox"/>	Post Mount, 2" (for use with rigid arms)	8259 White / 8253 Gray	\$72.50	
<input type="checkbox"/>	Post Top Mount, 2" (for use with rigid arms)	8489 White / 8294 Gray	\$141.30	

### Step 4 Select Your Additional Options

<input type="checkbox"/>	Economy clean water system	8139QS	\$224.60	
<input type="checkbox"/>	Asepsis Dual clean water system	8178QS	\$364.40	



8634, 8303, 8306, 8253



8634, 8308



8634, 8304, 8303, 8308



- Individual drive air & water coolant controls
- Precision Comfort® Syringe
- Wet/Dry foot control
- Control dimensions: 8 1/2" x 1 3/4" x 5"
- Cut-out dimensions: 7 1/2" x 1 1/2"
- Horizontal system can be mounted to top or bottom of surface
- 4-Hole Straight Gray Tubing is Standard, with other tubing styles and colors available upon request.

✓ - Standard Features    □ - Choose Your Option

		Part Number	Retail Price	TOTAL
<b>Step 1 Select Your Delivery Unit</b>				
Panel Mount Automatic Control for 3 HP	<input type="checkbox"/>	4415	White	\$874.60
Horizontal Mount Automatic Control for 3 HP	<input type="checkbox"/>	4416	White	\$1045.40

### Step 2 Configure Your Control Head Options

(All tubings are <b>Gray</b> . If nothing is selected - highlighted positions will be used)		Part Number	Handpiece Positions					Retail Price	TOTAL
			0	1	2	3	4		
✓	DCI Precision Comfort Syringe and tubing							Included	
✓	HP Tubing 4 Hole Asepsis							Included	
<input type="checkbox"/>	ISO-C 6-Pin Deluxe 3 HP Illumination System (Includes a 9481 tubing)	9886						\$530.00	
<input type="checkbox"/>	ISO 5-Hole Deluxe 3 HP Illumination System (Includes a 9976 tubing)	9891						\$620.00	
<input type="checkbox"/>	ISO-C 6-Pin Standard 2 HP Illumination System (Includes a 9481 tubing)	9903						\$280.00	
<input type="checkbox"/>	ISO 5-Hole Standard 2 HP Illumination System (Includes a 9976 tubing)	9898						\$370.00	
<input type="checkbox"/>	ISO-C 6-Pin Economy HP Illumination System (Includes a 9481 tubing)	9878						\$230.00	
<input type="checkbox"/>	ISO 5-Hole Economy HP Illumination System (Includes a 9976 tubing)	9883						\$320.00	
<input type="checkbox"/>	Additional ISO-C 6-Pin Tubing Option for Illumination Systems	9481						\$174.00	
<input type="checkbox"/>	Additional ISO 5-Hole Tubing Option for Illumination Systems	9976						\$174.00	
✓	Individual Drive air & water coolant controls							Included	
✓	Foot Control							Included	
✓	6 foot of 1/2" Umbilical							Included	
<input type="checkbox"/>	Add scaler / chip air button to foot control	4346						\$80.00	



4415



4416

## Step 3 Select Your Additional Options

<input type="checkbox"/>	Holder Bar, Under Counter Swing Mount, White	4445		\$144.90	
<input type="checkbox"/>	Asepsis Dual clean water system	8178QS		\$364.40	
<input type="checkbox"/>	Economy clean water system	8139QS		\$224.60	
<input type="checkbox"/>	Wall & Cabinet Mount Assistant's Instrumentation Premium Precision Comfort	5432		\$590.00	
<input type="checkbox"/>	Precision Comfort Assistant's Package, 2 HVE, SE, SYR	5364		\$367.50	
<input type="checkbox"/>	Vertical Mount Assistant's Holders, 4 Position	5373		\$96.30	



4445



8178QS



8139QS



- Individual drive air & water coolant controls
- Precision Comfort® Syringe
- Economy foot control
- Control dimensions: 8 1/2" x 1 3/4" x 5"
- Cut-out dimensions: 7 1/2" x 1 1/2"
- Horizontal system can be mounted to top or bottom of surface
- 4-Hole Straight Gray Tubing is Standard, with other tubing styles and colors available upon request.

✓ - Standard Features    ☐ - Choose Your Option

		Part Number	Retail Price	TOTAL
<b>Step 1 Select Your Delivery Unit</b>				
Panel Mount Manual Control for 2 HP	<input type="checkbox"/>	4400	White	\$564.10
Horizontal Mount Manual Control for 2 HP	<input type="checkbox"/>	4401	White	\$631.40

Step 2 Configure Your Control Head Options									
	(All tubings are Gray. If nothing is selected - highlighted positions will be used)	Part Number	Handpiece Positions					Retail Price	TOTAL
			0	1	2	3	4		
✓	DCI Precision Comfort Syringe and tubing							Included	
✓	HP Tubing 4 Hole Asepsis							Included	
<input type="checkbox"/>	ISO-C 6-Pin Standard 2 HP Illumination System (Includes a 9481 tubing)	9903						\$280.00	
<input type="checkbox"/>	ISO 5-Hole Standard 2 HP Illumination System (Includes a 9976 tubing)	9898						\$370.00	
<input type="checkbox"/>	ISO-C 6-Pin Economy HP Illumination System (Includes a 9481 tubing)	9878						\$230.00	
<input type="checkbox"/>	ISO 5-Hole Economy HP Illumination System (Includes a 9976 tubing)	9883						\$320.00	
<input type="checkbox"/>	Additional ISO-C 6-Pin Tubing Option for Illumination Systems	9481						\$174.00	
<input type="checkbox"/>	Additional ISO 5-Hole Tubing Option for Illumination Systems	9976						\$174.00	
✓	Individual Drive air & water coolant controls							Included	
✓	Economy Foot Control							Included	
✓	6 foot of 1/2" Umbilical							Included	
<input type="checkbox"/>	Add scaler / chip air button to foot control	4346						\$80.00	



4400



4401

## Step 3 Select Your Additional Options

<input type="checkbox"/>	Holder Bar, Under Counter Swing Mount, White	4445		\$144.90	
<input type="checkbox"/>	Asepsis Dual clean water system	8178QS		\$364.40	
<input type="checkbox"/>	Economy clean water system	8139QS		\$224.60	
<input type="checkbox"/>	Wall & Cabinet Mount Assistant's Instrumentation Premium Precision Comfort	5432		\$590.00	
<input type="checkbox"/>	Precision Comfort Assistant's Package, 2 HVE, SE, SYR	5364		\$367.50	
<input type="checkbox"/>	Vertical Mount Assistant's Holders, 4 Position	5373		\$96.30	



5432



5373 / 5364



4378

## Automatic Control Unit, 3 HP, for A-dec® Cascade®

The Arm Mounted Automatic Control Unit features a new, simplified design with straightforward internals such as a single diaphragm control block without any moving pistons, springs, or O-rings and a simple combination valve for water flow control. This unit is a direct replacement for A-dec® Cascade® models.

- Quick install that takes less than an hour
- Replacement for A-dec® Cascade®
- 12 ft. color matched internal umbilical
- Color matched to original A-dec® Surf
- Individual Non-retracting Water Coolant
- Includes Precision Comfort® Syringe

☒ - Standard Features    ☐ - Choose Your Option

		Part Number	Retail Price	TOTAL
<b>Step 1 Choose Your Delivery Unit</b>				
Arm Mounted Automatic Control Unit for 3 HP, to Fit A-dec® Cascade®	<input type="checkbox"/>	4378	Surf	\$1,242.00

A-dec® and Cascade® are registered trademarks of A-dec®, Inc. These parts are manufactured by DCI to fit A-dec® equipment. DCI has no affiliation with A-dec® and A-dec® has not authorized DCI replacement parts to be used on or in connection with A-dec® products.



### Direct Replacement

PN 4378, Arm-Mounted Automatic Control Unit is a direct replacement for all Cascade® models with a 2" head mount. The smooth asepsis design, sand color, and standard features make it perfect for replacing a standard Cascade® unit.

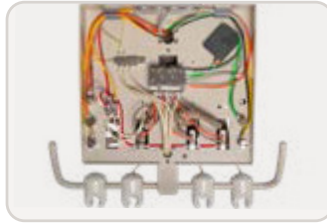

### Simplified Design

The simplified design adds individual holders for easier upkeep and a more reliable robust mount.



### Matching Features

This three HP automatic unit comes with an air/water syringe, individual water flow control, chip air adjustment, flush system, and brake activation on the left and right side of the head.

## The Arm Mounted Automatic Control Unit comes standard with a full length 12' umbilical

If the original umbilical is damaged, string the new one to the junction box or cut the umbilical short. Then, match the colors and align them together at the upper 2" control mount.



4378

A-dec® and Cascade® are registered trademarks of A-dec®, Inc. These parts are manufactured by DCI to fit A-dec® equipment. DCI has no affiliation with A-dec® and A-dec® has not authorized DCI replacement parts to be used on or in connection with A-dec® products.



4446

## Pelton & Crane® Executive Conversion Kit

Direct-fit replacement for Pelton & Crane® OEM Executive Unit with a modern upgrade. The P&C Executive Conversion Kit can also be used as a slide-out dental unit, on any cabinet with a 12.5" opening.

- Precision Comfort® Premium Autoclavable Vacuum Valves, 2 HVE, 1 SE
- Includes 8323 utility center
- Automatic handpiece holders w/ manual lockout toggle
- Variable speed disc-type foot control w/ wet/dry toggle
- Precision Comfort® three-way syringe
- Dimensions: 12 1/2" x 18" x 4 1/2"
- 6 ft. Umbilical

✓ - Standard Features    ☐ - Choose Your Option

	Part Number	Retail Price	TOTAL
<b>Step 1 Choose Your Delivery Unit</b>			
Pelton & Crane Executive Conversion Kit	<input type="checkbox"/> 4446	\$2,882.10	





6559



4198

### Air & Water Auxiliary QD Panel

- 1/4" Water quick connect w/ flow control
- 3/8" Air quick connect w/ on/off switch
- Dimensions: 3" x 4"
- Available in white or gray

### Laboratory Handpiece Control Kit

- Requires air only
- 4-hole handpiece tubing
- Handpiece holder & bar
- Economy foot control
- Air regulator w/ gauge

✓ - Standard Features    ☐ - Choose Your Option

	Part Number	Retail Price	TOTAL
<b>Step 1 Choose Your Delivery Unit</b>			
Air & Water Auxiliary QD Panel	<input type="checkbox"/> 6569    White	\$190.00	
	<input type="checkbox"/> 6559    Gray	\$190.00	
Laboratory Handpiece Control Kit	<input type="checkbox"/> 4198    Gray	\$173.90	

## Reliance LED Operatory Post Mount Light

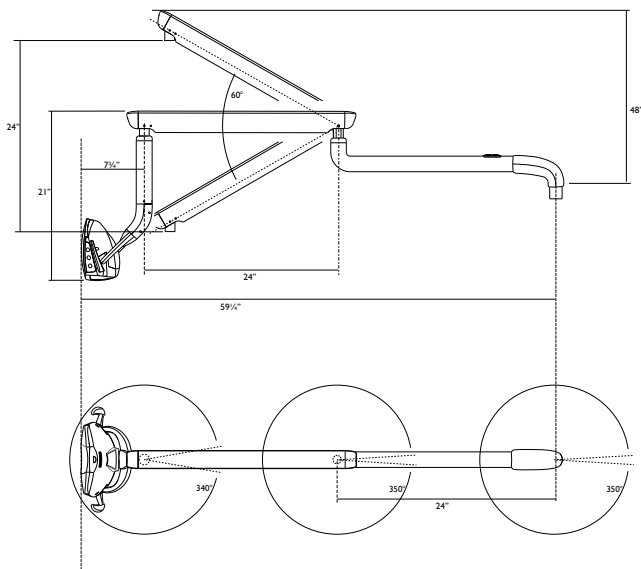

## Reliance Over the Patient Automatic Delivery System

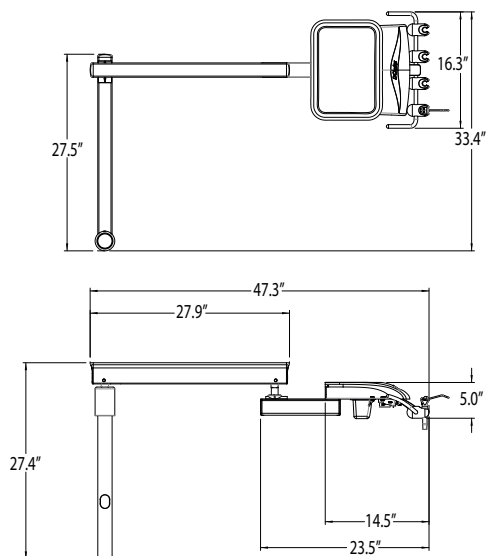

### Reliance Swing Mount Pole w/ Automatic Delivery System & Light Pole

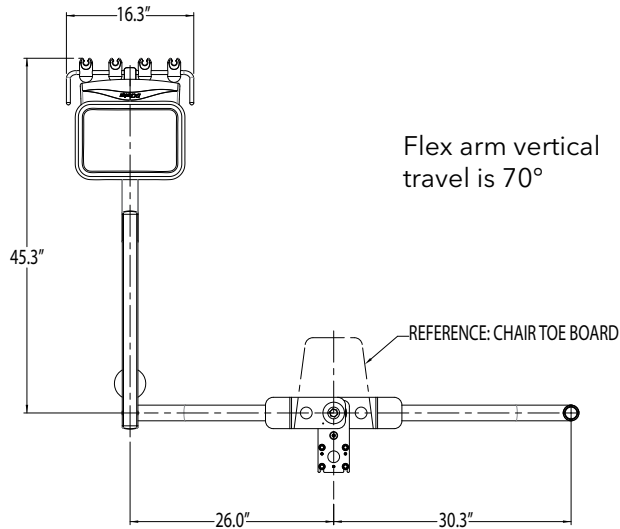

### Reliance Over the Patient Automatic Delivery System w/ PMU & Assistant's Package

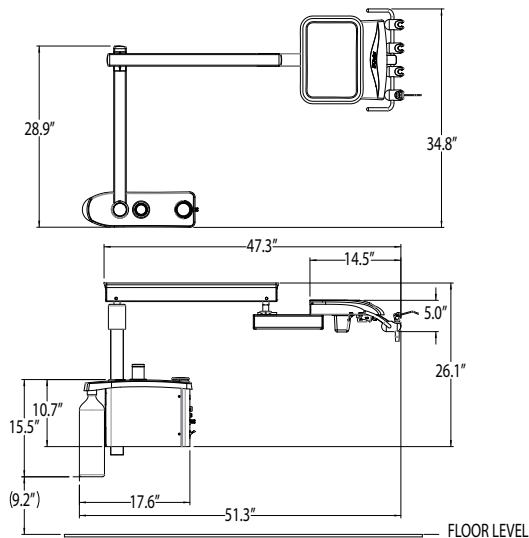

### Reliance Automatic Cart

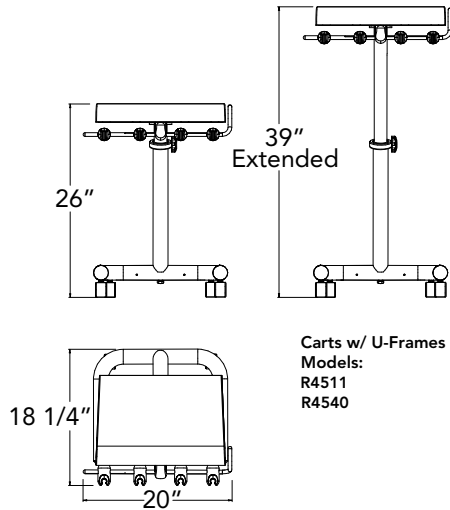

### DCI III Manual Unit 4502

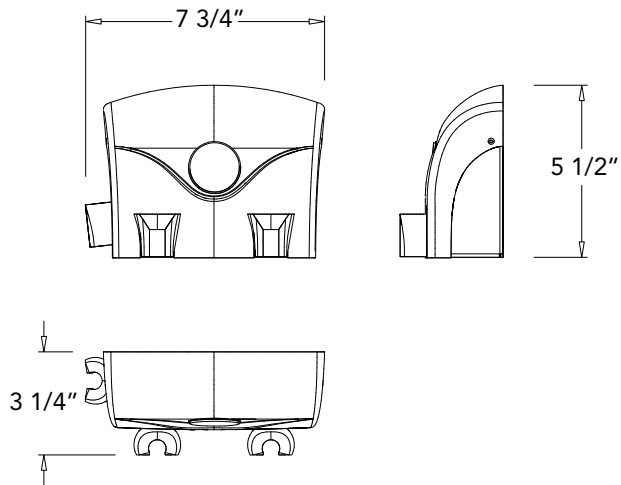

### Reliance Automatic Control

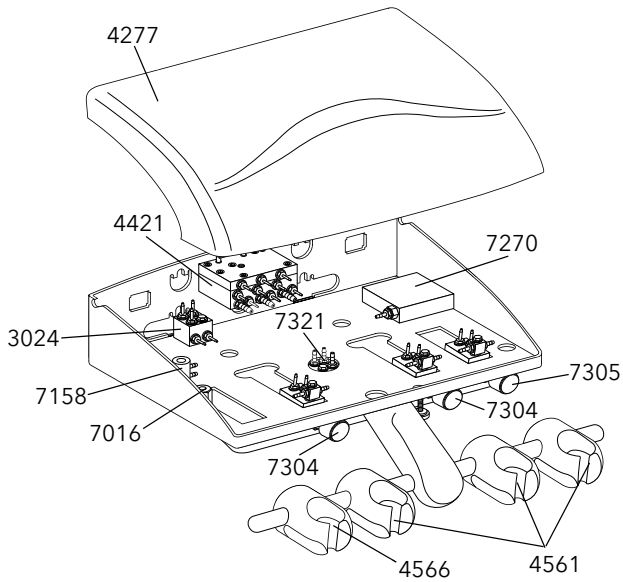

### Reliance Automatic Cart Unit R4511, R4540 & R4542

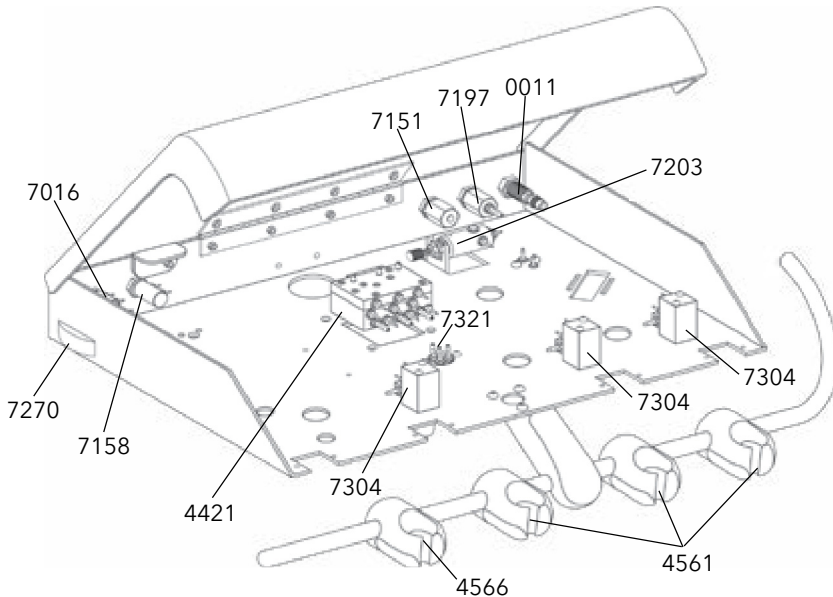

### DCI III Manual Unit 4502

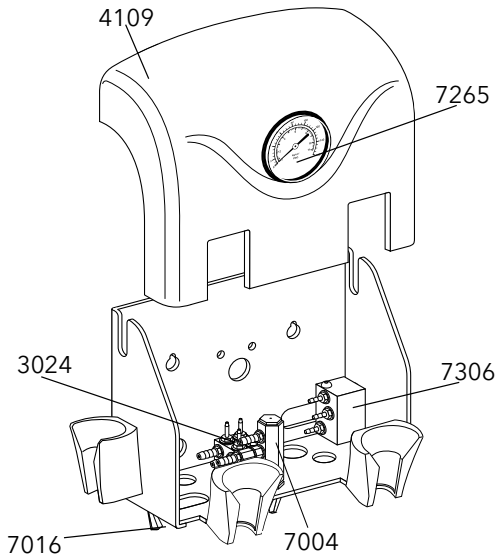

### Alternative Manual Control 4120 & 4121

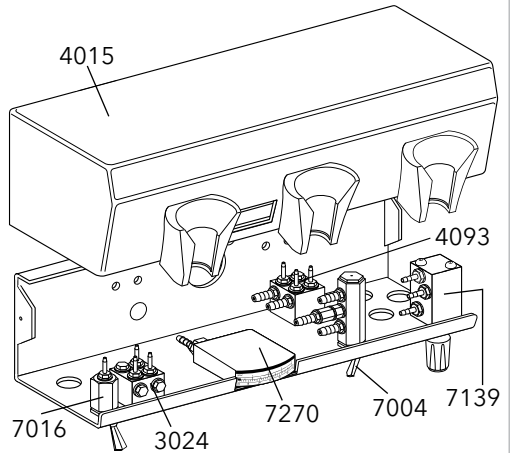

### Alternative Automatic Control 4370

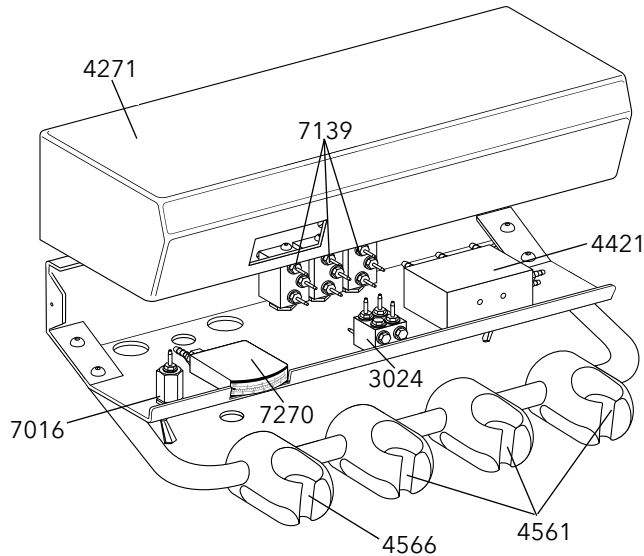

## Panel & Horizontal Surface Mount Control 4415 & 4416

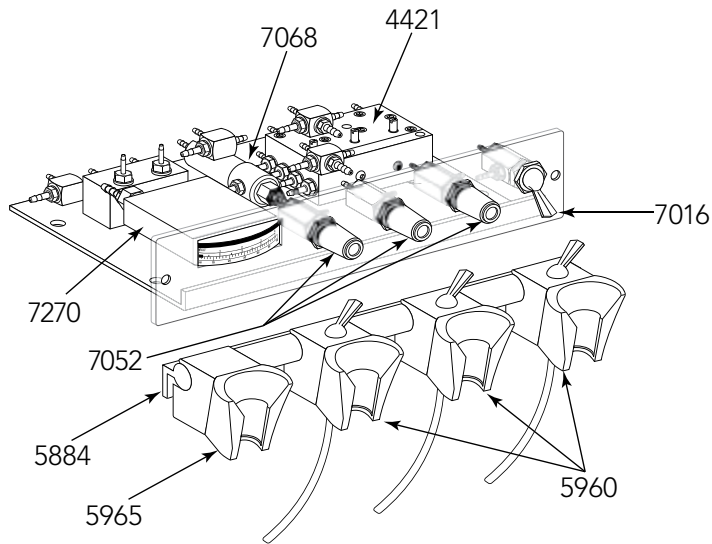

## Panel & Horizontal Surface Mount Control 4400 & 4401

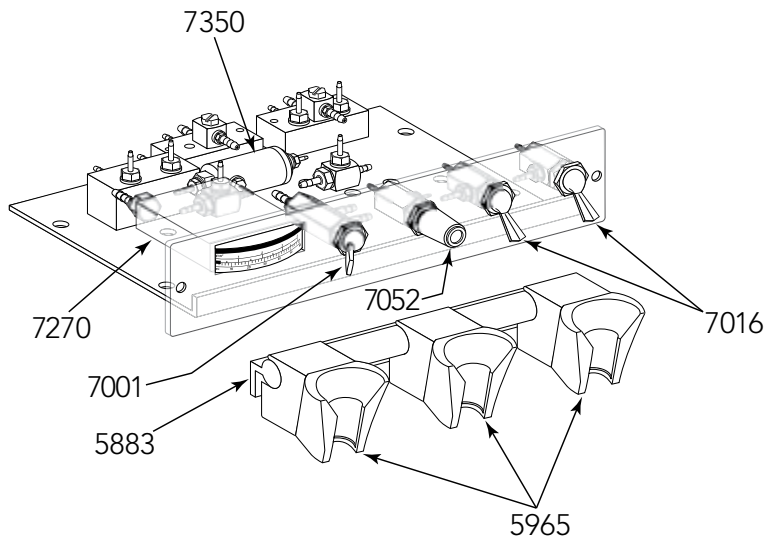

## NOTES





# Operator Accessories



62-64

Water Systems



65-66

Water System  
Accessories



67-68

Illustrated Parts  
Breakdown &  
Dimensional  
Measurements



8143

## Economy Self-Contained Water Systems

**The Economy Self-Contained Water Systems** are pressure-controlled by an adjustable regulator and feature a gauge that displays the bottle pressure. They can be mounted to any flat vertical surface as well as the capability to be attached to a post-mount. The available water systems are now available with the built-in quick-switch option.

### FEATURED



8143

## Economy Self-Contained Water Systems

PN 8143	2-Liter Deluxe System.....	\$200.80
<b>NEW</b> PN 8143QS	2-Liter Deluxe System w/ Quick-Switch.....	\$229.80

- Deluxe models have a selector toggle allowing you to switch between city & bottled water
- 750 ml & 2 liter heavy duty bottles
- Standard 28mm thread or patented quick-switch system for water bottle
- Gauge 7260 shows bottle pressure
- Bracket mounts to any flat vertical surface
- Optional post-mount available
- On/off toggle releases bottle pressure



Download DCI's App

## Water System Quick-Switch



▲ Push the bottle up into the cylinder opening

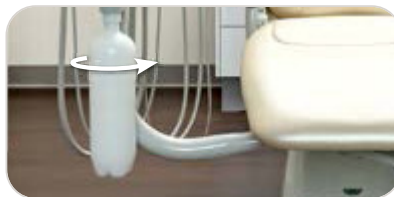

↪ Twist bottle to the right until it clicks in

Now offering the quick-switch bottle system integrated into the clean water systems for your convenience. The QS system allows you to remove and replace water bottles with speed and ease.

### FEATURED

## Economy Self-Contained Water Systems



8145QS



8162

NEW

NEW  
ITEMS

NEW

NEW

PN 8144	2-Liter Standard System.....	\$168.80
PN 8144QS	2-Liter Standard System w/ Quick-Switch.....	\$229.80
PN 8143	2-Liter Deluxe System.....	\$200.80
PN 8143QS	2-Liter Deluxe System w/ Quick-Switch.....	\$229.80
PN 4788	1-Liter Deluxe System.....	\$191.50
PN 8145	750-ml Standard System (includes extra bottle).....	\$163.60
PN 8145QS	750-ml Standard System w/ Quick-Switch (includes extra bottle).....	\$224.60
PN 8139	750-ml Deluxe System (includes extra bottle).....	\$195.70
PN 8139QS	750-ml Deluxe System w/ Quick-Switch (includes extra bottle).....	\$224.60
PN 8137	Adapter to Mount Water System to 2" Post Anodized Aluminum.....	\$67.80
PN 8162	Adapter to Mount Water System to 2" Post White Powder Coat.....	\$67.80

- Deluxe models have a selector toggle allowing you to switch between city & bottled water
- 750 ml & 2 liter heavy duty bottles
- Standard 28mm thread or patented quick-switch system for water bottle
- Gauge 7260 shows bottle pressure
- Bracket mounts to any flat vertical surface
- Optional post-mount available
- On/off toggle releases bottle pressure

## FEATURED

### Asepsis Self-Contained Water Systems



8178



8162



8184QS

	PN 8177	Dual 750-ml Asepsis Standard System.....	\$299.70
NEW	PN 8177QS	Dual 750-ml Asepsis Standard System w/ Quick-Switch.....	\$327.10
	PN 8178	Dual 750-ml Asepsis Deluxe System.....	\$338.00
NEW	PN 8178QS	Dual 750-ml Asepsis Deluxe System w/ Quick-Switch.....	\$364.40
	PN 8179	Dual 2-liter Asepsis Standard System.....	\$310.50
NEW	PN 8179QS	Dual 2-Liter Asepsis Standard System w/ Quick-Switch.....	\$337.50
	PN 8180	Dual 2-liter Asepsis Deluxe System.....	\$348.30
NEW	PN 8180QS	Dual 2-Liter Asepsis Deluxe System w/ Quick-Switch.....	\$374.70
	PN 8181	Single 750-ml Asepsis Standard System (includes extra bottle).....	\$226.20
NEW	PN 8181QS	Single 750-ml Asepsis Standard System w/ Quick Switch (includes extra bottle).....	\$254.70
	PN 8182	Single 750-ml Asepsis Deluxe System (includes extra bottle).....	\$264.00
NEW	PN 8182QS	Single 750-ml Asepsis Deluxe System w/ Quick Switch (includes extra bottle).....	\$291.90
	PN 8183	Single 2-liter Asepsis Standard System.....	\$231.40
NEW	PN 8183QS	Single 2-Liter Asepsis Standard System w/ Quick-Switch.....	\$259.80
	PN 8184	Single 2-liter Asepsis Deluxe System.....	\$269.70
NEW	PN 8184QS	Single 2-Liter Asepsis Deluxe System w/ Quick-Switch.....	\$297.10
	PN 8137	Adapter to Mount Water System to 2" Post Anodized Aluminum.....	\$67.80
	PN 8162	Adapter to Mount Water System to 2" Post White Powder Coat.....	\$67.80
NEW ITEMS	PN 8928	Asepsis Self-Contained Deluxe Single Water System w/2 Liter Bottle & 2" Clamp.....	\$326.10
	PN 8928QS	Asepsis Self-Contained Deluxe QS Single Water System w/ 2 Liter Bottle & 2" Clamp.....	\$355.00

- Deluxe models have a selector toggle allowing you to switch between city & bottled water
- Models for 750-ml & 2-liter bottles
- Standard 28mm thread or patented quick-switch system for water bottle
- Pressure gauge 7265
- Mounts to vertical surfaces
- Optional post-mount available
- On/off toggle releases bottle pressure
- Air purge toggle
- Metal cover w/ white powder coat finish



FEATURED

## DCI Quick-Switch Water Bottle System



NEW  
ITEMS

NEW

PN 8941	Kit (contains converter & adapter)	\$74.10
PN 8942	Converter, Manifold QS w/ O-Ring	\$48.70
PN 8943	Adapter, Bottle QS w/ Washer	\$34.20
PN 8944	Adapter, Bottle QS (pkg of 5)	\$132.00
PN 2297	O-Ring for Converter Manifold (pkg of 12)	\$3.11
PN 8134QS	Universal Quick-Switch Manifold w/Barbs	\$64.20
PN 4790	Quick-Switch Manifold Assy w/ Gauge Port	\$23.50
PN 8946	Integrated Quick-Switch Manifold	\$23.90
PN 8947	Cap 1.5 Diameter (for QS bottle)	\$1.56

- Easy installation requires no tools
- Saves time in changing bottles
- Self-locking feature ensures proper positioning when pressurized
- Automatic pressure release when removing bottle
- Patented design exclusive to DCI

FEATURED

## Heavy-Duty Bottles for Dental Unit Water Systems



NEW

NEW

PN 8128	750 ml Plastic Bottle w/ Cap & Pick-Up Tube	\$7.50
PN 8669	1-Liter Plastic Bottle w/ Cap & Pick-Up Tube	\$7.90
PN 8669QS	1-Liter Plastic Bottle w/Quick-Switch Bottle Adapter	\$36.30
PN 8164	2-Liter Plastic Bottle w/ Cap & Pick-Up Tube	\$12.70
PN 8126	Bottle Cap (for screw-on bottle)	\$0.42

### Standard Bottles

- Heavy wall construction, safely operated at normal water system pressure
- High Density Polyethylene (HDPE) is compatible w/ coolant liquids used in dentistry
- Can be used on most Dental Systems (w/ the Universal Manifold 8134 or 8119)
- Bottle dimensions:  
(750-ml, 3" W x 9 1/2" H),  
(1-liter, 3 1/2"W x 11" H),  
(2-liter, 4" W x 13 7/8" H)
- Standard 28 mm threads
- Washer now included!

## FEATURED

## Water System Component Parts



8134

PN **0165** Barb, 1/16" for Water System Manifold..... **\$ .94**PN **0166** Barb, 1/8" for Water System Manifold..... **\$ .94**PN **8134** Universal Manifold w/ Barbs (fits most dental water systems)..... **\$31.60**

NEW

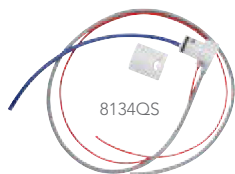
PN **8134QS** Universal Quick-Switch Manifold with Barbs..... **\$64.20**

8134QS

PN **8136** Manifold Washer..... **\$3.21**

- .720 ID x 1.063 OD

PN **8146** Manifold Assembly w/ 750 ml Bottle for Water Systems..... **\$37.30**PN **8147** Manifold Assembly w/ 2 Liter Bottle for Water Systems..... **\$39.70**PN **8119** Universal Manifold, Long Self Centering Neck, w/ Barbs..... **\$27.00**

8136

PN **8037** Pick-up Tube for 750 ml Bottle..... **\$2.70**PN **8038** Pick-up Tube for 2 L Bottle..... **\$3.32**

NEW

PN **8039** Pick-up Tube for 1 L Bottle..... **\$2.70**

## TECH TIP

## Is your water bottle filling up with water?

## Water leaking out of the on/off toggle?

## Air in the water?

One of the more common failures of water bottle systems is the **routing valve**. Routing toggles are used in multiple places on the water bottle system; the purge, bottle selector and city/bottle selector. A failure of the purge can cause an air/water crossover condition while a failure of the city/bottle switch can cause a bottle to fill up, resulting in water getting into the on/off toggle and leaking out. Replace routing valve with PN 7001.

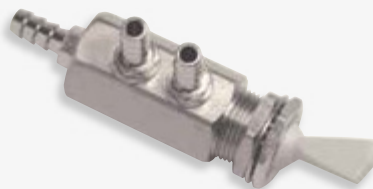

### Economy Self-Contained Water System 8143

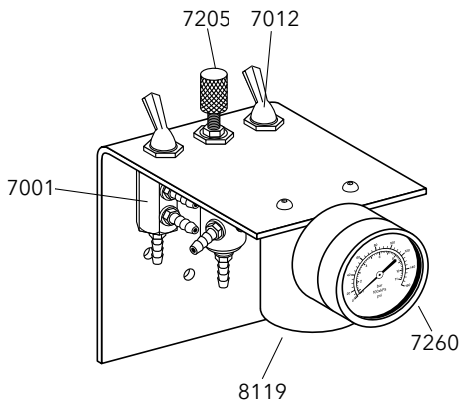

### Asepsis Self-Contained Water System 8178

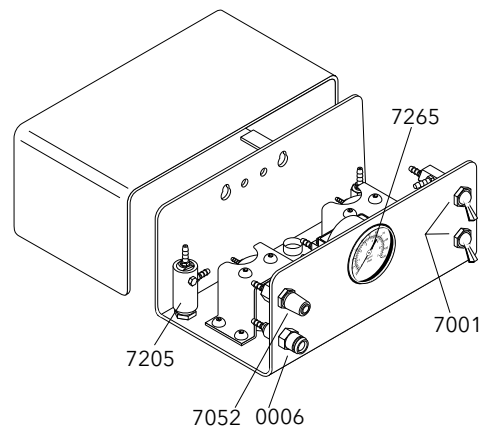

Part numbers	Dimensions
8144, 8143	3" x 5" x 16"
8145, 8139	3" x 5" x 12"
8177, 8178	8 1/4" x 4 1/2" x 13"
8179, 8180	8 1/4" x 4 1/2" x 17"
8181, 8182	5" x 4 1/2" x 13"
8183, 8184	5" x 4 1/2" x 17"



### Download the DCI Catalog App

Looking for a digital version of the DCI Catalog? Visit the iTunes or Android app store and download it today. View the catalog on your mobile device, iPad or laptop!





# Handpiece Accessories & Power Optics



70-75  
Handpiece  
Light Source Systems



76  
Replacement  
Handpiece Bulbs



77-78  
Handpiece Connectors,  
Gaskets & Tools



79  
Handpiece  
Flush System



80-81  
DCI Handpiece Blocks  
& Accessories

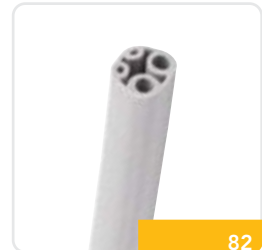

82  
Handpiece Tubing



## New Deluxe and Economy System Kits

**The New Handpiece Illumination Systems** are available in Deluxe 3, Standard Dual, and Economy Single Handpiece Light Source System. These systems feature a voltage regulation and variable voltage output, which ensures a longer bulb life as well as adaptation to many manufacturers' handpiece voltage requirements.

### FEATURED

NEW ITEMS

## ISO-C 6-Pin Deluxe 3 HP Illumination System, 7'



DARK SURF	GRAY	LT SAND	STERLING	BLACK	
9887	9886	9894	9885	9888	\$530.00

### Kit includes:

- 8311** Deluxe 3 Handpiece Light Source System
- 9358** Transformer, 120 VAC 50/60 HZ, Output 9VDC 2.2A
- 9499** 5-Hole to 6-pin Converter
- Universal ISO-C 6-Pin Power Optic Tubing, 7ft

NEW ITEMS

## ISO 5-Hole Deluxe 3 HP Illumination System, 7'



DARK SURF	GRAY	LT SAND	STERLING	BLACK	
9892	9891	9890	9889	9893	\$620.00

### Kit includes:

- 8311** Deluxe 3 Handpiece Light Source System
- 9358** Transformer, 120 VAC 50/60 HZ, Output 9VDC 2.2A
- 9395** Universal Tubing LED Bulb 3.5v DC
- Universal ISO-C 6-Pin Power Optic Tubing, 7ft
  - Preset at 3.5v DC

## 5-Hole &amp; 6-Pin Illumination Systems

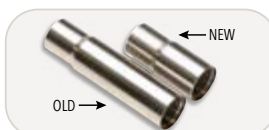

**Easily toggle between 6-Pin and 5-Hole** Each system features tubing that can be easily converted at the handpiece terminal.

**Reduces Wrist Fatigue**

The shorter terminal nut for the 5-hole tubings creates less weight on the wrist.

**5 Colors Available**

Our selection of tubing colors are great for matching popular manufacturer colors.

**FEATURED****NEW ITEMS****ISO-C 6-Pin Standard 2 HP System, 7' Tubing**

DARK SURF	GRAY	LT SAND	STERLING	BLACK
9902	9903	9904	9905	9901

					\$280.00
--	--	--	--	--	----------

**Kit includes:**

- 9348** Standard Dual Handpiece Light Source System
- 9358** Transformer, 120 VAC 50/60 HZ, Output 9VDC 2.2A
- 9499** 5-Hole to 6-pin Converter
- Universal ISO-C 6-Pin Power Optic Tubing, 7ft



9886

**NEW ITEMS****ISO 5-Hole Standard 2 HP System, 7' Tubing**

DARK SURF	GRAY	LT SAND	STERLING	BLACK
9897	9898	9899	9900	9896

					\$370.00
--	--	--	--	--	----------

**Kit includes:**

- 9348** Standard Dual Handpiece Light Source System
- 9358** Transformer, 120 VAC 50/60 HZ, Output 9VDC 2.2A
- 9395** Universal Tubing LED Bulb 3.5v DC
- Universal ISO-C 6-Pin Power Optic Tubing, 7ft
- Preset at 3.5v DC



9893

**FEATURED****NEW ITEMS****ISO-C 6-Pin Economy 1 HP System, 7' Tubing**

DARK SURF	GRAY	LT SAND	STERLING	BLACK
9879	9878	9877	9876	9880

					\$230.00
--	--	--	--	--	----------

**Kit includes:**

- 8313** Economy Single Handpiece Light Source System
- 9358** Transformer, 120 VAC 50/60 HZ, Output 9VDC 2.2A
- 9499** 5-Hole to 6-pin Converter
- Universal ISO-C 6-Pin Power Optic Tubing, 7ft



9878

**NEW ITEMS****ISO 5-Hole Economy 1 HP System, 7' Tubing**

DARK SURF	GRAY	LT SAND	STERLING	BLACK
9884	9883	9882	9881	9895

					\$320.00
--	--	--	--	--	----------

**Kit includes:**

- 8313** Economy Single Handpiece Light Source System
- 9358** Transformer, 120 VAC 50/60 HZ, Output 9VDC 2.2A
- 9395** Universal Tubing LED Bulb 3.5v DC
- Universal ISO-C 6-Pin Power Optic Tubing, 7ft
- Preset at 3.5v DC



9895

## FEATURED SHEATHED TUBING KIT

## Sheathed 5-Hole &amp; 6-Pin Tubing Kit



9955

**The Sheathed 5-Hole & 6-Pin Tubing Kit** comes with the tubing bundle, adaptor and bulb. These kits can be used as direct replacements for popular manufacturers' swivel tubing.



**Strong and easy to clean.**  
The Silcryn™ tubing features a supple finish which helps it gracefully glide along other tubing and surfaces, a velvety matte finish that looks great in any operator.



**3 Colors Available**  
Our selection of tubing colors are great for matching popular manufacturer colors.



**Easily toggle between 6-Pin and 5-Hole**  
Each system features tubings that can be easily converted at the handpiece terminal.



## Sheathed 5-Hole &amp; 6-Pin Tubing Kit

DARK SURF	GRAY	STERLING		
9955	9957	9959	5.5'	\$393.30
9956	9958	9960	7'	\$414.00

Kit includes:

- 9499** 5-Hole to 6-pin Converter, HP Tubing
- 9395** Universal Tubing LED Bulb 3.5v DC
  - Requires 3.5v DC



## FEATURED

NEW  
ITEMS

### Universal ISO-C 6-Pin Power Optics Tubing Kit



9475

DARK SURF	GRAY	LT SAND	STERLING	BLACK		
9475	9476	9477	9478	9479	5' L.....	\$150.00
9480	9481	9482	9483	9484	7' L.....	\$174.00
9485	9486	9487	9488	9873	10' L.....	\$198.00
9489	9490	9491	9492	9872	12' L.....	\$212.00

Kit includes:

**9499** 5-Hole to 6-Pin Converter

## FEATURED

NEW  
ITEMS

### Universal ISO 5-Hole Power Optics Tubing Kit



9970

DARK SURF	GRAY	LT SAND	STERLING	BLACK		
9970	9971	9972	9973	9974	5' L.....	\$150.00
9975	9976	9977	9978	9979	7' L.....	\$174.00
9980	9981	9982	9983	9875	10' L.....	\$198.00
9984	9985	9986	9987	9874	12' L.....	\$212.00

Kit includes:

**9395** Universal Tubing LED Bulb 3.5v DC

- Requires 3.5v DC

## FEATURED

NEW  
ITEMS

### Universal Power Optic Tubing Converter & Bulb



9499

PN **9499** 5-Hole to 6-pin Converter for HP Tubing.....\$20.70

PN **9395** Universal Tubing LED Bulb 3.5v DC.....\$70.60

- Fits DCI Universal ISO-C/ISO tubing, Midwest XGT, Stylus & Stylus ATC handpieces, and Beaverstate

## Discover DCI's Power Optic System

Any power, any light, any time!

Connects to a wide range  
of existing power suppliesExtended  
bulb lifeInstant-on setting  
for LED Bulbs

8311

## Deluxe 3 Handpiece Light Source System

PN 8353	Deluxe Power Pack 3 Position w/ Transformer.....	\$436.80
PN 8311	Deluxe Power Pack 3 Position.....	\$398.50
PN 9358	120V to 9VDC 2.2 Amp Transformer.....	\$66.30

- Input Voltage of 7-24VAC/DC, 1.2-2.2Amp (Not polarity sensitive)
- Output Voltage of 2.6-5.5V, 1.2 Amp
- Voltage ramps up to improve bulb life
- Activation with Positive or Negative Air Pressure
- 10 Preset Output Voltages (No Meter Required)
- Instant on and adjustable delay settings
- Powers up to 3 Handpieces
- Small Compact Size 3 1/8" x 2 1/4" x 1"



9378

NEW  
ITEMS

## Standard Dual Handpiece Light Source System

PN 9378	Deluxe Dual Handpiece Power Pack w/ Transformer.....	\$158.90
PN 9348	Deluxe Dual Handpiece Power Pack.....	\$139.80



8313

Integrated  
adjustable  
voltage  
regulator

## Economy Single Handpiece Light Source System

PN 8404	Deluxe Single Power Pack w/Transformer.....	\$126.30
PN 8313	Deluxe Single Power Pack.....	\$88.00
PN 9358	120V to 9VDC 2.2 Amp Transformer.....	\$66.30

- Input Voltage of 7-24VAC/DC, 1.2-2.2Amp (Not polarity sensitive)
- Output Voltage of 2.5-4.2V 1.2 Amp
- Positive Activation Pressure
- Variable Voltage Output
- Powers 1 Handpiece
- Small Compact Size 3" x 1" x 1"



9358

Transformer for Deluxe, Standard  
and Economy Circuit Power Pack

PN 9358	120 VAC.....	\$66.30
PN 9359	230 VAC.....	\$94.20

- 9358: • 120V to 9VDC. 2.2Amps
- 9359: • 230 VAC 50/60 HZ to 9VDC. 2.2Amps
- Comes with multiple international outlet adapters





### 5-Hole Lamp Module

PN **9603** LED Lamp module RED gasket  
for use w/ power optic tubings.....**\$175.00**

PN **9604** LED Lamp module BLACK gasket (old style) for use w/  
older system 6000 and DCI equipment tubings.....**\$175.00**

- LED provides longer bulb life
- **9603:** Drive Air & Exhaust Ports are DIFFERENT in outer diameter
- **9604:** Drive Air & Exhaust Ports are the SAME in outer diameter



### Metal Terminal Nuts

PN **8815** Terminal Nut, Short.....**\$48.10**

PN **8814** Terminal Nut, Long.....**\$48.10**

#### 8815:

- For use on power optic tubing using no lamp module
- Converts ISO to ISO-C tubing
- Metal construction, threaded

#### 8814:

- For use on ISO power optic tubing w/ lamp module 8813
- Converts ISO-C to ISO style tubing
- Metal construction, threaded



### Fiber Optic Tubing Bundles

Straight Asepsis Tubing w/ Ground Wire for Touch System

GRAY	LT SAND	TUBING	BUNDLE	
451	360	6'	8'	\$318.80
453	361	7'	10'	\$318.80
455	362	7'	14'	\$318.80
459	364	12'	14'	\$318.80

Straight Asepsis Tubing w/ 180° Swivel

582	583	7'	—	\$318.80
-----	-----	----	---	----------

## FEATURED

## Replacement LED Handpiece Bulbs



PN **9372** LED Bulb ..... \$70.60

- Requires 3.5 Volt DC
- Fits Kavo Turbines & Micro Motors



PN **9374** LED Bulb ..... \$70.60

- Requires 3.5 Volt DC
- Fits Bien-Air Micro Motors



PN **9373** LED Bulb ..... \$70.60

- Requires 3.5 Volt DC
- Fits Sirona Turbines & Micro Motors



NEW

PN **9395** Universal Tubing LED Bulb 3.5v DC ..... \$70.60

- Fits DCI Universal ISO-C/ISO tubing, Midwest XGT, Stylus & Stylus ATC handpieces, and Beaverstate

## Replacement Handpiece Bulbs



PN **9360** Bulb ..... \$37.30

- 3.5 Volt / 750 MA
- Fits Midwest XGT, Stylus & Stylus ATC handpieces (Midwest #790257R)
- Fits DCI Universal ISO-C/ISO tubing
- Beaverstate #016-010



PN **9361** Bulb (A-dec® #0.0220.7610) ..... \$37.30

- 3.5 Volt / 750 MA
- Fits A-dec® / W & H handpieces 896, 898, 898-LE, TA-96L & TA-98L



PN **9363** Bulb (A-dec® #041.317.00) ..... \$72.50

- For handpiece tubings made after 1988
- Xenon
- Fits A-dec® 5-hole handpiece tubing
- Fits Forest #0014-067



PN **9362** Bulb ..... \$29.00

- 3.3 Volt / 4 watt
- Kavo Lux coupler previous PN 553-3881
- Current PN 1002.2928
- Dabi Atlante

A-dec® is a registered trademark of A-dec, Inc. DCI has no affiliation with A-dec and A-dec has not authorized DCI replacement parts to be used on or in connection with A-dec® products.





## 4-Hole Connector and Nut

PN 120T	Nut & Metal Connector.....	\$13.30
PN 120N	Nut Only.....	\$4.77
PN 0120	Metal Connector Only.....	\$8.50



## 3-Hole Borden Connector and Nut

PN 121T	Nut & Metal Connector.....	\$13.30
PN 121N	Stainless Steel Nut Only.....	\$4.77
PN 0121	Metal Connector Only.....	\$8.50



## Autoclavable Handpiece Gaskets

PN 0122	Gasket, 3-Hole Borden.....	\$3.42
PN 0123	Gasket, 4-Hole Midwest.....	\$3.42
PN 0124	Gasket, 5-Hole Midwest.....	\$3.42
PN 4710	Gasket, 6-Pin for 8813 Lamp Module.....	\$3.42
PN 4711	Gasket, 5-Hole Star.....	\$4.83
PN 4738	Gasket, 6-Pin for 8773 Lamp Module.....	\$3.42



## Handpiece Tubing Adapters

PN 0954	4-Hole Handpiece Tubing Inline Connector.....	\$9.40
PN 0956	To Install a 2 or 3-Hole Borden Handpiece on a 4-Hole Connector.....	\$82.80
PN 0957	To Install a 4-Hole Handpiece on a 2-Hole Borden Connector.....	\$82.80
PN 0958	To Install a 4-Hole Handpiece on a 3-Hole Borden Connector.....	\$93.20



### Handpiece Tools

#### Pressure Test Gauge

PN <b>7267</b>	Handpiece Pressure Gauge.....	<b>\$50.80</b>
PN <b>7281</b>	Replacement Gauge.....	<b>\$15.60</b>
<ul style="list-style-type: none"> <li>Measures drive air pressure with handpiece running</li> <li>0-100 PSI gauge</li> <li>Fits both 6 pin and 5 hole handpieces</li> </ul>		

#### Repair Tools

PN <b>4706</b>	Waterline Clearing Device.....	<b>\$207.00</b>
----------------	--------------------------------	-----------------

#### Burr Wrenches

PN <b>8625</b>	Universal, Square Drive.....	<b>\$21.80</b>
PN <b>8627</b>	For Midwest Quiet Air.....	<b>\$21.80</b>
PN <b>8628</b>	For Midwest 8000 / Tradition.....	<b>\$20.70</b>

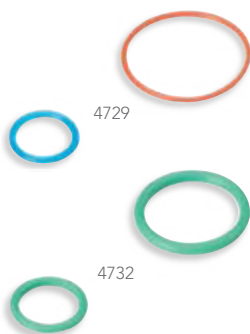

### Replacement Seals & O-Rings for Handpieces

#### Coupler & Head Cap O-Rings

PN <b>4726</b>	O-Ring for Midwest Stylus (pkg of 2).....	<b>\$6.80</b>
PN <b>4728</b>	O-Ring for Kavo Multiflex Coupler (pkg of 5).....	<b>\$16.60</b>
PN <b>4731</b>	O-Ring for NSK & Kinetic Vipor (pkg of 5).....	<b>\$8.50</b>
PN <b>4732</b>	O-Ring for Star 430 / Solara Coupler (pkg of 2).....	<b>\$11.70</b>
PN <b>4733</b>	O-Ring for Bien Air USA 5-Hole Coupler (pkg of 4).....	<b>\$8.60</b>
PN <b>4734</b>	O-Ring for Bien Air Euro 6-Pin Coupler (pkg of 3).....	<b>\$13.20</b>
PN <b>4735</b>	O-Ring for Sirona Coupler (pkg of 4).....	<b>\$8.80</b>
PN <b>4736</b>	O-Ring for W&H Roto Quick Couplers 904, 924, RQ-04 & RQ-24 (pkg of 3).....	<b>\$9.30</b>



### Replacement Assistina Filter

PN <b>2814</b>	Replacement Assistina Filter (W&H # 0.02675200).....	<b>\$30.10</b>
<ul style="list-style-type: none"> <li>In-line filter for 1/4" air line</li> </ul>		

## DCI Handpiece Flush System



PN **4060** Flush System (less adapter)..... **\$222.60**

- For high speed handpieces only
- Provides regulated & filtered air for cleaning & aiding in the lubrication of handpieces
- Purges air & water coolant lines
- Compact table top model
- No foot control required
- Adjustable air pressure w/ easy to read gauge
- Bottle collects excess lubricant
- Aids in quick relubricating following autoclaving
- 35-micron filter
- Easy to clean surfaces
- Easy installation
- Requires 80 PSI, 1/4" tubing hook up
- Requires adapter - select from list below
- See page 189 for common 1/4" fittings, PN 0044 & 0053

### Adapters and Accessories



PN **4087** Borden Adapter..... **\$38.70**



PN **4098** Henry Schein Adapter..... **\$37.50**



PN **4086** KAVO Adapter for Kavo & Lares Swivel..... **\$42.70**



PN **4090** Lares Adapter..... **\$42.70**



PN **4088** Midwest 4 or 5 hole Adapter..... **\$32.00**



PN **4111** Midwest XGT Adapter & Stylus w/ Swivel..... **\$52.80**



PN **4084** NSK Adapter..... **\$60.10**



PN **4089** Star Adapter..... **\$39.60**



PN **4096** W & H Adapter..... **\$42.70**



PN **4080** Replacement Bottle & Cap..... **\$10.80**



PN **4076** Silicone Tubing, 6" Length..... **\$2.39**

### Handpiece Flush Adapter O-Rings

PN **2282** O-Ring, KAVO Adapter 4086 (pkg of 12)..... **\$12.00**

PN **2257** O-Ring, Borden Adapter 4087 (pkg of 12)..... **\$8.50**

PN **2284** O-Ring, Borden Adapter 4087 (pkg of 12)..... **\$21.80**

PN **2254** O-Ring, Star Adapter 4089 (pkg of 12)..... **\$8.50**

PN **2268** O-Ring, Star Adapter 4089 (pkg of 12)..... **\$13.50**

PN **2281** O-Ring, Lares Adapter 4090 (pkg of 12)..... **\$16.60**

PN **2286** O-Ring, Lares Adapter 4090 (pkg of 12)..... **\$5.50**

PN **2287** O-Ring, W & H Adapter 4096 (pkg of 12)..... **\$1.66**

PN **2288** O-Ring, W & H Adapter 4096 (pkg of 12)..... **\$2.70**

PN **2257** O-Ring, H. Schein Adapter 4098 (pkg of 12)..... **\$8.50**

PN **2254** O-Ring, H. Schein Adapter 4098 (pkg of 12)..... **\$8.50**

PN **2299** O-Ring, Midwest XGT Adapter 4111 (pkg of 12)..... **\$6.50**

PN **2295** O-Ring, Midwest XGT Adapter 4111 (pkg of 12)..... **\$9.50**

## FEATURED

### Handpiece Block Single-Piece Assembly



4380

NEW

PN 4380	Twin-Block w/ Long Adjustment Screws.....	\$84.50
PN 4382	Twin-Block w/ Std. Adjustment Screws.....	\$84.50
PN 4421	Tri-Block w/ Std. Adjustment Screws.....	\$95.10
PN 4435	Tri-Block w/ Long Adjustment Screws.....	\$69.90
• Used on DCI Edge Series 4/5 Delivery Systems		

PN 4425	Quad-Block w/Std. Adjustment Screws.....	\$132.00
PN 4438	Quad-Block w/ Long Adjustment Screws.....	\$134.60
• Used on DCI Edge Series 4/5 Delivery Systems		

NEW  
ITEMS



4421

PN 4428	Quad-Block, Series 5, Knurled Adjustment Screws.....	\$129.40
PN 4427	Quin-Block w/Std. Adjustment Screws.....	\$221.70
PN 4432	Drive Air Adjusting Screw.....	\$6.10
PN 4426	Mounting Bracket.....	\$20.70



4428

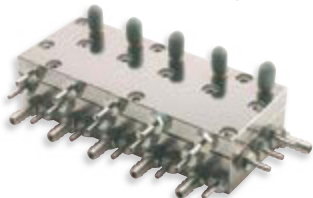

4427

- Works with normally closed automatic handpiece holders
- Consistent flow control for handpiece pressure adjustments
- Higher output due to improved airflow
- Longer lasting diaphragm
- No internal cross-over of air or water
- Twin-Block dimensions, 1 1/2" x 1 1/2" x 1"
- Tri-Block dimensions, 2 3/8" x 1 1/2" x 1"
- Quad-Block dimensions, 3 1/8" x 1 1/2" x 1"
- Quin-Block dimensions, 3 3/4" x 1 1/2" x 1"

## DCI Automatic Handpiece Block Diaphragms



4430

PN 4381	Diaphragm, Twin-Block.....	\$2.76
PN 4430	Diaphragm, Tri-Block.....	\$3.38
PN 4433	Diaphragm, Quad-Block.....	\$3.81
PN 4434	Diaphragm, Quin-Block.....	\$2.32

## Handpiece Muffler and Oil Collector



PN 7321	Muffler.....	\$29.60
---------	--------------	---------

- Can be mounted through frame for removal from outside control head
- Will handle up to four handpieces
- Minimum back pressure
- Compact size to fit inside control head
- Filter media is standard cotton swab material



## Tubing HP Exhaust Muffler

PN 0949	Exhaust Muffler.....	\$22.80
---------	----------------------	---------

432



## Asepsis 4-Hole Handpiece Tubing

DARK SURF	GRAY	LT SAND	STERLING	BLACK	
435CT	432CT	433CT	436CT	431CT	Coiled w/ Connector..... \$37.60
435T	432T	433T	436T	431T	Straight 7 ft. w/ Connector... \$25.10
435	432	433	436	431	Straight (per ft.)..... \$1.56
435R	432R	433R	436R	431R	100 ft. Roll..... \$120.10
435B	432B	433B	436B	431B	100 ft. Box..... \$120.10

323



## Asepsis 3-Hole Handpiece Tubing

### GRAY

322CT	Coiled w/ Connector.....	\$30.80
322T	Straight 7 ft. w/ Connector.....	\$25.90
322	Straight (per ft.).....	\$1.22
322R	100 ft. Roll.....	\$103.50
322B	100 ft. Box.....	\$103.50

402



## Standard 4-Hole Handpiece Tubing

### GRAY

402CT	Coiled w/ Connector.....	\$34.20
402T	Straight 7 ft. w/ Connector.....	\$20.50
402	Straight (per ft.).....	\$1.29
402R	100 ft. Roll.....	\$98.00
402B	100 ft. Box.....	\$98.00



## Download the DCI Catalog App

Looking for a digital version of the DCI Catalog? Visit the iTunes or Android app store and download it today. View the catalog on your mobile device, iPad or laptop!



# Syringes



Precision Comfort®  
Syringes



Quick-Clean®  
Syringes



Autoclavable  
Syringes



Syringe Tips



Syringe Specialty Tools  
& Repair Kits

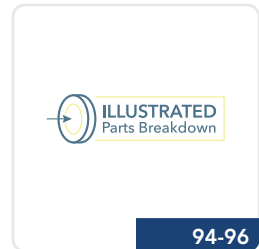

Illustrated Parts  
Breakdown

## FEATURED



3600



Precision Touch Buttons improve ergonomics & reduce hand fatigue.



Comfort fit designed to reduce hand fatigue

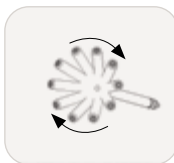

Tips rotate in 10° increments, then lock into place for a total of 360°

PAGE 94 ILLUSTRATED Parts Breakdown

## Precision Comfort® 3-Way Syringe

LESS TUBING	DARK SURF	GRAY	LT SAND	STERLING	BLACK
-------------	-----------	------	---------	----------	-------

3600					
3615					

3609					
3610					

3603					
3604					

3605					
3606					

3607					
3608					

3601					
3602					

Syringe Only.....	\$75.00
Syringe Head Only.....	\$68.00
Coiled Tubing.....	\$83.90
Straight Tubing (7').....	\$83.90







## Precision Comfort® Syringe Repair Kit

PN 3635 Precision Comfort Syringe Repair Kit w/ 2 buttons..... **\$19.70**

### FEATURED



NEW  
ITEMS

## For Repair of Precision Comfort® Syringes

PN 3637 Precision Comfort Syringe Button w/ Spring..... **\$9.60**

PN 3638 Precision Comfort Syringe Button w/ Spring (pkg of 10)..... **\$91.10**

PN 3636 Precision Comfort Syringe Kit..... **\$8.30**

PN 3635 Precision Comfort Syringe Repair Kit w/ 2 buttons..... **\$19.70**

NEW  
ITEMS

PN 3491 Syringe Handle..... **\$8.50**

PN 3065 Syringe Tip Adapter Assy..... **\$25.60**

PN 3089 Syringe Adapter Kit..... **\$28.80**

PN 3631 Precision Comfort Syringe Repair Kit (Pre-2017)..... **\$8.30**

- For DCI Syringes



3635

## DCI Precision Comfort® One-Button Syringe

LESS TUBING | DARK SURF | GRAY | LT SAND | STERLING | BLACK

3640

3645

3642

3643

3644

3641

Syringe Only..... **\$74.00**

Straight Tubing (7')..... **\$79.10**



3640

- Smooth contour for easy cleaning
- Quick-Change® tip disconnect
- Accepts standard autoclavable tips or disposable tips

- Precise control of air or water
- Asepsis tubing standard
- Includes service kit when purchased w/ tubing



3430

## Quick-Clean® Standard Syringe

Smooth contours for quick, thorough cleaning

Quick-Change® tip disconnect

Uses standard autoclavable tips or disposable tips

Asepsis tubing standard

Includes service kit when purchased w/ tubing



Visit the DCI Video Library for a demonstration on how to repair a Quick-Clean® syringe button.

PAGE **94**  **ILLUSTRATED**  
Parts Breakdown

LESS TUBING	DARK SURF	GRAY	LT SAND	STERLING	BLACK	
3430						Syringe Only.....\$75.00
3429						Syringe Head Only.....\$68.00
	3444	3438	3440	3443	3436	Coiled Tubing.....\$83.90
	3445	3439	3441	3442	3437	Straight Tubing (7').....\$83.90
3430C						Circulating Syringe w/o Tubing.....\$97.80





## Quick-Clean® Syringe Repair Kit

PN **3098** Quick-Clean® Syringe Repair Kit w/ 2 Buttons.....**\$18.70**

### FEATURED

## Repair Parts for Quick-Clean® Standard & Euro-Style Syringes



PN <b>3085</b>	Quick-Clean Syringe Button & Conical Spring.....	<b>\$9.60</b>
PN <b>3099</b>	Quick-Clean Syringe Button w/ Spring (pkg of 10) .....	<b>\$89.10</b>
PN <b>3066</b>	Quick-Clean Syringe Repair Kit.....	<b>\$8.50</b>
PN <b>3098</b>	Quick-Clean Syringe Repair Kit w/ 2 buttons.....	<b>\$18.70</b>
PN <b>9670</b>	Button Spring Only.....	<b>\$7.73</b>
PN <b>0084</b>	Kit 8-30 x 1/16" Barb/Washer (pkg of 10).....	<b>\$6.80</b>
PN <b>0085</b>	Washer 8-32 Nylon (pkg of 10).....	<b>\$3.21</b>
PN <b>9648</b>	Syringe Button Pin, Standard, Quick-Clean.....	<b>\$1.45</b>
PN <b>9651</b>	Syringe Button Pin, Euro-Style, Quick-Clean.....	<b>\$1.45</b>
PN <b>3491</b>	Syringe Handle.....	<b>\$8.50</b>
PN <b>3065</b>	Syringe Tip Adapter Assy.....	<b>\$25.60</b>

## Quick-Clean® Euro-Style Syringe

LESS TUBING | DARK SURF | GRAY | LT SAND | STERLING | BLACK

<b>3450</b>						Syringe Only.....	<b>\$75.00</b>
	<b>3464</b>	<b>3459</b>	<b>3461</b>	<b>3463</b>	<b>3457</b>	Straight Tubing (7').....	<b>\$87.90</b>





PAGE 94 ILLUSTRATED  
Parts Breakdown

## Quick-Clean® Valve Core Style Syringe

- Smooth contours for quick, thorough cleaning
- Quick-Change® tip disconnect
- Uses standard autoclavable tips or disposable tips
- Asepsis tubing standard
- Includes service kit when purchased w/ tubing

LESS TUBING	DARK SURF	GRAY	LT SAND	STERLING	BLACK
3470	3483 3484	3478 3479	3474 3475	3482 3481	3476 3477

Syringe Only.....	\$81.80
Coiled Tubing.....	\$92.20
Straight Tubing (7').....	\$92.20

## FEATURED



## Repair Parts for Quick-Clean® Valve Core Style Syringes

PN 3093	Syringe Button w/ Spring.....	\$9.60
PN 9674	Spring Only.....	\$7.73
PN 3076	Syringe Repair Kit.....	\$8.50
PN 3090	Valve Core (pkg of 10).....	\$7.30
PN 3034	Valve Core Syringe Button w/ Spring (pkg of 10).....	\$91.10
PN 0084	Kit 8-30 x 1/16" Barb/Washer (pkg of 10).....	\$6.80
PN 0085	Washer 8-32 Nylon (pkg of 10).....	\$3.21

NEW  
ITEMS



## TECH TIP: HOW TO IDENTIFY WHICH SYRINGE YOU HAVE



### VALVE CORE SYRINGE

- DCI logo on the top
- No pin or finger rest



### QUICK-CLEAN® SYRINGE

- DCI logo on the top
- Features pin
- No finger rest



### PRECISION COMFORT® SYRINGE

- Features pin, finger rest, and DCI logo on the side

Need help repairing your DCI syringe? Visit the DCI Partner Resource Center under Maintenance and Repair videos.





3370

## DCI Autoclavable Syringes

- Complete handle & head assembly are fully autoclavable
- Quick-Change® tip disconnect
- Accepts standard autoclavable tips or disposable tips
- Includes service kit when purchased w/ tubing
- Asepsis tubing standard

PAGE 95 ILLUSTRATED Parts Breakdown

LESS TUBING    DARK SURF    GRAY    LT SAND    STERLING    BLACK

3369  
3370  
3320  
3325

3404  
3405

3378  
3379

3374  
3375

3399  
3398

3376  
3377

Head, Handle & Q.D. .... \$163.50  
Head, Handle ..... \$113.90  
Quick Disconnect ..... \$104.60  
Q.D. Holder ..... \$3.20  
Coiled Tubing ..... \$172.40  
Straight Tubing (7') ..... \$172.40



3320

3350

## Deluxe Autoclavable Euro-Style Syringe

PAGE 95 ILLUSTRATED Parts Breakdown

LESS TUBING    DARK SURF    GRAY    LT SAND    STERLING    BLACK

3349  
3350

3406

3359

3355

3361

3357

Head, Handle & Q.D. .... \$163.10  
Head, Handle ..... \$113.90  
Straight Tubing (7') ..... \$206.90

- Patented quick-disconnect turns air & water off when syringe is removed

## FEATURED

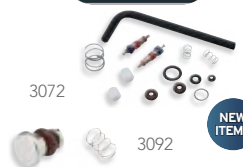

3072

3092

NEW ITEMS

## Repair Parts for Autoclavable Syringes

PN 3092 Syringe Button w/ Spring ..... \$9.60  
PN 9674 Spring Only ..... \$7.73  
PN 3072 Syringe Repair Kit ..... \$9.20  
PN 3036 Syringe Tubing Sleeve, Autoclavable ..... \$2.18  
PN 3074 Syringe Handle ..... \$10.70  
PN 3071 Syringe Tip Adapter Assembly ..... \$26.80



3088

## DCI Syringe Adapter Kits

PN 3088 Autoclavable Syringe Adapter Kit ..... \$29.90

- Fits DCI Quick-Change® Tip Syringes
- Includes: 1 tip adapter assembly, 1 tip adapter spring, 1 tip adapter pin, 1 syringe head O-Ring, 1 5/32" hex wrench



3045

3086

## Repair Parts for Autoclavable Euro-Style Syringes

PN 3086 Syringe Button & Conical Spring ..... \$11.40  
PN 3045 Syringe Repair Kit ..... \$10.20

### Autoclavable Indexing Tips



3180



Interchangeable in most common syringe heads



Provides resistance to rotation in the DCI quick-change adapter to facilitate cheek retraction

- 3180 tips are standard in the Precision Comfort style DCI syringe

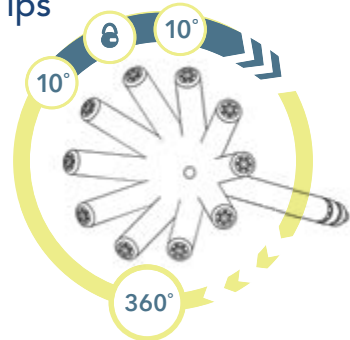

Tips rotate in 10° increments, then lock into place for a total of 360°

PN 3180	Indexing Syringe Tip (1 ea.)	\$6.20
PN 3181	Pkg of 5 (\$5.50 ea.)	\$28.50
PN 3182	Pkg of 50 (\$5.10 ea.)	\$264.00

### Autoclavable Syringe Tips



3060

PN 3060	Quick-Change® Autoclavable Tip (1 ea.)	\$4.97
PN 3061	Pkg of 5 (\$4.70 ea.)	\$24.90
PN 3059	Pkg of 50 (\$4.00 ea.)	\$207.00

- 3060 tips are standard in the Quick-Clean and Autoclavable Style DCI Syringe

NOTE: The autoclavable syringe tips are interchangeable and are used in syringes with the old style nut retainer and in the DCI Quick-Change® tip disconnect. The DCI syringe tips offer more air outlet ports than the A-dec® tip.

### Autoclavable Syringe Tips to fit A-dec® Syringes



3054

PN 3054	A-dec® Autoclavable (1 ea.)	\$5.20
PN 3055	Pkg of 5 (\$4.80 ea.)	\$25.40
PN 3056	Pkg of 50 (\$4.10 ea.)	\$216.40

- With alignment rings
- Autoclavable

A-dec® is a registered trademark of A-dec, Inc. DCI has no affiliation with A-dec and A-dec has not authorized DCI replacement parts to be used on or in connection with A-dec® products.



## Syringe Tools



9287

PN <b>9287</b>	DCI Syringe 3-in-1 Tool, Includes Valve Core Tool, Quick-Change® Adapter Tool & Button Pin Removal Tool.....	<b>\$13.00</b>
PN <b>8059</b>	Syringe Button Removal Tool.....	<b>\$17.10</b>
PN <b>3097</b>	Syringe Nut Wrench.....	<b>\$2.07</b>
PN <b>3096</b>	Valve Core Tool.....	<b>\$3.11</b>
PN <b>9286</b>	A-dec® Syringe Tool.....	<b>\$17.10</b>
PN <b>3033</b>	Forest Syringe Button, Barb & Adapter Tool.....	<b>\$2.59</b>



8059



3033



3097



3096



9286

## Syringe Water Heaters



3211

PN <b>3211</b>	Air Actuated On/Off, 110/120 VAC.....	<b>\$362.30</b>
PN <b>3112</b>	Manual On/Off, 220/240 VAC.....	<b>\$414.00</b>

### 110 / 120 VAC Heater

- Solid state temperature control providing more uniform temperature
- Air actuated on/off control

- 4 1/4" high x 2" diameter
- Power "on" indicator light
- Safety overheat shut-off
- Hospital grade plug

### 220 / 240 VAC Heater

- Manual on/off control
- 4" high x 2" diameter
- Power "on" indicator light

A-dec® is a registered trademark of A-dec, Inc. DCI has no affiliation with A-dec and A-dec has not authorized DCI replacement parts to be used on or in connection with A-dec® products.

## FEATURED



3024



9317

## Flow Controls

NEW

PN 3021	Syringe Block.....	\$19.60
PN 3024	Syringe Block / Control Assy.....	\$20.60
PN 2110	Flow Adjusting Screw.....	\$2.39

- Allen adjusting screws for air & water
- Mounting hardware
- 10-32 Barbs for 1/8" & 1/4" O.D. tubing

NEW

PN 9317	Double Flow Restrictor.....	\$19.20
---------	-----------------------------	---------

## For Repair of DCI Syringes (Older Tip Retainer Nut Style)



3030

### For syringes 3000, 3120, 3140 & 3160

PN 3030	Kit, Including Tip 3060.....	\$17.70
PN 3040	Kit, Less Syringe Tip.....	\$11.70
PN 3049	Syringe Tip Adapter, w/ O-Ring.....	\$6.50
PN 2040	Collet Cone, Plastic, for Nut-Type Syringe Tip Retainer.....	\$1.25
PN 2060	Syringe Tip Nut, Chrome.....	\$4.77
PN 9704	Allen Wrench 5/32 Hex.....	\$1.04

- Converts syringes w/ non-autoclavable tips
- Includes nut wrench & 5/32" hex key



3042

### For valve core syringe 3000

PN 3042	Syringe Repair Kit.....	\$9.90
---------	-------------------------	--------



3080

PN 3080	For Valve Core Syringe.....	\$7.50
PN 3070	For Lever Syringe.....	\$9.90





## Parts & Tools to fit A-dec® Syringes



PN **9286** Tool to fit A-dec® Syringes.....**\$17.10**

- Includes valve core tool, button retaining screw key and tip adapter key A-dec® #98.0010.00



PN **9150** Syringe Button Screw, (A-dec® #23.1193.01) (pkg of 5).....**\$28.50**

- Fits A-dec® Syringes produced 1995 & later



2041



3090

**Fits Tri-Flow, lever, soft touch button & Continental® syringe**

PN **3090** Valve Core, (A-dec® #026.033.01) (pkg of 10).....**\$7.30**



9028

**Fits Tri-Flow syringes, soft touch button, lever & Continental® syringe**

PN **9028** Conical Button Spring, (A-dec® #013.038.01) (pkg of 10).....**\$24.90**



9186

PN **9186** Button Assy to fit A-dec® Syringes, (A-dec® #23.1232.00).....**\$20.70**

PN **9347** Repair Kit for A-dec® Soft Touch Syringe w/ 2 Buttons.....**\$46.60**



9326

PN **9326** Service Kit to fit A-dec® Lever Syringes,  
(A-dec® #23.1093.00).....**\$23.90**

### Kit includes:

PN **3070** Button for Lever Syringe (A-dec® #23.0048.00)

PN **9028** Conical Button Spring (A-dec® #013.038.01)

PN **8034** Silicone Lubricant 1 (A-dec® #98.0090.00)

A-dec® and Continental® are registered trademarks of A-dec, Inc. DCI has no affiliation with A-dec and A-dec has not authorized DCI replacement parts to be used on or in connection with A-dec® products.

## Precision Comfort® Syringe

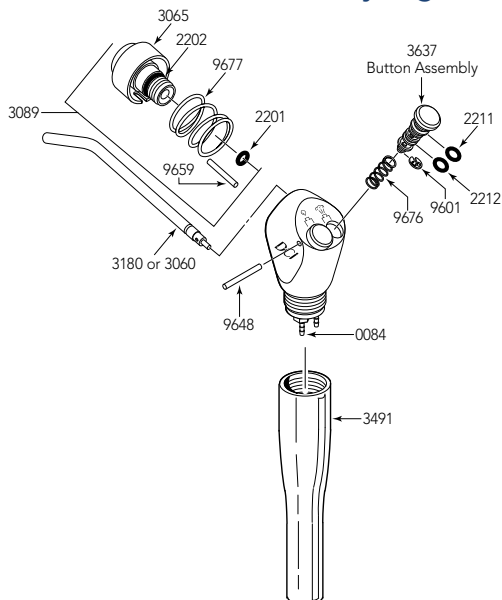

## Precision Comfort® One-Button Syringe

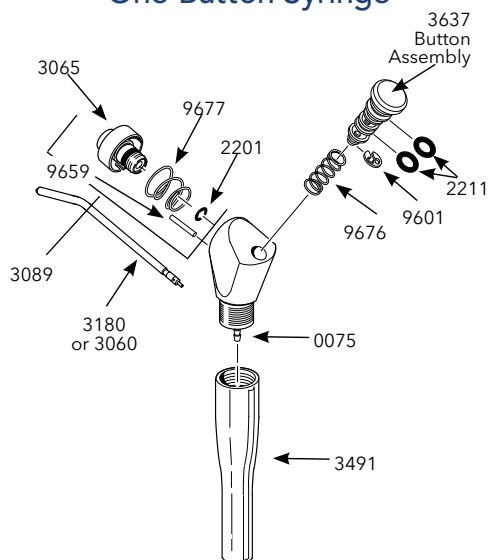

## Quick-Clean® Valve Core Syringe

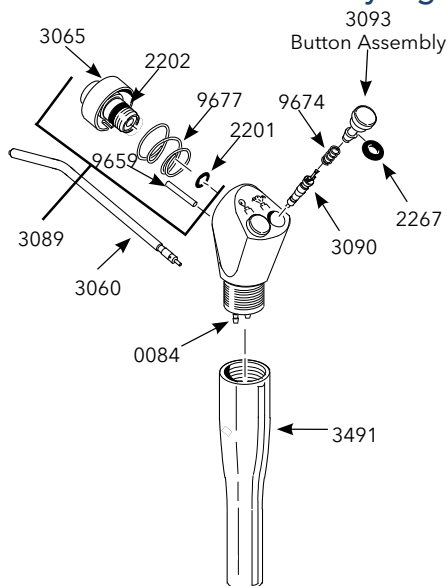

## Quick-Clean® Standard Syringe

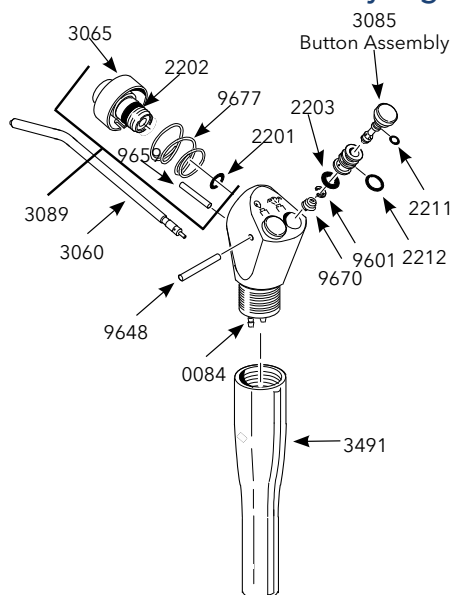

### Autoclavable Syringe

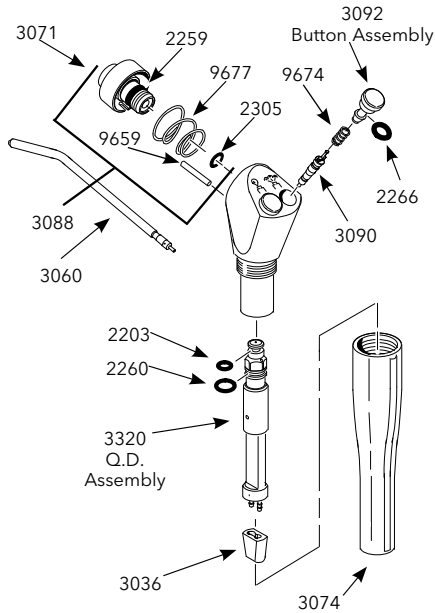

### Autoclavable Euro Style Syringe

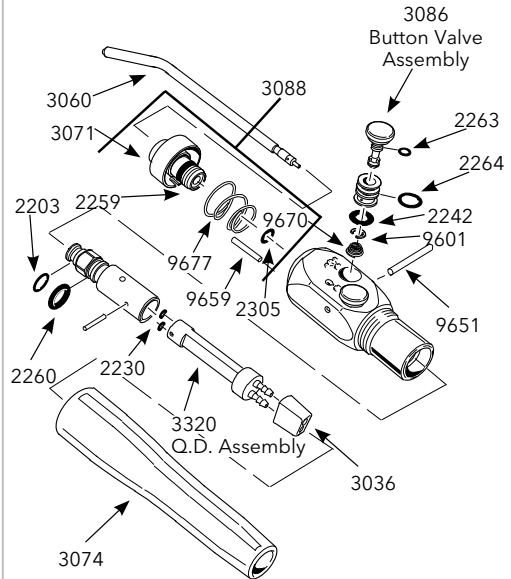

### Quick-Clean® Euro Style Syringe

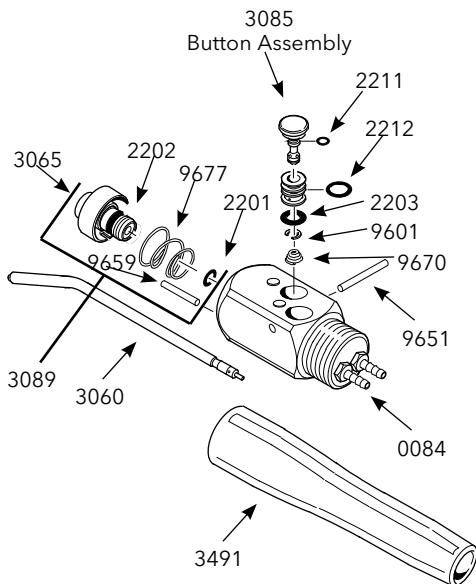

### Traditional Syringe

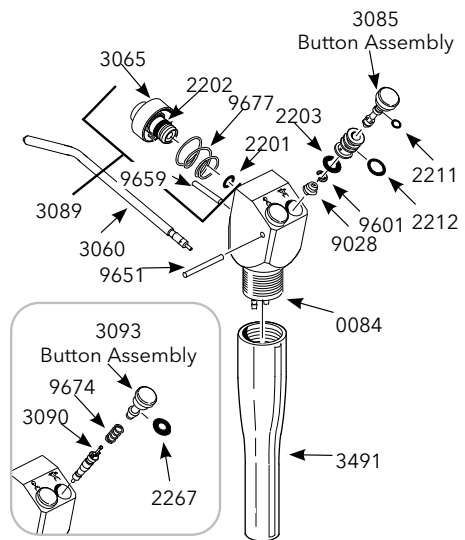

## Syringe Illustrated Parts Breakdown Price List

<b>0075</b>	Barb, 10-32 & Washer (pkg of 10).....	<b>\$5.80</b>	<b>3085</b>	Button Valve Assembly.....	<b>\$9.60</b>
<b>0084</b>	Barb, 8-32 & Washer (pkg of 10).....	<b>\$6.80</b>	<b>3086</b>	Button Valve, Autoclavable.....	<b>\$11.40</b>
<b>0085</b>	Nylon Washer 8-32 (pkg of 10).....	<b>\$3.21</b>	<b>3088</b>	Autoclavable Quick-Change Kit.....	<b>\$29.90</b>
<b>2201</b>	O-Ring (pkg of 12).....	<b>\$3.01</b>	<b>3089</b>	Quick-Change® Tip Adapter Kit.....	<b>\$28.80</b>
<b>2202</b>	O-Ring (pkg of 12).....	<b>\$3.01</b>	<b>3090</b>	Valve Core (pkg of 10).....	<b>\$7.30</b>
<b>2203</b>	O-Ring (pkg of 12).....	<b>\$3.01</b>	<b>3092</b>	Autoclavable Button Assembly.....	<b>\$9.60</b>
<b>2211</b>	O-Ring (pkg of 12).....	<b>\$3.01</b>	<b>3093</b>	Button Assembly, QC Syringe.....	<b>\$9.60</b>
<b>2212</b>	O-Ring (pkg of 12).....	<b>\$3.01</b>	<b>3180</b>	Indexing Syringe Tip.....	<b>\$6.20</b>
<b>2230</b>	O-Ring (pkg of 12).....	<b>\$3.01</b>	<b>3320</b>	Quick Disconnect Assembly.....	<b>\$104.60</b>
<b>2242</b>	O-Ring (pkg of 12).....	<b>\$6.30</b>	<b>3491</b>	Handle, Quick-Clean® Syringe.....	<b>\$8.50</b>
<b>2259</b>	O-Ring (pkg of 12).....	<b>\$8.40</b>	<b>3637</b>	Precision Comfort™ Syringe Button w/ Spring.....	<b>\$9.60</b>
<b>2260</b>	O-Ring (pkg of 12).....	<b>\$8.40</b>	<b>3633</b>	Retaining Ring.....	<b>\$0.21</b>
<b>2263</b>	O-Ring (pkg of 12).....	<b>\$8.40</b>	<b>9028</b>	Spring Conical (pkg of 10).....	<b>\$24.90</b>
<b>2264</b>	O-Ring (pkg of 12).....	<b>\$8.40</b>	<b>9601</b>	Retaining Ring.....	<b>\$0.21</b>
<b>2266</b>	O-Ring (pkg of 12).....	<b>\$9.90</b>	<b>9648</b>	Pin, Quick-Clean® Syringe Button.....	<b>\$1.45</b>
<b>2267</b>	O-Ring (pkg of 12).....	<b>\$3.01</b>	<b>9651</b>	Pin, Syringe Button.....	<b>\$1.45</b>
<b>2293</b>	O-Ring (pkg of 12).....	<b>\$3.01</b>	<b>9659</b>	Pin, Tip Adapter.....	<b>\$0.52</b>
<b>2305</b>	O-Ring (pkg of 12).....	<b>\$8.60</b>	<b>9670</b>	Spring, Syringe Button.....	<b>\$0.73</b>
<b>3036</b>	Tubing Sleeve (1 ea.).....	<b>\$2.18</b>	<b>9674</b>	Spring, Syringe Button.....	<b>\$0.73</b>
<b>3059</b>	Syringe Tip (pkg of 50).....	<b>\$207.00</b>	<b>9677</b>	Spring, Tip Adapter.....	<b>\$0.52</b>
<b>3060</b>	Syringe Tip (1 ea.).....	<b>\$4.97</b>			
<b>3061</b>	Syringe Tip (pkg of 5).....	<b>\$24.90</b>			
<b>3065</b>	Tip Adapter Assembly.....	<b>\$25.60</b>			
<b>3071</b>	Tip Adapter Assembly, Autoclavable.....	<b>\$26.80</b>			
<b>3074</b>	Handle, Autoclavable Syringe.....	<b>\$10.70</b>			



# Vacuum Components



98-101

Vacuum Valves



102-104

Assistant's Packages



105

A-dec® Vacuum Valves  
& Q.D. Swivels



106

Evacu-Tips



107-108

Vacuum Valve  
Accessories



109-111

Vacuum Canisters  
& Screens



112-113

Alternative Vacuum Kits  
& Eco Vac Cleaner

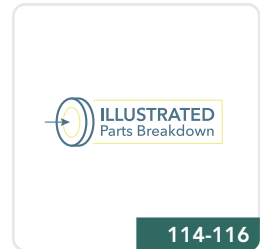

114-116

Illustrated Parts  
Breakdown

A-dec® is a registered trademark of A-dec®, Inc. These parts are manufactured by DCI to fit A-dec® equipment. DCI has no affiliation with A-dec® and A-dec® has not authorized DCI replacement parts to be used on or in connection with A-dec® products.



## The Precision Comfort® Autoclavable Premium Valves

The Precision Comfort® line of Vacuum Valves is engineered with a large single piece lever that will not bend or break and is easy to activate comfortably making it one of the most ergonomic valves on the market.

### FEATURED

#### Extended Vacuum Valves

Used w/ Standard Holder

PN 5112	Single Valve w/ Quick-Disconnect.....	\$49.00
PN 5107	Replacement Quick-Disconnect Swivel for 1/2" Tubing.....	\$13.50
PN 5108	Replacement Lever & Spool Assembly.....	\$20.70
PN 5165	Precision Comfort O-Ring Repair Kit.....	\$13.50

NEW

#### Short Vacuum Valves

Used w/ Vacuum Holder

PN 5131	Single Valve w/ Quick-Disconnect.....	\$46.00
PN 5107	Replacement Quick-Disconnect Swivel for 1/2" Tubing.....	\$13.50
PN 5108	Replacement Lever & Spool Assembly.....	\$20.70
PN 1020	HVE Valve Extension.....	\$16.10
PN 5165	Precision Comfort O-Ring Repair Kit.....	\$13.50

NEW ITEMS

#### Saliva Ejectors

Used w/ Standard Holder

PN 5222	Single Valve w/ Quick-Disconnect.....	\$48.70
PN 5217	Replacement Quick-Disconnect Swivel for 3/16" Tubing.....	\$11.40
PN 5218	Replacement Lever & Spool Assembly.....	\$20.70
PN 5166	Precision Comfort O-Ring Repair Kit.....	\$12.50

NEW

PAGE 114  ILLUSTRATED Parts Breakdown



**PAGE 105**  
Precision Comfort®  
Conversion Q.D.  
Swivels



### No Rubber Tip Required

The Precision Comfort(R) Saliva Ejectors designed with an internal O-ring to firmly hold the straw in place



### O-Ring Placement Fits Evacu-Tip & Tip-A-Dilly™

Fits all popular brands of evacuator tips and straws



**WILL NOT  
BEND OR  
BREAK!**

### Single Piece Metal Lever

The single-piece metal levers make it quick and easy to remove for cleaning and provide a large surface for activation

## FEATURED

NEW  
ITEMS

## HVE & SE Kits



5104

PN **5104** Precision Comfort Premium Extended Vacuum Kit.....**\$144.80**

Kit contains:

- Precision Comfort® Premium Extended Vacuum Valve (pack of 3)
- Precision Comfort® Premium Quick Disconnect Swivel
- Brush Vacuum Cleaning 9"
- O-Ring, Viton, .489 I.D. X .070 Width
- O-Ring, Viton, .447 I.D. X .052 Width (pack of 2)
- O-Ring, Viton, .426 I.D. X .070 Width



5124

PN **5124** Precision Comfort Premium Short Vacuum Valve Kit.....**\$135.50**

Kit contains:

- Precision Comfort® Premium Short Vacuum Valve (pack of 3)
- Precision Comfort® Premium Quick Disconnect Swivel w/ O-ring, 1/2"
- Brush Vacuum Cleaning 9"
- O-Ring, Viton, .489 I.D. X .070 Width
- O-Ring, Viton, .447 I.D. X .052 Width (pack of 2)
- O-Ring, Viton, .426 I.D. X .070 Width



5214

PN **5214** Precision Comfort Premium Saliva Ejector Kit.....**\$132.40**

Kit contains:

- Precision Comfort® Premium Saliva Ejector (pack of 3)
- Precision Comfort® Premium Autoclavable Saliva Ejector 3/17" Quick Disconnect Swivel w/ O-ring
- Brush, Saliva Ejector, 7"
- O-Ring, Viton, .364 I.D. X .070 Width
- O-Ring, Buna-n, .239 I.D. X .070 Width (pack of 2)
- O-Ring, Viton Brown, .206 I.D. X .103

## FEATURED

O-RING PLACEMENT ALLOWS FOR TIP-A-DILLY &amp; EVACU-TIPS!

## Standard Autoclavable Valves

Single piece anodized aluminum body

Easy removal lever &amp; spool valve assembly

Quick disconnect - 360° swivel

Includes brush for cleaning



5070

## Extended Vacuum Valves

Used w/ Standard Holder

PN 5070	Single Valve w/ Quick-Disconnect	\$50.80
PN 5082	Replacement Quick-Disconnect Swivel for 1/2" Tubing	\$13.50
PN 5083	Replacement Quick-Disconnect Swivel for 5/8" Tubing	\$16.60
PN 5168	Replacement Lever & Spool Valve Assembly	\$23.90
PN 5084	Premium & Standard Repair Kit	\$2.70

NEW



5080

## Short Vacuum Valves

Used w/ Vacuum Holder

PN 5080	Single Valve w/ Quick-Disconnect	\$47.70
PN 5082	Replacement Quick-Disconnect Swivel for 1/2" Tubing	\$13.50
PN 5083	Replacement Quick-Disconnect Swivel for 5/8" Tubing	\$16.60
PN 5168	Replacement Lever & Spool Valve Assembly	\$23.90



5088

## Saliva Ejectors

Used w/ Standard Holder

PN 5088	Single Valve w/ Quick-Disconnect w/ Threaded Tip	\$58.00
PN 5090	Single Valve w/ Quick-Disconnect w/ Push on Tip	\$43.50
PN 5092	Replacement Quick-Disconnect Swivel for 3/16" Tubing	\$11.40
PN 5169	Replacement Lever & Spool Valve Assembly	\$21.80
PN 5093	Premium & Standard Repair Kit	\$5.10

NEW



5190

## HVE &amp; SE Operator Kit

NEW

PN 5190	HVE & SE Kit, Standard	\$277.20
---------	------------------------	----------

Kit includes:

- 3x Extended HVE Valves w/ 1x 1/2in swivel
- 3x Saliva Ejectors with 1x 3/16ths swivel

PAGE 115 ILLUSTRATED Parts Breakdown



## FEATURED

## Economy Autoclavable Valves

PAGE  
115ILLUSTRATED  
Parts Breakdown

5150

Anodized aluminum body

Quick disconnect - 360° swivel

Smooth plastic lever action

Includes brush for cleaning



5148

NEW  
ITEMS

5650

NEW

SEE PAGE 105  
FOR MORE  
DETAILS

5742

NEW  
ITEMS

## Extended Vacuum Valves

Used w/ Standard Holder

PN 5150	Single Valve w/ Quick-Disconnect	\$40.00
PN 5082	Replacement Quick-Disconnect Swivel for 1/2" Tubing	\$13.50
PN 5083	Replacement Quick-Disconnect Swivel for 5/8" Tubing	\$16.60
PN 5171	Replacement Lever	\$6.30
PN 5172	Valve Spool w/ O-Rings	\$7.60
PN 5161	Economy Autoclavable Extended Vacuum Valve Set	\$113.80
PN 5145	Repair Kit	\$10.20

## Short Vacuum Valves

Used w/ Vacuum Holder

PN 5148	Single Valve w/ Quick-Disconnect	\$40.00
PN 5082	Replacement Quick-Disconnect Swivel for 1/2" Tubing	\$13.50
PN 5083	Replacement Quick-Disconnect Swivel for 5/8" Tubing	\$16.60
PN 5171	Replacement Lever	\$6.30
PN 5172	Valve Spool w/ O-Rings	\$7.60

## Saliva Ejectors

Used w/ Standard Holder

PN 5650	Single Valve w/ Quick-Disconnect, w/ Threaded Tip	\$40.00
PN 5660	Single Valve w/ Quick-Disconnect w/ Push on Tip	\$31.60
PN 5092	Replacement Quick-Disconnect for 3/16" Tubing	\$11.40
PN 5670	Replacement Lever	\$5.20
PN 5672	Valve Spool w/ O-Rings, Standard SE	\$7.30
PN 5667	Economy Autoclavable Saliva Ejector Set	\$95.20
PN 5645	Repair Kit	\$9.50

## Autoclavable Saliva Ejector w/ Anti-Suck Back



5655

PN 5655	Autoclavable Premium Saliva Ejector Valve w/ Anti-Suck Back	\$62.10
PN 5664	Autoclavable Standard Saliva Ejector Valve w/ Anti-Suck Back	\$55.90
PN 5184	Replacement Premium Quick-Disconnect Swivel w/ Check Valve for 3/16" Tubing	\$31.10
PN 5185	Replacement Standard Quick-Disconnect Swivel w/ Check Valve for 3/16" Tubing	\$30.10

## FEATURED

### Precision Comfort Assistant's Package



GRAY | STERLING

<b>5363</b>	<b>5380</b>	NEW ITEMS	Precision Comfort Syringe, HVE & SE.....	<b>\$300.20</b>
<b>5364</b>	<b>5381</b>		Precision Comfort Syringe, 2 HVE's & SE.....	<b>\$367.50</b>
<b>5365</b>	<b>5382</b>		2 Precision Comfort HVE's & SE.....	<b>\$196.70</b>

- HVE & SE include 7' of tubing
- Syringe includes 7' of tubing
- 5/8 Drain tubing 7'
- Includes PN 3604, 5112, 5222 & 5860



### Standard Assistant's Package

PN <b>5366</b>	Quick Clean Syringe, Standard HVE & SE.....	<b>\$300.20</b>
PN <b>5367</b>	Quick Clean Syringe, 2 Standard HVE's & SE.....	<b>\$367.50</b>
PN <b>5368</b>	2 Standard HVE's & SE.....	<b>\$196.70</b>

- Includes PN 3430, 5070, 5090 & 5860



### Economy Assistant's Package

PN <b>5369</b>	Quick Clean Syringe, Economy HVE & SE.....	<b>\$289.80</b>
PN <b>5370</b>	Quick Clean Syringe, 2 Economy HVE's & SE.....	<b>\$357.10</b>
PN <b>5371</b>	2 Economy HVE's & SE.....	<b>\$186.30</b>

- Includes PN 3430, 5150, 5660 & 5860



## Swing Mount Assistant's Holder

PN <b>8389</b>	3 Position Swing Holder Bar.....	<b>\$217.40</b>
PN <b>5378</b>	4 Position Swing Holder Bar.....	<b>\$248.40</b>

- Mounts to any vertical or horizontal surface
- Holds HVE by tip
- 3 position is 11 3/4" long, 5 1/2" tall
- 4 position is 13 3/4" long, 5 1/2" tall
- Includes mount for vacuum trap



## Wall or Cabinet Mounted Holders

PN <b>5372</b>	3 Position Holder Bar.....	<b>\$75.60</b>
PN <b>5373</b>	4 Position Holder Bar.....	<b>\$96.30</b>

- Mounts to any vertical surface
- Adjustable tilt angle
- Holds HVE by tip
- Durable plastic holder & machined aluminum-mount



## Telescoping Arm Holders

PN <b>5374</b>	3 Position Telescoping Arm, Gray.....	<b>\$527.90</b>
PN <b>5376</b>	4 Position Telescoping Arm, Gray.....	<b>\$569.30</b>
PN <b>5375</b>	3 Position Telescoping Arm, White.....	<b>\$527.90</b>
PN <b>5377</b>	4 Position Telescoping Arm, White.....	<b>\$569.30</b>

- Telescoping arm w/ breakaway feature
- 24" to 46 3/4" horizontal reach
- Mounts to a 2" post
- Holds HVE by tip
- Includes mount for vacuum trap



## TECH TIP

## Extend the life of your Vacuum Valves and Vacuum Pump

See page 112 for our Eco-Vac system cleaner.

- Continuous cleaning action
- Environmentally safe



5835



## Mounted Assistant's Instrumentation Packages and Holders

The **Precision Comfort®**, **Standard**, and **Economy Mounted Kits** are conveniently packaged with the specific parts needed to mount on any of the approved mounting surfaces. And offer the ability to be mounted either horizontally or vertically.

### FEATURED



5433

## Wall & Cart Mounted Assistant's Instrumentation

PN 5432	Precision Comfort® Vacuum Package.....	\$590.00
PN 5433	Standard Vacuum Package.....	\$548.60
PN 5431	Economy Vacuum Package Assistant w/ STD Valves.....	\$506.20

NEW

- One HVE w/ 6' tubing
- One SE w/ 6' tubing
- Syringe includes 7' tubing
- 1/4" Water Quick Disconnect

### FEATURED



4199

## Swing Mount Assistant's Kit

PN 4199	Assistant Instrumentation Cabinet Mount Kit.....	\$650.00
---------	--	----------

NEW

- Includes Precision Comfort® Syringe, HVE & SE
- Holds 4 HVE's by tip

## FEATURED



NEW  
ITEMS

## Replacement A-dec® Style Vacuum Valves

PN <b>5061</b>	Autoclavable Extended Vacuum Valve.....	<b>\$74.10</b>
PN <b>5060</b>	Autoclavable Short Vacuum Valve.....	<b>\$67.70</b>
PN <b>5062</b>	Autoclavable Saliva Ejector.....	<b>\$67.70</b>
PN <b>5063</b>	Bail & Spool Assy w/ O-Ring for HVE.....	<b>\$21.40</b>
PN <b>5064</b>	Swivel Assy w/ O-Ring for HVE.....	<b>\$17.10</b>
PN <b>5065</b>	Bail & Spool Assy w/ O-Ring for SE.....	<b>\$21.40</b>
PN <b>5066</b>	Swivel Assy w/ O-Ring for SE.....	<b>\$15.10</b>
PN <b>5067</b>	Service Kit for HVE.....	<b>\$14.00</b>
PN <b>5068</b>	Service Kit for SE.....	<b>\$12.50</b>

PAGE  
**114**  **ILLUSTRATED**  
Parts Breakdown



5220

## Precision Comfort® Conversion Q.D. Swivels

PN **5220** A-dec® HVE Q.D. Swivel..... **\$21.40**



5680

PN **5111** Pelton & Crane™ HVE Q.D. Swivel..... **\$21.40**

PN **5680** Cattani HVE Q.D. Swivel  
26mm Swivel, 18mm Barb..... **\$25.60**



5681

PN **5681** Cattani SE Q.D. Swivel  
20mm Swivel, 11mm Barb..... **\$21.40**

- Precision Comfort® Q.D. Swivels allow proper fit in other equipment manufacturers' holders & tubing

*A-dec® is a registered trademark of A-dec, Inc. DCI has no affiliation with A-dec and A-dec has not authorized DCI replacement parts to be used on or in connection with A-dec® products.*

### DIRECT REPLACEMENT FOR PELTON & CRANE™ TIP-A-DILLY

#### Evacu-Tips

<b>PN 5765</b>	Evacu-Tip Adapter (P&C 006393).....	<b>\$62.10</b>
<b>PN 5767</b>	Evacu-Tip Straws (carton of 6 boxes, 1,200 straws).....	<b>\$47.70</b>



- Metal oral evacuator adapter is compatible with most HVE valves
- Fingertip adjustable vacuum with side vents
- Accommodates disposable straws
- Autoclavable
- Straws are compatible with Pelton & Crane™ Tip-a-dilly

5765

#### Vacuum Termination Plug

<b>PN 5179</b>	Vacuum Termination Plug.....	<b>\$14.20</b>
----------------	------------------------------	----------------



- Autoclavable
- Anodized aluminum
- Fits in standard instrument hanger



#### TECH TIP: Extend the life of your vacuum valves!

##### AFTER EACH PATIENT:

Draw clean water through the valve. Open and close the valve several times to free any debris.

##### AT THE END OF EACH DAY:

Use a stiff brush and mild detergent to clean internal surface. For valves with threaded tips, remove the tip and clean the threads.

*When operating the valve becomes difficult, remove the spool, inspect and clean all parts including O-Rings. Reapply O-Ring lube DCI #8031 and reassemble.*



5754



5742

## Saliva Ejector Tips

PN <b>5754</b>	Push-on Autoclavable, Gray.....	<b>\$3.21</b>
PN <b>5750</b>	Push-on Autoclavable, Black.....	<b>\$3.21</b>
PN <b>5757</b>	Push-on Autoclavable, 5 pack, Gray.....	<b>\$14.50</b>
PN <b>5758</b>	Push-on Autoclavable, 5 pack, Black.....	<b>\$14.50</b>
PN <b>5742</b>	Screw-on Autoclavable Tip, Gray.....	<b>\$23.90</b>
PN <b>5740</b>	Screw-on Autoclavable Tip, Black.....	<b>\$23.90</b>

- Push-on or screw-on
- Tips are autoclavable
- Latex-free



## Saliva Tip Adapter

PN <b>5752</b>	Saliva Ejector Adapter.....	<b>\$10.70</b>
----------------	-----------------------------	----------------

- Adapts to HVE valve
- Connects 1/2" HVE tubing to 3/16" SE tubing
- Not autoclavable



## Saliva Ejector Tip

PN <b>5720</b>	Saliva Ejector Assembly.....	<b>\$12.40</b>
----------------	------------------------------	----------------

- Push-on autoclavable tip
- Without valve
- Removable clean out basket



## Saliva Ejector Adapter

PN <b>5751</b>	Tubing Adapter.....	<b>\$5.40</b>
----------------	---------------------	---------------

- 7/16" O.D. x 7/32" barb
- Inserts into vacuum canister port or HVE valve



## Autoclavable Dry Oral Cup

PN **5840** Dry Oral Cup.....\$30.00

- Used w/ central vacuum valves
- White autoclavable plastic
- 4" diameter x 4 1/2" high



## Dry Oral Cup Liners

PN **5845** Liners (pkg of 1000).....\$580.00

- For use w/ 5840
- Pre-cut
- 6 oz.



5755

## Saliva Ejector Baskets

PN **5755** Disposable Basket, Plastic (pkg of 10).....\$6.40



5620

## Valve Cleaning Brush

PN **5620** HVE Brush (3 3/4" bristles) (pkg of 5).....\$12.50

PN **5621** SE Brush (3" bristles) (pkg of 5).....\$12.50

PN **5623** Medium Brush (pkg of 5).....\$20.70

PN **5622** Surgical Suction Tip Brush (pkg of 5).....\$20.70

- Package of 5



5621





## Vacuum Canister, Bottom & Side Mount

PN <b>5872</b>	Side Port.....	<b>\$35.20</b>
PN <b>5873</b>	Bottom Ported.....	<b>\$35.20</b>
PN <b>5888</b>	Replacement Cap (w/ O-Ring).....	<b>\$7.80</b>
PN <b>2240</b>	O-Ring Seal for Cap (pkg of 12).....	<b>\$4.04</b>
PN <b>5877</b>	Mounting Bracket (for wall or counter-mount).....	<b>\$17.10</b>



- Available in either side or bottom port
- Solids collector w/ removable screen
- Accepts 2 HVE & 1 SE
- Uses 2 1/8" screens 5817, 5889, 5887
- Mounts using four 6-32 screws on bottom surface (included)
- 5872 & 5873 include mounting bracket 5877
- 5/8" O.D. Drain



## Vacuum Canister, Bracket Mounted

GRAY	BLACK		
<b>5860</b>	<b>5810</b>	Kit, Includes Vacuum Canister & Both Brackets.....	<b>\$31.10</b>
<b>5866</b>	<b>5831</b>	Replacement Cap (w/ O-Ring).....	<b>\$6.70</b>
<b>5865</b>	<b>5812</b>	Bracket, Vertical-Mount.....	<b>\$3.63</b>
<b>5864</b>	<b>5813</b>	Bracket, Horizontal-Mount.....	<b>\$3.63</b>

PN <b>2221</b>	O-Ring Seal for Cap (pkg of 12).....	<b>\$4.04</b>
PN <b>5811</b>	1/2" Plug for HVE Port.....	<b>\$1.76</b>
PN <b>5821</b>	Plug for Saliva Ejector Port.....	<b>\$2.39</b>
PN <b>5814</b>	5/8" O.D. Drain Adapter (pkg of 10).....	<b>\$7.70</b>

- Used w/ central vacuum system
- Solids collector w/ removable screen
- Accepts 2 HVE & 1 SE
- Hydrocolloid drain provision
- 1/2" O.D. drain
- Uses 1 7/8" screens 5818, 5820, 5832



## Vacuum Canister Post Brackets

PN <b>5825</b>	Gray Bracket, Anodized.....	<b>\$68.40</b>
PN <b>5827</b>	Gray Bracket, White.....	<b>\$68.40</b>

- For mounting vacuum canisters 5810 & 5860 on a 2" O.D. post
- Anodized or white powder coat

## FEATURED

NEW  
ITEMS

## Edge Screens



52081

PN <b>42021</b>	Screen, Vacuum Trap, Series 4	\$1.00
PN <b>49188</b>	Screen, Vacuum Trap, Solids Collector, Series 4 (Pkg of 100)	\$50.00
PN <b>52081</b>	Screen, Vacuum Trap, Solids Collector, Series 5	\$1.00
PN <b>52875</b>	Screen, Vacuum Trap, Solids Collector, Series 5 (pkg of 100)	\$50.00



5820

## Solids Collector Screens

PN <b>5820</b>	Covered Screen, 1 7/8"	\$75
PN <b>5832</b>	Covered Screen, 1 7/8" (pkg of 100)	\$48.00
PN <b>5889</b>	Covered Screen, 2 1/8"	\$75
PN <b>5887</b>	Covered Screen, 2 1/8" (pkg of 100)	\$48.00

- Covered disposable vacuum trap
- Available in 1 7/8" & 2 1/8"



## Solids Collector Screens

PN <b>5818</b>	Screen, Disposable (pkg of 100)	\$35.20
----------------	---------------------------------	---------

- 1 7/8" diameter
- Disposable (pkg of 100)
- For use w/ 5810 & 5860 Vacuum canister



## Solids Collector Screens

PN <b>5817</b>	Screen, Disposable, 2 1/8" (pkg of 100)	\$35.20
----------------	---	---------

- 2 1/8" diameter
- Disposable screen (pkg of 100)
- For use w/ 5872 & 5873 Vacuum canister



## Screens to fit A-dec® Solids Collectors

PN <b>6818</b>	Screen, Disposable (A-dec® #11.1191.00) (pkg of 144)	\$52.80
----------------	---	---------

- Fits A-dec® Cascade® & Performer®



## Screens to fit A-dec® Solids Collectors

PN <b>5512</b>	Screen, Disposable (A-dec® #11.1284.00) (pkg of 144)	\$52.30
----------------	---	---------

- Fits A-dec 300®/500®

A-dec®, A-dec 300®/500®, Cascade® and Performer® are registered trademarks of A-dec, Inc. DCI has no affiliation with A-dec and A-dec has not authorized DCI replacement parts to be used on or in connection with A-dec® products.



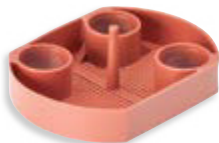

## Solids Collector Screens

PN **6821** Pelton & Crane™ Spirit Disposable Screen (pkg of 144)  
(P&C #9431388).....**\$52.80**



5823

## Solids Collector Screens

PN **5823** Collector Screen.....**\$ .96**  
PN **5822** Collector Screen (pkg of 100).....**\$35.90**

- For use w/ DCI system 6000 & Reality units



## Cuspidor Screens

PN **5314** White Cuspidor Screen, 1 5/8" (pkg of 144).....**\$52.80**

- Fits Marus Maxstar
- Fits A-dec® Cascade® & Performer®



## Cuspidor Screens

PN **5313** Gray Cuspidor Screen, 2 1/2" (pkg of 144).....**\$52.80**

- Fits A-dec®, Ampco, Belmont, Dabi-Atlante, Dansereau, DCI, DentalEZ®, Forest, Knight, Marus™ Pro Plus & MDT



5312

## Cuspidor Bowls

PN **5312** Cuspidor Screen.....**\$5.30**

- Fits most manufacturer's cuspidor bowls
- Stem 2 1/2" O.D. x 1 1/2" I.D.



5101



5102

## Stainless Steel Sink Drain Screens

PN **5101** 4 3/8" Diameter Screen.....**\$8.50**  
PN **5102** 2 3/4" Diameter Screen.....**\$7.80**

- Autoclavable
- Prevents solid materials from clogging drains
- Available in two sizes to fit most standard sinks
- Stainless steel construction

A-dec®, Cascade® and Performer® are registered trademarks of A-dec, Inc. DCI has no affiliation with A-dec and A-dec has not authorized DCI replacement parts to be used on or in connection with A-dec® products.



5835

## Vacuum System Cleaner

PN <b>5835</b>	Eco Vac 1-Pint Bottle.....	<b>\$16.10</b>
PN <b>5837</b>	Eco Vac 1/2 Gallon Bottle.....	<b>\$53.40</b>
PN <b>5836</b>	Eco Vac Case of 12 1-Pint Bottles.....	<b>\$176.00</b>

- Continuous cleaning action
- Environmentally safe
- Contains NO hazardous materials
- Non-Toxic, non-pathogenic
- Non-corrosive liquid; safe to handle & store
- Easy to use, measured 1 pint dispenser holds 32 applications
- 1/2 gallon dispenser holds 128 applications

Eco Vac cleans vacuum systems and eliminates odors associated with organic waste by biologically degrading the waste into natural elements. Cleans and deodorizes without foaming or use of harsh chemicals. Eco Vac utilizes safe non-pathogenic, non-opportunistic, Class 1 bacteria.

One half ounce of Eco Vac mixed with one quart of warm water, drawn through the vacuum lines daily in each operatory, establishes a continuous biological action.



5851

## Vacuum Drain Assembly Kit

PN <b>5851</b>	Cuspidor Drain Kit.....	<b>\$222.60</b>
PN <b>5853</b>	Wash Station Drain Kit, 1 1/2" Sink.....	<b>\$243.30</b>
PN <b>9614</b>	Bowl Gasket.....	<b>\$2.07</b>
PN <b>9615*</b>	Diaphragm, 4 Holes, 3".....	<b>\$7.30</b>
PN <b>9616*</b>	Filter, 1 1/4" Long x 1".....	<b>\$5.20</b>
PN <b>9617*</b>	Bowl, 1 3/8" Long x 1 3/8" Diaphragm.....	<b>\$14.00</b>
PN <b>9632</b>	Diaphragm, No Holes, 2 9/16" Diaphragm.....	<b>\$9.40</b>
PN <b>9633</b>	Bowl, 2 5/8" Long x 1 3/8".....	<b>\$14.00</b>
PN <b>9634</b>	Filter, 2 1/2" Long x 1".....	<b>\$6.60</b>

- Select kit for either a cuspidor or a sink drain
- Eliminates the need for conventional plumbing
- Allows installation where a gravity drain is not available or practical
- Includes flush toggle to allow remote activation, PN 7026

\* Repair items for valves purchased prior to 1997



## Holder Activated AVS System

PN **5586** Holder Activated AVS System..... **\$403.70**

- Air powered oral evacuation
- Requires 50 PSI minimum air pressure
- 1 quart plastic collection bottle
- Mounts to underside of dental unit or cabinet
- Precision Comfort Extended HVE 5112
- 6' of Smooth Vacuum Tubing 733
- Activated by holder & air switch

PN **5582** 1 Quart Replacement Bottle..... **\$31.10**

- 1 quart plastic collection bottle



## Foot Control Activated AVS System

PN **5585** Foot Control Activated AVS System..... **\$403.70**

- Air powered oral evacuation
- Requires 50 PSI minimum air pressure
- 1 quart plastic collection bottle
- Mounts to under counter or on the wall (hardware included)
- Air connection uses 1/4" O.D. supply tubing
- Precision Comfort Extended HVE 5112
- 6' of Smooth Vacuum Tubing 733
- Requires Scaler Button Style FC to operate (not included)
- See page 328 for a full list of Scaler Button Foot Controls

PN **5582** 1 Quart Replacement Bottle..... **\$31.10**

- 1 quart plastic collection bottle



## Download the DCI Catalog App

Looking for a digital version of the DCI Catalog? Visit the iTunes or Android app store and download it today. View the catalog on your mobile device, iPad or laptop!

5061

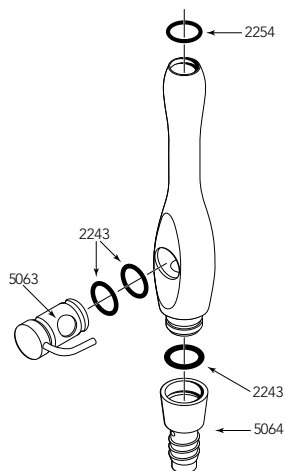

5060

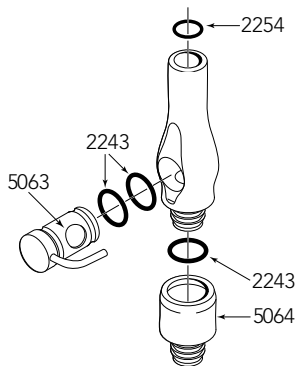

5062

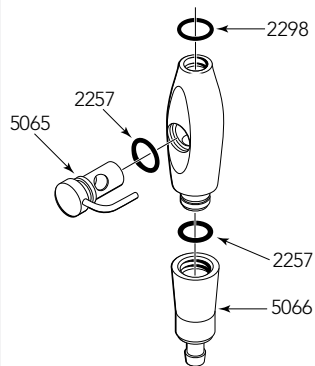

5112

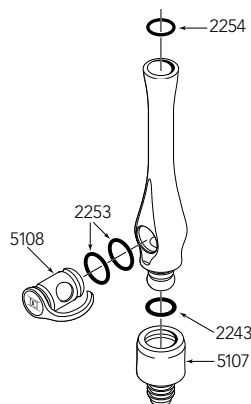

5131

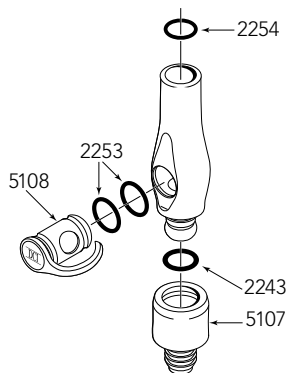

5222

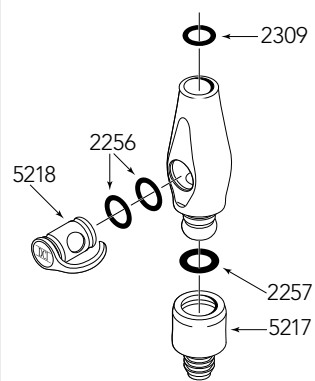

### 5080

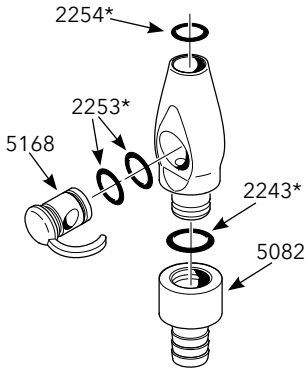

### 5070

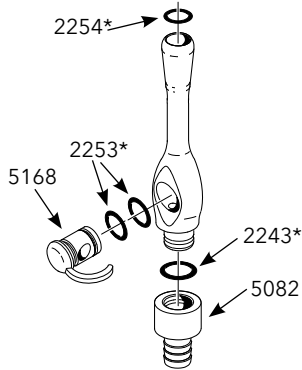

### 5090

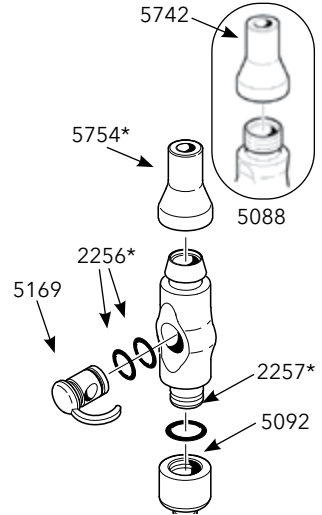

### 5148

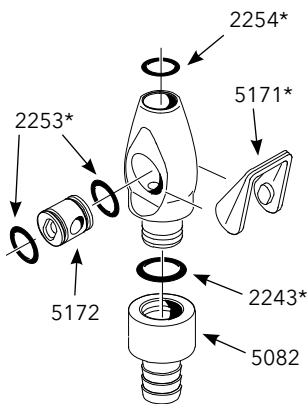

### 5150

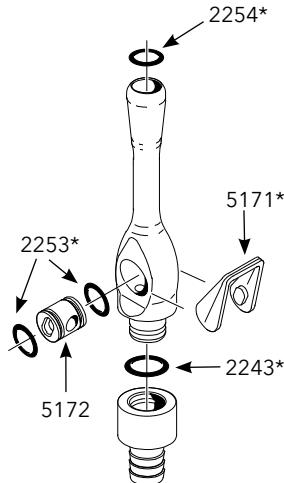

### 5660

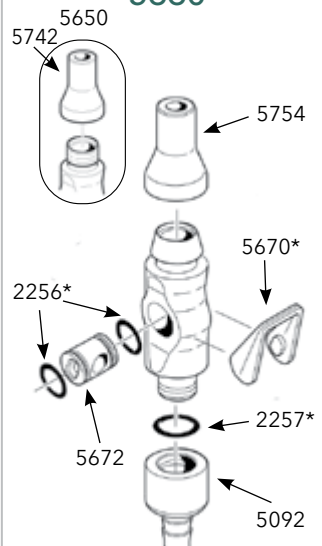

## Vacuum Valve Illustrated Parts Breakdown Price List

PN <b>2243</b>	O-Ring (pkg of 12)	<b>\$8.50</b>
PN <b>2253</b>	O-Ring (pkg of 12)	<b>\$8.50</b>
PN <b>2254</b>	O-Ring (pkg of 12)	<b>\$8.50</b>
PN <b>2256</b>	O-Ring (pkg of 12)	<b>\$8.50</b>
PN <b>2257</b>	O-Ring (pkg of 12)	<b>\$8.50</b>
PN <b>2309</b>	O-Ring (pkg of 12)	<b>\$8.50</b>
PN <b>5107</b>	Premium Anodized Swivel for 1/2" Tubing	<b>\$13.50</b>
PN <b>5217</b>	Premium Anodized Swivel for 3/16" Tubing	<b>\$11.40</b>
PN <b>5108</b>	Premium Anodized HVE Lever & Spool Valve Assembly	<b>\$20.70</b>
PN <b>5218</b>	Premium Anodized SE Lever & Spool Valve Assembly	<b>\$20.70</b>
PN <b>5165</b>	Precision Comfort® HVE O-Ring Repair Kit	<b>\$13.50</b>
PN <b>5166</b>	Precision Comfort® SE O-Ring Repair Kit	<b>\$12.50</b>

## Vacuum Instrument Illustrated Parts Breakdown Price List

PN 2206	O-Ring (pkg of 12)	\$3.01	PN 5755	Strainer Basket (pkg of 10)	\$6.40
PN 2207	O-Ring (pkg of 12)	\$3.01			
PN 2208	O-Ring (pkg of 12)	\$4.14			
PN 2209	O-Ring (pkg of 12)	\$5.70			
PN 2243	O-Ring (pkg of 12)	\$8.50			
PN 2253	O-Ring (pkg of 12)	\$8.50			
PN 2254	O-Ring (pkg of 12)	\$8.50			
PN 2256	O-Ring (pkg of 12)	\$8.50			
PN 2257	O-Ring (pkg of 12)	\$8.50			
PN 5082	Anodized Swivel w/ O-Ring	\$13.50			
PN 5092	Anodized Swivel w/ O-Ring	\$11.40			
PN 5168	Lever & Spool Valve Assembly	\$23.90			
PN 5169	Lever & Spool Valve Assembly	\$21.80			
PN 5171	Replacement HVE Lever	\$6.30			
PN 5172	Valve Spool w/ O-Rings	\$7.60			
PN 5670	Replacement SE Lever	\$5.20			
PN 5672	Valve Spool w/ O-Rings	\$7.30			
PN 5742	Saliva Ejector Tip, Screw-On (gray)	\$23.90			
PN 5750	Saliva Ejector Tip (black)	\$3.21			
PN 5754	Saliva Ejector Tip Gray	\$3.21			



# Mounts, Arms & Holders



118-123

Holders



124-125

1/2" Pin Mounts



126

Flat Panel  
Monitor Mounts



127

Trays



128

Flex Arms



129

Carts



130-132

Chair Adapters  
& Posts



133-134

Illustrated Parts  
Breakdown



4561

## Asepsis Holders

**The Molded, Automatic HP Asepsis Holders** are built on an aluminum frame with an asepsis molded housing, giving them a clean, modern design.

### FEATURED



**SOLID ALUMINUM FRAME  
WITH ASEPSIS MOLDED HOUSING**

## Asepsis Holders



4561

GRAY	4% GRAY, LIGHTER (BELMONT)	LT SAND	WHITE W/ GRAY TUB.	WHITE W/ STERLING TUB.	
4869	4578	5987	4561	4576	Normally Closed...\$42.30
4868	4579		4564	5914	Normally Open...\$45.60



- Automatic Handpiece Holders
- Air operated actuator control
- Resists chemical discoloration
- Designed for 1/2" bar-mounting
- Adjustable tilt angle



4566

WHITE	LT SAND	GRAY	
4566	5988	4568	Asepsis Universal Holder.....\$31.10

- Used for handpieces, syringes, saliva ejectors & Extended HVE valve
- Used w/vacuum valves w/ tip extension
- Resists chemical discoloration
- Designed for 1/2" bar-mounting
- Adjustable tilt angle
- Automatic Syringe Holders



## Universal Holders

PAGE **133**  **ILLUSTRATED**  
Parts Breakdown



### MACHINED ALUMINUM MOUNT WITH DURABLE PLASTIC HOLDER



5960

GRAY	BLACK		
<b>5960</b>	<b>5940</b>	HP Holder w/ Lockout Toggle.....	<b>\$41.40</b>
<b>4592</b>		HP Holder w/o Lockout Toggle.....	<b>\$41.40</b>

- Easy clean style
- Air operated actuator control
- Normally closed
- Designed for 1/2" bar-mounting w/ adjustable tilt angle



5965

GRAY	BLACK		
<b>5965</b>	<b>5945</b>	Standard Holder.....	<b>\$18.70</b>

- Used for handpieces, syringes, saliva ejectors
- Adjustable tilt angle
- For 1/2" bar-mounting
- Used with Extended HVE valve



5970

GRAY	BLACK		
<b>5970</b>	<b>5950</b>	HVE Holder.....	<b>\$18.70</b>

- Holds vacuum valves from base
- For 1/2" bar-mounting
- Adjustable tilt angle



## Holder Bars

GRAY	BLACK		
5881	5951	Holder Bar, Single 2"	\$15.10
5882	5952	Holder Bar, Dual 4"	\$17.60
5883	5953	Holder Bar, Triple 6"	\$19.70
5884	5954	Holder Bar, Quad 8"	\$21.80
5880	5926	Holder Bar, 10"	\$25.90
5885	5955	Holder Bar, 14"	\$29.00

- For use w/ 4592 & 5940 through 5970 holders

- Mounting Hardware Included

## FEATURED



4581

NEW  
ITEMS

## Asepsis Clip-on Holders

WHITE	GRAY		
4580	4581	Holder, Assy, Handpiece, Normally Closed	\$31.10
4582	4583	Holder, Vacuum, HVE (by the base)	\$17.10
4585	4586	Holder, Syringe (SE or Extended HVE by the tip)	\$17.10

- HP holder has air operated actuator



4562

## Electric Holders

PAGE 133 ILLUSTRATED  
Parts Breakdown

WHITE	BLACK	GRAY		
4562	5966	5967	Normally Open	\$58.00
4563	5968	5969	Normally Closed	\$58.00
		5976	HVE Normally Closed	\$58.00



5966



5967

- Holder assembly w/ low voltage switch for direct activation of electrical accessory
- On / off lockout toggle, 5966-5969
- 125 Volts AC / DC 5 amps
- Automatic holder



## Replacement Holders



GRAY	BLACK		
<b>5961</b>	<b>5941</b>	Automatic HP Holder.....	<b>\$9.40</b>
<b>5962</b>	<b>5942</b>	Standard Holder.....	<b>\$9.40</b>
<b>5963</b>	<b>5943</b>	Vacuum Holder.....	<b>\$9.40</b>

- Replacement holders for bracket assemblies

PAGE **133**  **ILLUSTRATED**  
Parts Breakdown

## Economy Holders



WHITE	GRAY	BLACK		
<b>5900</b>	<b>5910</b>	<b>5905</b>	For HP, SE, HVE w/ Tip.....	<b>\$6.80</b>
<b>5915</b>	<b>5918</b>	<b>5920</b>	For Syringes.....	<b>\$6.80</b>
<b>5925</b>	<b>5923</b>	<b>5903</b>	For HVE's.....	<b>\$6.80</b>

- Mounts on holder brackets 5929 - 5935
- Includes 10-32 mounting screw

## Holder Brackets



PN <b>5929</b>	Single Gray Plastic.....	<b>\$6.50</b>
PN <b>5930</b>	Single White Plastic.....	<b>\$6.50</b>
PN <b>5931</b>	Single Black Plastic.....	<b>\$6.50</b>
PN <b>5932</b>	2-Position Aluminum.....	<b>\$25.90</b>
PN <b>5933</b>	3-Position Aluminum.....	<b>\$31.10</b>
PN <b>5934</b>	4-Position Aluminum.....	<b>\$66.30</b>

- For use w/ 5900 - 5925 holders
- Mounting Hardware Included

### Automatic Handpiece Holder Valves

PAGE  
134



5947



5989

PN <b>5947</b>	Normally Open, Side Ported.....	<b>\$11.30</b>
PN <b>5948</b>	Normally Closed, Side Ported.....	<b>\$11.30</b>
PN <b>5983</b>	Normally Closed, Rear Ported.....	<b>\$12.20</b>
PN <b>5989</b>	Normally Open, Rear Ported.....	<b>\$12.00</b>

- 5948 normally closed is used for 5940, 5960 & 4592 handpiece holders
- 5983 normally closed is used for 4561
- 5947 & 5989 are used for positive air signal



8186

8237

### Telescoping Breakaway Arm Systems

WHITE	GRAY	ANODIZED
-------	------	----------

<b>8185</b>	<b>8729</b>	<b>8223</b>
-------------	-------------	-------------

<b>8186</b>	<b>8730</b>	<b>8237</b>
-------------	-------------	-------------

Telescoping Arm w/ 3-Pos Holder.....**\$465.80**

Telescoping Arm w/ 4-Pos Holder.....**\$491.70**

- 24" to 46 3/4" horizontal reach
- 7 1/2" rigid arm
- Designed for mounting assistant's accessories
- Includes post-mount
- Use w/ 2" post-mount or wall-mount
- Breakaway feature protects equipment



8407



8244

### 1/2" Pin Adapter & Vacuum Canister Mount for Telescoping Arm

WHITE	GRAY
-------	------

<b>8305</b>	<b>8407</b>	Adapter.....	<b>\$41.40</b>
-------------	-------------	--------------	----------------

- Mounts on the end of telescoping arms
- Accepts 1/2" O.D. pin

PN **8244** Vacuum Canister Mount.....**\$41.40**

- Slide over a 1/2" bar
- Used to mount vacuum canisters



8241

### Horseshoe Assistant's Holder Bar

WHITE	GRAY
-------	------

<b>8241</b>	<b>8402</b>	Bar & Holders.....	<b>\$248.40</b>
-------------	-------------	--------------------	-----------------

- Includes three holders
- 1/2" O.D. pin



**FEATURED**

**NEW**

### Assistant's Holders for DCI Edge



52161G

WHITE	GRAY
<b>52161W</b>	<b>52161G</b>

4-Position Holder, Series 5..... **\$60.00**



8332

### Assistant's Holder Bars for Telescoping Arm

PN <b>8632</b>	3-Position Holder, Holds SE & HVE by Base.....	<b>\$138.70</b>
PN <b>8242</b>	3-Position Holder, Holds SE & HVE by Tip.....	<b>\$138.70</b>
PN <b>8633</b>	4-Position Holder, Holds SE & HVE by Base.....	<b>\$140.80</b>
PN <b>8332</b>	4-Position Holder, Holds SE & HVE by Tip.....	<b>\$140.80</b>

- Mounts on end of 1/2" O.D. bar
- Holder for syringe & vacuum valves



8333

8335

### Assistant's Holders

PN <b>8333</b>	3-Position Holder, Holds HVE by Base.....	<b>\$77.70</b>
PN <b>8334</b>	3-Position Holder, Holds HVE by Tip.....	<b>\$77.70</b>
PN <b>8335</b>	4-Position Holder, Holds 2 HVE's by Base.....	<b>\$97.30</b>
PN <b>8364</b>	4-Position Holder, Holds 2 HVE's by Tip.....	<b>\$97.30</b>

- Mounts on 1/2" O.D. pin
- Mounting screw included
- 3- or 4-position holder for syringe & vacuum valves



8331

### Swing Mount Holder Bar

PN <b>8343</b>	3-Position Holder.....	<b>\$155.30</b>
PN <b>8331</b>	4-Position Holder.....	<b>\$170.80</b>

- Mounts to vertical or horizontal surface
- 3- or 4-position holder for syringe & vacuum valves held by tip



4445

### Under Counter Holder Bar

WHITE	GRAY
<b>4445</b>	<b>4444</b>

Cabinet-Mount Holder Bar..... **\$144.90**

- For use w/ molded asepsis holders
- Bar is 10 1/2" x 3 1/2"



8308



4289



### Surface Mount Brackets

WHITE	GRAY
<b>8378</b>	<b>8308</b>
<b>8379</b>	<b>8309</b>
<b>4289</b>	<b>4291</b>

Vertical Mount.....	<b>\$60.90</b>
Horizontal Mount.....	<b>\$60.90</b>
Under Counter Mount.....	<b>\$67.30</b>

- For mounting folding & telescoping arms to flat vertical or horizontal surfaces
- Mounting plate 4" x 4"
- Accepts 1/2" O.D. pin



8253

### Post Mount Brackets

WHITE	GRAY
<b>8259</b>	<b>8253</b>

2" Post Mount.....	<b>\$72.50</b>
--------------------	----------------

- For mounting folding & telescoping arm assemblies to 2" diameter post
- Accepts 1/2" O.D. pin



8618



9631

### Reducing Bushings

PN <b>8618</b>	Reducing Bushing From 2" to 1.7".....	<b>\$20.50</b>
PN <b>8617</b>	Reducing Bushing From 2" to 1 1/2".....	<b>\$20.50</b>
PN <b>9631</b>	1/16" Nyliner to expand to a 2" post.....	<b>\$20.20</b>



8162

### Clamp On Water System & Accessory Adapters

PN <b>8137</b>	2" Anodized Post Adapter.....	<b>\$67.80</b>
PN <b>8162</b>	2" White Post Adapter.....	<b>\$67.80</b>

- Adapts water systems or accessories to posts



5827

### Vacuum Canister Post Brackets

PN <b>5825</b>	Gray Bracket, Anodized.....	<b>\$68.40</b>
PN <b>5827</b>	Gray Bracket, White.....	<b>\$68.40</b>

- For mounting vacuum canisters 5810 & 5860 on a 2" O.D. post







## Folding Rigid Arm Sections

WHITE	GRAY	ANODIZED
-------	------	----------

8337	8303		6" Arm.....	\$64.20
8338	8304		8" Dual Pivot Arm.....	\$66.30
8356	8306	8230	12" Arm.....	\$72.50
8357	8307	8231	16" Arm.....	\$78.70

- Mounts using 1/2" pin



## Top Post Mount Brackets

WHITE	GRAY
-------	------

8489	8294	Top Post Mount.....	\$141.30
------	------	---------------------	----------

- For mounting folding & telescoping arm assemblies
- Accepts 1/2" O.D. pin
- White & gray scratch resistant powder coat finish
- Fits Radius® style & most vertical posts
- Fits 2" diameter post



## Control Mount Bracket

WHITE	GRAY
-------	------

8336	8634	Mounting Bracket.....	\$107.70
------	------	-----------------------	----------

- Use w/ folding rigid arms
- Mounts using 1/2" pin
- For DCI Alternative & Series 4 Units or assistant's instrumentation packages 5432 & 5433

## TECH TIP



## TRYING TO SOLVE A TOUGH TECHNICAL PROBLEM?

Visit the DCI Service Forum at [www.dcionline.com](http://www.dcionline.com) or the DCI Video Library where you can collaborate with fellow technicians and find the answers to the most challenging dental repairs!

A-dec® and Radius® are registered trademarks of A-dec, Inc. DCI has no affiliation with A-dec and A-dec has not authorized DCI replacement parts to be used on or in connection with A-dec® products.

## FEATURED

## Flat Panel Monitor – Vertical Post Mounted



4820

WHITE	GRAY
-------	------

4920

4820

4955

4855

NEW  
ITEMS

4825

4813

4812

Monitor Only.....	\$331.20
Monitor & Full Size Keyboard.....	\$820.00
Keyboard Tray, Full, w/6" Arm, Vertical Post Mounted.....	\$331.20
Keyboard Tray, Full, w/o Arm.....	\$255.40
Mouse Tray Kit.....	\$155.30

- Utilizes 1/2" pin for use w/ folding rigid arms & mounts
- Fits either 75mm or 100mm VESA patterns
- Includes 2" vertical post mount
- Tilts up & down 30°
- Keyboard trays include 8" dual pivot arm
- Monitor & keyboard have quick adjustment knob
- Swivels left to right 55°
- Post not included



4813



4825



4824

## Flat Panel Monitor – Top Post Mounted

WHITE	GRAY
-------	------

4924

4824

Monitor Only.....\$500.00

## Utility Shelf Assembly

WHITE	GRAY
-------	------

8393

8390

2" Post or H-Frame Mount.....\$240.00



8390

- Pivots on mounting bracket for easy access
- Mounting bracket included
- Mounts using 1/2" pin
- 12" x 12" surface area





## Flex Arm Mounted Trays

WHITE	GRAY
<b>8398</b>	<b>8430</b>
<b>8046</b>	<b>8047</b>
<b>8051</b>	<b>8052</b>

For Use w/ Current DCI Flex Arms.....	<b>\$257.80</b>
16" Holder Bar U-Shaped.....	<b>\$63.10</b>
Bar Holders Each.....	<b>\$27.30</b>

- For use w/ flexible arm systems
- 1/2" holder bar
- Stainless steel tray holder  
9 3/4" x 13 1/2"



## Folding Rigid Arm Mounted Tray

WHITE	GRAY
<b>8397</b>	<b>8429</b>

Arm Mounted Tray.....	<b>\$305.40</b>
-----------------------	-----------------

- Mounts to folding rigid arms using 1/2" pin
- Stainless steel tray holder  
9 3/4" x 13 1/2"



## Trays

PN <b>8013</b>	Stainless Steel Tray (B Size).....	<b>\$43.50</b>
PN <b>8012</b>	Plastic Tray (A Size).....	<b>\$18.70</b>
PN <b>8222</b>	Non Skid Pad.....	<b>\$10.90</b>

- Stainless steel tray
- Plastic tray



## Bracket for Mounting Instruments to Alternative Control Heads

PN <b>4272</b>	Bracket for 4370 / 4270.....	<b>\$62.10</b>
PN <b>4274</b>	Bracket for 4120 / 4121 / 4020.....	<b>\$72.50</b>
PN <b>4273</b>	Instrument Tray Holder (Mounts to 4272 & 4274).....	<b>\$72.50</b>
PN <b>4276</b>	Under Counter Unit Mount.....	<b>\$72.50</b>

- For mounting tray 4273 & control head to control arm
- White powder coat
- Retrofits to earlier models  
4270 & 4020

## FEATURED

### Post Mount Flexible Arms



Standard configuration  
mounts on 2" post

WHITE GRAY

NEW  
ITEMS

4905  
4906  
8923

NEW  
ITEMS

4907  
4908  
8956

50" Horizontal Reach.....\$900.00  
34" Horizontal Reach.....\$900.00  
Top Post Mount Adapter 1.5" O.D.....\$160.00

Shown w/ optional top  
post mount  
adapter 8923



8923

- Flexible counterbalanced arm w/ pneumatic brake
- 50" Over-the-Patient Style
- 34" Side Delivery Style
- Built in tension adjustment mechanism
- Vertical travel is 23"
- Rigid arm is 26" on the 50" arm, & 11" on the 34" arm
- Mounts on 2" diameter post or wall-mount brackets 8647 & 8349
- Easy conversion from thru post to top post mount



4764

### Post w/ Oilite Bushing for Top Post Mount

WHITE GRAY

4762  
4763

4764  
4765

24" for Top Post Mount.....\$196.70  
30" for Top Post Mount.....\$202.90

- Fits DCI top post mount arms with adapter
- 1.5" Inner diameter



### 2" Post Wall Mount

WHITE GRAY

8647

8349

Wall-Mount for Arm Systems.....\$165.60

- 6" x 6" mounting plate
- For use w/ current DCI flex arms
- Supports 60 lbs at 24" reach, when properly installed



### Wall Mounting Board

PN 4222 Wall Mounting Board.....\$319.90

- White Laminate w/ Gray Edge Banding
- Mount on 16" Wall Studs
- Mounting Hardware Included





## H-Style Mobile Stand

PN **8001** Mobile Cart H-Frame..... **\$370.00**

- Stable "H" frame base
- Adjustable vertical height from 25" to 41"
- Powder coat chrome finish
- 2" diameter post w/ 3" x 3" mounting plate
- Twin wheel casters roll freely on carpet or hard flooring
- 20" W x 18" D



## U-Style Mobile Stand

PN **8006** Mobile Cart U-Frame..... **\$370.00**

- Adjustable vertical height of 23" to 32"
- 15° angled upright
- Powder coat chrome finish
- 2" diameter w/ 3" x 3" mounting plate
- Twin wheel casters roll freely on carpet or hard flooring
- 18" W x 18" D



## Cart & Stool Casters

PN **2946** Soft wheel for hard floor caster, Gray..... **\$10.80**  
 PN **2972** Soft wheel for hard floor caster, Gray, (pkg of 5)..... **\$49.70**  
 PN **2948** Soft wheel for hard floor caster, Surf..... **\$10.80**  
 PN **2973** Soft wheel for hard floor caster, Surf (pkg of 5)..... **\$49.70**  
 PN **8010** Hard wheel for carpet, Gray..... **\$15.60**  
 PN **8002** Cart Caster Insert..... **\$8.00**  
 PN **54108** Hard Floor Caster, PU Tread, Taupe (DCI Edge/Reliance)..... **\$10.00**



## Cart Frame End Cap

PN **9224** Cart Frame End Cap..... **\$5.00**

- Designed for all carts
- Semi-hemispherical shape
- Gray



## Storage Well w/ Organizers

PN **8400** Well w/ Organizers..... **\$300.00**  
 PN **8410** Storage Tub (Includes Hinge, Dividers & Lid)..... **\$33.80**  
 PN **8411** Full Divider..... **\$4.66**  
 PN **8413** Replacement Hinge..... **\$2.59**  
 PN **8414** Lid..... **\$7.80**

- Mounting surface is 4" x 22"

## FEATURED

### Chair Adapters to fit:

	<b>NEW</b> PN 8920	Chair Adapter Forest 6000 Assy.....	<b>\$414.00</b>
	PN 8561	Marus™ Pro 1300-1600, DCI Equipment, Pelton & Crane 1700 .....	<b>\$410.00</b>
	PN 8497	Royal.....	<b>\$410.00</b>
	PN 8918	Pelton & Crane™ Spirit 1500, 1800, 2005, 330, 3000, SP30, Marus™ / Schein Empire.....	<b>\$410.00</b>
	PN 8568	Pelton & Crane™ Coachman, Chairman 5000.....	<b>\$414.00</b>
	PN 8488	2" Hub.....	<b>\$414.00</b>
	PN 8438	8" Floor mount for 2" post.....	<b>\$266.60</b>

- Chair adapters feature a scratch resistant light gray powder coat finish.

### Light Post Accessories



PN 8470	Pelton & Crane™ Light Bushing.....	<b>\$25.60</b>
PN 8471	Ritter Light Bushing.....	<b>\$25.60</b>
PN 8476	Crush Bushing for Base of Post.....	<b>\$25.60</b>
PN 8472	Power Cord (8').....	<b>\$21.30</b>
PN 8474	2" White Post Cap.....	<b>\$30.10</b>
PN 8408	2" Gray Post Cap.....	<b>\$30.10</b>
PN 8475	2" Stainless Post Cap.....	<b>\$29.00</b>

- Nylon Bushing fits 2" Posts
- **8470:** 1 7/8" O.D. x 1 11/16" I.D. for P&C, A-dec®, Marus™, Belmont, Knight L, Midmark, TPC lights
- **8471:** 1 7/8" O.D. x 1 3/8" I.D. for Ritter K, Dental EZ, Proma, Daray, Faro, Forest lights

A-dec® is a registered trademark of A-dec, Inc. DCI has no affiliation with A-dec and A-dec has not authorized DCI replacement parts to be used on or in connection with A-dec® products.





8431

## Light Post Extensions

WHITE	GRAY	METAL	LENGTH	
<b>8921</b>	<b>8969</b>	<b>8431</b>	24" Post w/ P&C Bushing	<b>\$240.00</b>
<b>8922</b>	<b>8972</b>	<b>8432</b>	24" Post w/ Ritter Bushing	<b>\$240.00</b>
<b>8463</b>	<b>8986</b>		30" Post w/ P&C Bushing	<b>\$260.00</b>
<b>8464</b>	<b>8987</b>		30" Post w/ Ritter Bushing	<b>\$260.00</b>
<b>8466</b>	<b>8409</b>	<b>8465</b>	Butterfly Clamp For 2" Post	<b>\$196.70</b>

- Kit includes light post bushing, "Butterfly" clamp, 8' extension cord & post
- 24" or 30" post length
- Scratch resistant powder coat finish



8912

## Light Posts

WHITE	GRAY	METAL	LENGTH	
<b>8912</b>	<b>8939</b>	<b>8478</b>	24" Post	<b>\$140.80</b>
<b>8421</b>	<b>8940</b>	<b>8218</b>	30" Post	<b>\$150.10</b>
<b>8913</b>	<b>8945</b>	<b>8454</b>	40" Post	<b>\$196.70</b>
<b>8449</b>	<b>8949</b>	<b>8453</b>	48" Post	<b>\$217.40</b>
<b>8914</b>	<b>8952</b>	<b>8450</b>	60" Post	<b>\$226.70</b>
<b>8474</b>	<b>8408</b>	<b>8475</b>	Post Cap	<b>\$30.10</b>

- 2" Diameter posts
- Posts feature a scratch resistant powder coat finish

PN <b>8476</b>	Crush Bushing for Base of Post	<b>\$25.60</b>
PN <b>8470</b>	P&C Bushing	<b>\$25.60</b>
PN <b>8471</b>	Ritter Bushing	<b>\$25.60</b>
PN <b>8472</b>	Power Cord (8')	<b>\$21.30</b>



### TECH TIP

Always use a crush bushing when using a post in a chair adapter. This will prevent damage from set screws.

## Chair Adapters to fit:



PN **8522** A-dec® Cascade® 1040.....\$410.00



PN **8515** A-dec® Priority 1005 & 1010.....\$410.00



PN **8500** A-dec® Decade® 1020, 1021, 1221 and 1015.....\$410.00



PN **8538** A-dec 500®.....\$410.00



PN **8493\*** Belmont Bel 07-50 Celib-Pro-Xcal, Westar 2001,  
Westar 5000, LSM DC-100, LSM C0H0.....\$410.00



PN **8917** Belmont Acutrarc, B99, Clesta.....\$410.00



PN **8552** DentalEZ® E3000.....\$414.00



PN **8919** DentalEZ® Advantage E2000.....\$410.00



PN **8506** DentalEZ® J, PL200.....\$414.00

- Chair adapters feature a scratch resistant light gray powder coat finish.
- \* White scratch resistant powder coat finish

A-dec®, Cascade®, Decade® and A-dec 500® are registered trademarks of A-dec, Inc. DCI has no affiliation with A-dec and A-dec has not authorized DCI replacement parts to be used on or in connection with A-dec® products.





### Electric Auto Accessory Holder

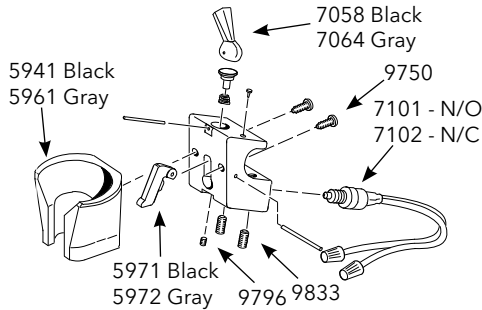

- 5966 Normally Open Black
- 5967 Normally Open Gray
- 5968 Normally Closed Black
- 5969 Normally Closed Gray

### Auto Handpiece Holder w/ Lockout

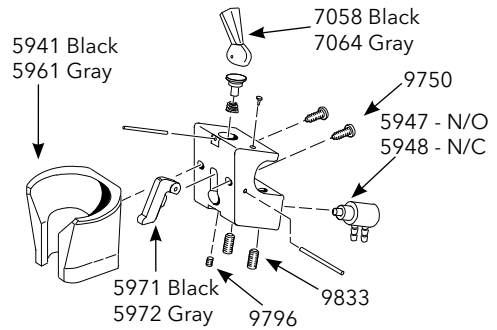

- 5940 Auto Holder Black
- 5960 Auto Holder Gray

### Auto Handpiece Holder w/o Lockout

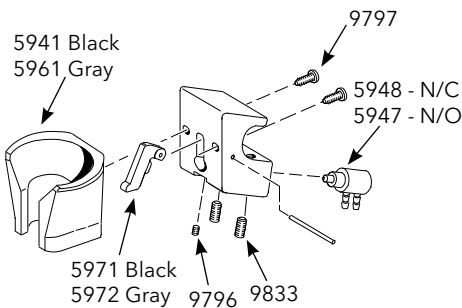

- 4592 Auto Holder Gray

### Standard & Vacuum Holders

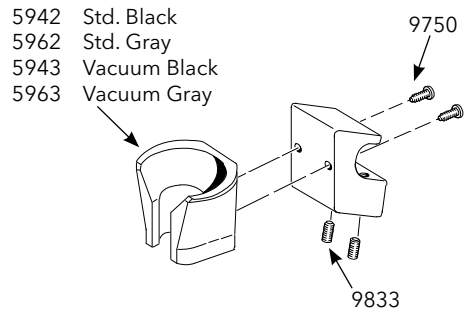

- 5945 Standard Holder Black
- 5965 Standard Holder Gray
- 5950 Vacuum Holder Black
- 5970 Vacuum Holder Gray

### Automatic Handpiece Holder Valve

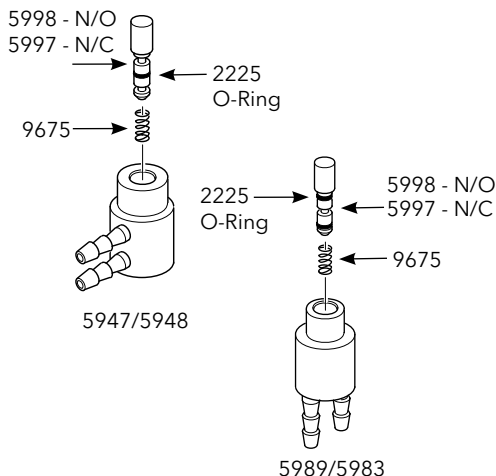

### Mounts, Arms & Holders Illustrated Parts Breakdown Price List

<b>5941</b>	Auto Holder (black)	<b>\$9.40</b>
<b>5942</b>	Standard Holder (black)	<b>\$9.40</b>
<b>5943</b>	Vacuum Holder (black)	<b>\$9.40</b>
<b>5947</b>	Normally open, side ported	<b>\$11.30</b>
<b>5948</b>	Normally closed, side ported	<b>\$11.30</b>
<b>5961</b>	Auto Holder (gray)	<b>\$9.40</b>
<b>5962</b>	Standard Holder (gray)	<b>\$9.40</b>
<b>5963</b>	Vacuum Holder (gray)	<b>\$9.40</b>
<b>5971</b>	Actuator Lever (black)	<b>\$1.87</b>
<b>5972</b>	Actuator Lever (gray)	<b>\$1.87</b>
<b>5983</b>	Normally closed, rear ported	<b>\$12.20</b>
<b>5989</b>	Normally open, rear ported	<b>\$12.00</b>
<b>5997</b>	Stem w/ O-Ring Normally Closed	<b>\$1.14</b>
<b>5998</b>	Stem w/ O-Ring Normally Open	<b>\$1.14</b>
<b>7058</b>	Toggle (black)	<b>\$1.66</b>
<b>7064</b>	Toggle (gray)	<b>\$1.66</b>
<b>7101</b>	Electric Switch Normally Open	<b>\$14.70</b>
<b>7102</b>	Electric Switch Normally Closed	<b>\$15.10</b>
<b>9675</b>	Spring	<b>\$0.52</b>
<b>9796</b>	Set Screw	<b>\$0.83</b>
<b>9750</b>	Screw	<b>\$0.83</b>
<b>9833</b>	Set Screw	<b>\$0.83</b>

### Stem Configuration

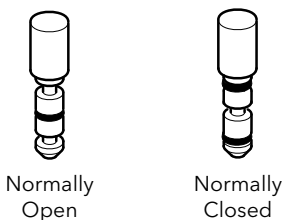

Note: In order to change stem configuration, adjust O-Ring accordingly

### Asepsis Molded Automatic Handpiece Holder Assembly

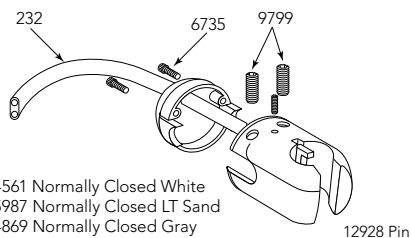

4561 Normally Closed White  
5987 Normally Closed LT Sand  
4869 Normally Closed Gray  
4564 Normally Open White  
5983 Normally Closed rear ported valve  
5989 Normally Open rear ported valve

# Foot Controls



136-139

Foot Controls



139-140

Repair Parts



141-143

Replacement OEM Foot  
Controls & Repair Kits

144

Illustrated Parts  
Breakdown

Wet/Dry Disc-Type Foot Control

**Durable, Stainless-Steel Disk** with a powder-coated base and a replaceable breakaway wet/dry toggle. Our Foot Controls functionally match the delivery unit requirements and are available in various tubing colors.

PAGE 144  ILLUSTRATED Parts Breakdown



6310

FEATURED

Wet/Dry Disc-Type

DARK SURF	GRAY	LT SAND	STERLING	
6335	6310	6311	6322	Foot Control w/o Signal Relay..... \$134.60
6435	6410	6411	6423	Foot Control w/ Signal Relay..... \$165.60

- Responsive, high volume, variable flow
- Toggle for water coolant on/off
- 7' polyurethane 3-hole tubing (4-hole tubing with relay)



**Durable, Stainless-Steel Disk  
With Powder Coated Base**

Tough, clean design that  
resists scratches and  
corrosion

**Replaceable Breakaway  
Wet/Dry Toggle**

Wet/Dry Foot Controls feature  
a breakaway toggle that can  
be easily replaced.

**Signal Relay Gives  
Full Air Signal**

Signal relay delivers a  
continuous auxiliary pressure  
to activate water coolant even  
while modulating handpiece  
speed



## FEATURED

### Wet/Dry & Chip Blower Disc-Type

PAGE 144 ILLUSTRATED Parts Breakdown

DARK SURF	GRAY	LT SAND	STERLING
-----------	------	---------	----------

6338	6315	6317	6324	FootControl w/o Signal Relay.....	\$170.80
6438	6415	6416	6424	Foot Control w/ Signal Relay.....	\$201.90
			NEW 6339	Scaler w/o Signal Relay.....	\$170.80
				Scaler w/o Signal Relay.....	\$170.80
				Scaler w/ Signal Relay.....	\$180.10



6315

NEW ITEMS

6325  
6421

- Responsive, high volume, variable flow
- Toggle for water coolant on/off
- Toe-touch button valve for chip blower
- 7' polyurethane 4-hole tubing (5-hole tubing with signal relay)

### Scaler Disc-Type

PAGE 144 ILLUSTRATED Parts Breakdown

DARK SURF	GRAY	LT SAND	STERLING
-----------	------	---------	----------

6337	6320	6321	6332	FootControl w/o Signal Relay..	\$134.60
6437	6420	6422	6432	Foot Control w/ Signal Relay....	\$165.60



6320

- Responsive, high volume, variable flow
- Toe-touch button valve for on/off control of ultrasonic scaler (3-way, momentary)
- 7' polyurethane 3-hole tubing (5-hole tubing with signal relay)

### Chip Blower Disc-Type

PAGE 144 ILLUSTRATED Parts Breakdown

DARK SURF	GRAY	LT SAND	STERLING
-----------	------	---------	----------

6336	6305	6307	6314	Foot Control w/o Signal Relay.....	\$134.60
6436	6405	6407	6414	Foot Control w/ Signal Relay.....	\$165.60



6305

- Responsive, high volume, variable flow
- Toe touch button valve for chip blower, (2-way, momentary)
- 7' polyurethane 3-hole tubing (5-hole tubing with signal relay)



## Standard Disc-Type

DARK SURF	GRAY	LT SAND	STERLING
-----------	------	---------	----------

6326	6300	6303	6309
6426	6400	6403	6409

Foot Control w/o Signal Relay.....\$79.70

Foot Control w/ Signal Relay.....\$110.80



6300

- Responsive, high volume, variable flow
- 7' polyurethane 2-hole tubing (4-hole tubing w/ signal relay)

## Economy Disc-Type

DARK SURF	GRAY	LT SAND	STERLING
-----------	------	---------	----------

6327	6301	6304	6313
------	------	------	------

Foot Control w/o Signal Relay.....\$70.40



6301

- Responsive, high volume, variable flow
- 7' Polyurethane 2-hole tubing

## Marus Foot Control Repair Kit

PN 6166 Kit, (Marus #85R186).....\$46.50



6166

### Kit Includes:

PN 6011	Large Spring
PN 6018	Piston
PN 2210	Piston O-Ring
PN 6012	Conical Spring
PN 2207	Body O-Ring
PN 9010	Poppet
PN 6016	Poppet Cap
PN 6013	Toggle Spring

PN 5948	Pilot Valve
PN 9750	4 x 1/2 Pan Head Phillips Screw
PN 9746	6 x 1/2 Pan Head Phillips Screw
PN 6014	6-32 x 1/4 Pan Head Phillips Screw

## Foot Control Toggle Kit

PN 9329 Foot Control Toggle Kit, Gray.....\$4.66





### Foot Control Toggle Valve Assembly

PN **6132** Toggle Valve Assembly..... **\$25.40**

- For use in the repair of DCI & wet/dry foot controls



### Wet/Dry Foot Control Repair Kit

PN **6163** Foot Control Repair Kit..... **\$12.20**

- For use w/ all DCI wet/dry disc-type foot controls



### Foot Control Button Valve Assembly

PN **6093** 2-way Valve Assembly (chip air)..... **\$24.90**

PN **6094** 3-way Valve Assembly (scaler)..... **\$25.40**

- For use in the repair of DCI & A-dec® chip blower & scaler foot controls



### Chip Blower / Scaler Foot Control Repair Kit

PN **6162** Foot Control Repair Kit..... **\$9.30**

- For use w/ all DCI chip blower disc-type foot controls & scaler disc-type foot controls



### Standard DCI Foot Control Repair Kit

PN **6161** Foot Control Repair Kit..... **\$8.10**

- For use in the repair of all DCI standard disc-type foot controls

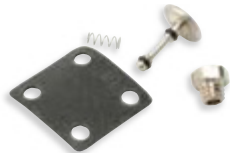

### Signal Relay Repair Kit

PN **6165** Signal Relay Repair Kit..... **\$6.90**



### Foot Control Replacement Ring

PN **6046** Foot Control Ring, Gray..... **\$9.60**

- Fits all DCI foot controls
- Now includes 4 screws

A-dec® is a registered trademark of A-dec, Inc. DCI has no affiliation with A-dec and A-dec has not authorized DCI replacement parts to be used on or in connection with A-dec® products.





## Parts to fit A-dec® Foot Control III

PN **9082** Service Kit, (A-dec® #90.0593.00)..... **\$25.40**



### Kit Includes:

PN <b>8034</b>	Silicone Lubricant	(A-dec® #98.0090.01)
PN <b>9010</b>	Foot Control Poppet	(A-dec® #22.0060.00)
PN <b>9029</b>	Foot Control Spring .093 OD	(A-dec® #10.0440.00)
PN <b>9012</b>	Foot Control Diaphragm 3/4"	(A-dec® #38.0054.00)
PN <b>6042</b>	Foot Control Compression Spring	
PN <b>2210</b>	O-Ring-.012 Buna	(A-dec® #030.012.00)
PN <b>6097</b>	Piston-Foot Control III with seal	(A-dec® #38.0760.00)
PN <b>6098</b>	Relay Valve Stem w/ O-Rings	(A-dec® #22.0778.00)
PN <b>9066</b>	Compression Spring	(A-dec® #22.0778.00)

9082

## Parts to fit A-dec® Foot Control II

PN **9049** Complete Repair Kit, (A-dec® #90.0312.00)..... **\$17.60**



### Kit Includes:

PN <b>9125</b>	Main Compression "Cover Spring"	(A-dec® #013.011.00)
PN <b>9026</b>	Conical "Plunger Stem" Spring	(A-dec® #013.022.00)
PN <b>6096</b>	Foot Control Stem Assy	(A-dec® #38.0246.00)
PN <b>6098</b>	Signal Relay Stem w/ O-Rings	(A-dec® #22.0778.00)
PN <b>9012</b>	Diaphragm	(A-dec® #38.0054.00)
PN <b>9029</b>	Foot Control Spring	(A-dec® #10.0440.00)

9049

6098

9026

9012

## Parts to fit A-dec® Foot Control I

PN **9141** Complete Rebuild Kit, (A-dec® #90.0010.00)..... **\$64.20**



### Kit Includes:

PN <b>9010</b>	Plastic Poppet	(A-dec® #22.0060.00)
PN <b>9160</b>	Piston Assembly	(A-dec® #22.0083.00)
PN <b>9123</b>	Compression "Main" Spring	(A-dec® #22.0135.00)
PN <b>6098</b>	Relay Stem	(A-dec® #22.0778.00)
PN <b>9012</b>	Relay Diaphragm	(A-dec® #38.0054.00)
PN <b>9066</b>	Compression Spring	(A-dec® #22.0580.00)
PN <b>9029</b>	Foot Control Spring	(A-dec® #10.0440.00)

9141

A-dec® is a registered trademark of A-dec, Inc. DCI has no affiliation with A-dec and A-dec has not authorized DCI replacement parts to be used on or in connection with A-dec® products.



### Parts to fit A-dec® Foot Control

PN **9144** Lever Foot Control Service Kit, (A-dec® #90.0313.00).....**\$47.10**

#### Kit Includes:

PN <b>9166</b>	Valve Stem Assy	(A-dec® #38.0211.00)
PN <b>6098</b>	Relay Stem Assy	(A-dec® #22.0778.00)
PN <b>9121</b>	Extension Spring	(A-dec® #38.0208.00)
PN <b>9124</b>	Compression Spring	(A-dec® #013.019.00)
PN <b>9012</b>	Relay Diaphragm	(A-dec® #38.0054.00)
PN <b>9171</b>	Brass Washer	(A-dec® #004.057.00)
PN <b>9029</b>	Foot Control Spring	(A-dec® #10.0440.00)



### Replacement A-dec® & Midmark Style Foot Control *(Dark Surf)*

PN **6306** A-dec® Replacement Wet / Dry & Scaler Button Foot Control  
(A-dec® # 38.1601.00).....**\$206.00**

- Additional configurations available upon request, contact Customer Service



### Replacement A-dec® & Midmark Style Asepsis 5-Hole Foot Control Tubing

PN **653** Sheathed Asepsis 5-Hole Foot Control Tubing, Dark Surf (per ft.)  
(A-dec® #024.202.01) (Midmark #053-1709-00).....**\$7.30**

PN **654** Sheathed Asepsis 5-Hole Foot Control Tubing, Gray (per ft.)  
(A-dec® #024.214.01) (Midmark #053-1709-00).....**\$7.30**

- 1/8" tubings, 3 ea.
- 5/16" tubings, 2 ea.
- Fits A-dec 300 & 500



#### TECH TIP

#### TUBINGS 653 & 654 ARE FOR A-DEC® UNITS WITH 5/16" TUBINGS.

They are not compatible with Cascade®  
and prior delivery systems.

A-dec® and Cascade® are registered trademarks of A-dec, Inc. DCI has no affiliation with A-dec and A-dec has not authorized DCI replacement parts to be used on or in connection with A-dec® products.





## Replacement A-dec® Style Foot Control Toggle Kit

PN <b>9329</b>	Foot Control Toggle Kit, Gray (A-dec® #38.0075.04)	<b>\$4.66</b>
PN <b>6113</b>	Foot Control Toggle Kit, Surf (A-dec® #38.0075.03)	<b>\$4.77</b>



PN <b>6110</b>	A-dec® Foot Control Parts Wet/Dry Toggle 3-Way Valve Assembly (A-dec® #38.0604.00)	<b>\$23.30</b>
----------------	---	----------------



PN <b>6112</b>	Scaler/Accessory Button w/ 3-Way Valve (A-dec® #38.0612.00)	<b>\$25.40</b>
----------------	---	----------------



PN <b>6111</b>	Chip Blower Button w/ 2-Way Valve (A-dec® #38.0610.00)	<b>\$25.40</b>
----------------	--	----------------



PN <b>6102</b>	Foot Control Housing, No Actuator Holes (A-dec® #38.0319.02)	<b>\$7.30</b>
----------------	---	---------------



PN <b>6103</b>	A-dec® Foot Control Housing Actuator Hole Right (A-dec® #38.0320.02)	<b>\$7.30</b>
----------------	---	---------------



PN <b>6106</b>	A-dec® Foot Control Housing Actuator Hole Left (A-dec® #38.0763.00)	<b>\$7.60</b>
----------------	--	---------------

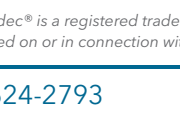

PN <b>6104</b>	A-dec® Foot Control Housing, 2 Actuator Holes (A-dec® #38.0321.02)	<b>\$7.30</b>
----------------	---	---------------

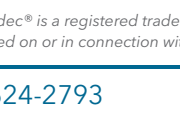

PN <b>6107</b>	A-dec® Foot Control II & III Retaining Ring (A-dec® #38.0237.00)	<b>\$9.40</b>
----------------	---	---------------

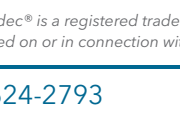

PN <b>6070</b>	Foot Control Cover, (A-dec® #22.0110.00)	<b>\$25.40</b>
----------------	--	----------------

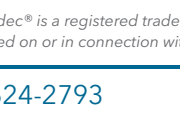

PN <b>6095</b>	Spring Clip, (A-dec® #010.056.00)	<b>\$0.42</b>
----------------	-----------------------------------	---------------

A-dec® is a registered trademark of A-dec, Inc. DCI has no affiliation with A-dec and A-dec has not authorized DCI replacement parts to be used on or in connection with A-dec® products.

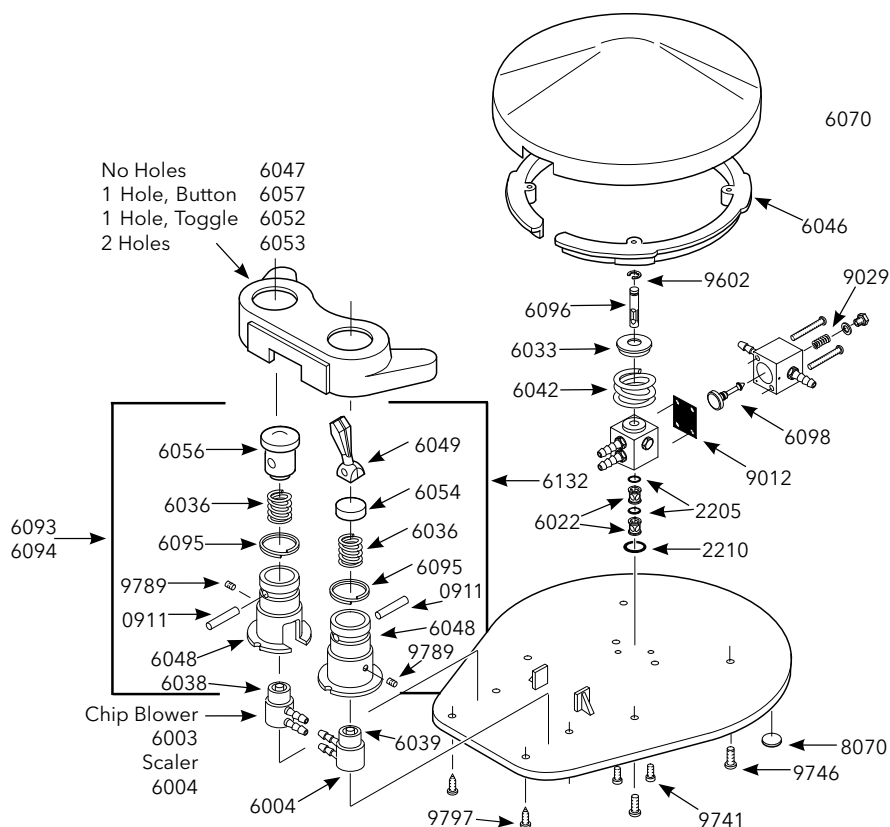

## Foot Controls Illustrated Parts Breakdown Price List

<b>0911</b>	Pin.....	<b>\$0.52</b>	<b>6057</b>	Housing, 1-Hole Button (gray).....	<b>\$5.70</b>
<b>2205</b>	O-Ring (pkg 12).....	<b>\$3.01</b>	<b>6054</b>	Spring Cap.....	<b>\$5.70</b>
<b>2210</b>	O-Ring (pkg 12).....	<b>\$3.01</b>	<b>6056</b>	Actuator Button.....	<b>\$6.50</b>
<b>6003</b>	Micro-Valve, 2-Way (for chip air).....	<b>\$10.70</b>	<b>6070</b>	Foot Control Cover.....	<b>\$25.40</b>
<b>6004</b>	Micro-Valve, 3-Way.....	<b>\$10.70</b>	<b>6093</b>	Chip Blower Button Assembly.....	<b>\$24.90</b>
<b>6022</b>	Spool.....	<b>\$2.07</b>	<b>6094</b>	Scaler Button Assembly.....	<b>\$25.40</b>
<b>6033</b>	Return Ring.....	<b>\$1.35</b>	<b>6095</b>	Spring Clip, Foot Control Tower.....	<b>\$0.42</b>
<b>6034</b>	Spring.....	<b>\$1.14</b>	<b>6096</b>	Stem w/ Retaining Ring.....	<b>\$8.30</b>
<b>6036</b>	Spring.....	<b>\$0.63</b>	<b>6098</b>	Stem w/ O-Rings.....	<b>\$2.49</b>
<b>6038</b>	Stem w/ O-Rings, 2-Way.....	<b>\$1.14</b>	<b>6132</b>	Wet/Dry Toggle Assembly.....	<b>\$25.40</b>
<b>6039</b>	Stem w/ O-Rings, 3-Way.....	<b>\$1.14</b>	<b>8070</b>	Bumper Pad (pkg of 28).....	<b>\$6.70</b>
<b>6042</b>	Spring.....	<b>\$1.66</b>	<b>9012</b>	Diaphragm (pkg of 10).....	<b>\$14.00</b>
<b>6046</b>	Foot Control Ring (gray).....	<b>\$9.60</b>	<b>9029</b>	Spring (pkg of 10).....	<b>\$6.80</b>
<b>6047</b>	Housing, No Holes (gray).....	<b>\$5.70</b>	<b>9602</b>	Retaining Ring.....	<b>\$0.21</b>
<b>6048</b>	Valve Tower.....	<b>\$3.83</b>	<b>9741</b>	Screw.....	<b>\$0.21</b>
<b>6049</b>	Toggle, Wet-Dry (gray).....	<b>\$3.11</b>	<b>9746</b>	Screw.....	<b>\$0.52</b>
<b>6052</b>	Housing, 1-Hole Toggle (gray).....	<b>\$5.70</b>	<b>9797</b>	Screw.....	<b>\$0.52</b>
<b>6053</b>	Housing, 2-Holes (gray).....	<b>\$5.70</b>	<b>9789</b>	Set Screw.....	<b>\$0.21</b>

# Regulators, Filters & Valves



146-148

Utility Centers  
& Components



149-153

Regulators,  
Gauges & Filters



153

Water Security Systems



154-157

Combo & Pilot Valves



158

Handpiece &  
Syringe Blocks



159-163

Toggle Valves



164-166

Mounting Brackets  
& Specialty Valves

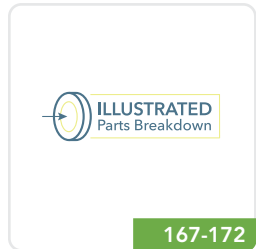

167-172

Illustrated Parts  
Breakdown



**Trouble Shooting a Unit?** Find videos for diagnosing slow handpieces, combo valve & shut off block repair, needle valve & cartridge valve adjustment at the DCI Video Library!



## Asepsis Utility Center

WHITE | GRAY

<b>8329</b>	<b>8909</b>	Utility Center w/ Frame & Cover.....	<b>\$486.50</b>
<b>8314</b>	<b>8908</b>	Cover & Frame Only.....	<b>\$199.00</b>
<b>8316</b>	<b>8907</b>	Cover Only.....	<b>\$113.90</b>
<b>8327</b>		Utility Center, Less Frame & Cover.....	<b>\$310.50</b>

- Two manual shut-offs (7099)
- Accommodates up to 1 3/4" umbilicals
- Air and water regulators w/10-32 threads
- Mounts on floor or wall
- Cover dimensions are 14 1/2" x 14 3/4" x 5 1/16"
- One on/off toggle (7016)
- Two pressure gauges (7260)
- One dual master valve (7135)



## Standard Utility Center

BLACK | GRAY

<b>8320</b>	<b>8321</b>	Standard Utility Center w/ Housing & Cover.....	<b>\$397.50</b>
<b>8310</b>	<b>8312</b>	Utility Center Housing Only, w/ Cover.....	<b>\$85.60</b>
<b>8301</b>	<b>8203</b>	Replacement Cover for Utility Center.....	<b>\$19.10</b>
<b>8322</b>		Utility Center, Less Housing & Cover.....	<b>\$293.50</b>

- Mounts on floor or wall (plumbing template included)
- Slotted holes allow installation without disconnecting tubing
- Accommodates up to 1 3/4" umbilicals
- Two master shut-off valves w/ 1/2" MPT to 3/8" compression fittings (0904)
- Stainless steel housing 14"x 9"x 4 1/2"
- Two non-relieving regulators (7220)
- Two pressure gauges (7260)
- Two in-line filters (7250)
- Two manual shut-off valves (7099)



## Economy Utility Center

BLACK | GRAY

<b>8326</b>	<b>8324</b>	Economy Utility Center w/ Housing & Cover.....	<b>\$314.70</b>
<b>8310</b>	<b>8312</b>	Utility Center Housing Only, w/ Cover.....	<b>\$85.60</b>
<b>8301</b>	<b>8203</b>	Replacement Cover for Utility Center.....	<b>\$19.10</b>
<b>8323</b>		Economy Utility Center, Less Housing & Cover.....	<b>\$225.90</b>

- Provides filtered, regulated air & water for assistant's unit
- Mounts on floor or wall (plumbing template included)
- Accommodates up to 1 3/4" umbilicals
- Two integrated master shut-off valves w/ regulator & filter (7212)
- Two manual shut-off valves (7099)
- 3-way on/off toggle valve (7016)
- Stainless steel housing 14" x 9" x 4 1/2"



Easy Online Ordering



Visit the DCI Video Library for a demonstration on repairing shut-off valves.

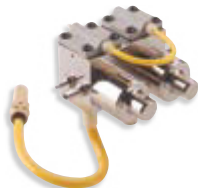

## Dual Master Shut-off Valves w/ Filters

**PN 7135** Dual Master Shut-Off Valve Assembly w/ Filters.....**\$119.70**

- Provides shut-off for air & water
- One 1/4" barb fitting for air
- One 1/8" barb fitting for master control valve
- One 1/8" barb fitting for water
- 40 micron water & air filter
- 3/8" compression tube connection for air & water (0044)



## Dual Master Shut-off Valves

PAGE 172 ILLUSTRATED Parts Breakdown

**PN 7125** Dual Master Shut-Off Valve Kit.....**\$116.30**

**PN 7119** Master Shut-Off Valve (w/ double-barb cap).....**\$43.50**

**PN 7120** Master Shut-Off Valve (w/ single-barb cap).....**\$43.50**

**PN 7126** Replacement Diaphragm for 7119 & 7120.....**\$2.70**

**PN 7311** Master Shut-Off Block Repair Kit.....**\$10.40**

- For remote or utility center installation
- Master shut-off valves feature: pilot-actuated shut-off, 1/8" FPT inlet, 1/4" poly outlet, 10-32 barbs w/sleeves to connect 1/8" O.D. tubing
- Kit (7125) includes: two master shut-off valves, (7119 & 7120) two 1/8" MPT by 3/8" copper compression fittings (0100), 3-way on/off toggle valve (7016), two 1/4" poly by 1/8" MPT fittings (0053)

## FEATURED

## Integrated Master Shut-off Valve / Regulator / Filter

PAGE 172 ILLUSTRATED Parts Breakdown



NEW

**PN 7212** Integrated Shut-Off Valve.....**\$106.70**

**PN 7289** Integrated Master Shut-Off Valve w/ 1" Gauge.....**\$122.50**

**PN 7247** Filter Element, 40 Micron.....**\$2.90**

**PN 7208** Regulator Only, 3 ports.....**\$30.50**

**PN 7291** Original Style Cap Filter w/O-Ring, Gray.....**\$8.30**

**PN 7311** Master Shut-off Block Repair Kit (for 7212).....**\$10.40**

- Non-relieving regulator, piston type
- 150 PSI maximum for regulator
- 40 micron filter element
- Turn clockwise to increase pressure
- PN 7311 rebuild kit for PN 7212
- Integrated 3/8" compression tube to adapt to 7100 & 7099 manual shut-off valve
- PN 7212 includes 10-32 x 1/8" barb & washer

## Manual Shut-off Valves



**PN 7100** Manual Shut-Off Valve 1/2" FPT Inlet.....**\$9.90**

**PN 7099** Manual Shut-Off Valve 1/2" Nominal Compression.....**\$9.90**

- 1/2" nominal compression (7099)
- 1/2" FPT inlet (7100)
- 3/8" O.D. tube compression fitting outlet

## Non Relieving Regulator Kit



PN 7222	Non Relieving Regulator Kit.....	\$78.70
PN 7220	Regulator Only.....	\$53.90
PN 7223	Bracket & Nut.....	\$35.20

- Regulator (7220)
- In-line filter (7250)
- Round gauge (7260)
- Mounting bracket (7223)
- 1/4" poly x 1/8" MPT connector (0053)
- 1/8" MPT close nipple (0094)
- For use w/ air or water
- Maximum 125 PSI
- Turn clockwise to increase pressure

## Junction Box Valve Kit



PN 9118	Junction Box Valve Kit.....	\$165.90
---------	-----------------------------	----------

- Air & water Shut-Off w/ filter element
- 40 micron filter element
- Air pilot controlled
- Includes 3 Way on/off toggle valve
- 3/8" compression inlet

## FEATURED

NEW  
ITEMS

## Shut Off Valve, Regulator &amp; Filter

PN 7287	Master Shut-Off Valve/Regulator/Filter for Air.....	\$109.80
PN 7288	Master Shut-Off Valve/Regulator/Filter for Water.....	\$109.80



## Shut Off Valve Assembly

PN 9187	Air Single Shut-Off Valve Assembly & Filter.....	\$67.90
PN 9188	Water Single Shut-Off Valve Assembly & Filter.....	\$67.90

- For air or water
- Includes 40 micron filter
- 3/8" compression tube connection



## Cuspidor/Cup Filler Time Delay Valve Assembly

PN 9275	Time Delay Valve.....	\$78.90
---------	-----------------------	---------

- Controls length of time bowl or cup fill is activated
- 1/4" poly inlet & outlet



## Manual Air Shut-off Kit w/ Regulator

PN 7117	Manual Air Shut-off Kit w/ Regulator.....	\$65.60
---------	---	---------

- Used on air only
- Includes shut-off valve, regulator, & in-line filter
- Turn clockwise to increase pressure







## Dentsply SPS Type Water Regulator

PN **7199** Dentsply SPS Type Water Regulator (Dentsply #80742).....**\$147.00**

- Fits Cavitron Jet w/ SPS Technology & Cavitron w/ SPS Technology



## Dentsply Water Regulator w/ Extended Stem

PN **7209** Dentsply Water Regulator w/ Extended Stem  
(Dentsply #79685).....**\$76.60**

- Fits Dentsply models w/ extended stem
- Includes 1/4" poly flow connector



## Dentsply™ Style Regulator

PN **7094** Regulator, (Dentsply #60407).....**\$57.00**

- Includes 1/4 x 10-32 poly connector (0054)
- To fit the following units: Cavitron® 3000 & 2002, Prophy-Jet® 30, Cavi-Jet® 30, Cavi-Endo® 25, Cavi-Med



## Mini Fixed Regulator

PN **9155** Mini Regulator, 35 PSI Fixed.....**\$22.80**

- Non relieving
- Air or water
- 1/16" barb fitting
- 120 PSI max input



7203

## Mini Regulators

PN **7203** 10-32 Input, Non-Relieving.....**\$27.50**

PN **7204** 1/8" NPT Input, Non-Relieving.....**\$29.50**

PN **7205** 10-32 Input, Self-Relieving (for air only).....**\$27.50**

PN **7206** 1/8" NPT Input, Self-Relieving.....**\$29.50**

- 150 PSI maximum
- Piston type
- Non- or self-relieving
- Mounting hardware 15/32-32 thread w/ nut
- Water or air
- Turn clockwise to increase pressure

### Air Filter Regulator (Brass)



PN 7225	Air Filter Regulator.....	\$155.30
PN 7254	Filter Element, 5 Micron w/ Bowl Seal.....	\$29.30
PN 7252	Moisture Separator Bowl.....	\$62.10
PN 7223	Mounting Bracket & Nut.....	\$35.20

- 1/8" FPT ports
- Quick removal threaded bowl
- Self-relieving
- Filter w/ 5 micron element
- Corrosion resistant construction
- Diaphragm operated
- Must be mounted in vertical position
- Turn clockwise to increase pressure

### Air Filter Regulator (Coated Aluminum)



PN 7241	Air Filter Regulator.....	\$176.00
PN 7238	Moisture Separator Bowl.....	\$51.80
PN 7242	Filter Element, 40 Micron Green Threads.....	\$41.40
PN 2239	Bowl Seal (pkg of 12).....	\$3.01
PN 7223	Mounting Bracket & Nut.....	\$35.20

- 1/8" FPT ports
- Quick removal threaded bowl
- Filter w/ 40 micron element
- Diaphragm operated
- Self-relieving
- Must be mounted in vertical position
- Turn clockwise to increase pressure

### Pressure Gauge Rectangular



PN 7270	Rectangular Air Gauge.....	\$32.70
---------	----------------------------	---------

- 0-60 PSI reading
- For air only
- 1/2" H x 1 3/4" W





7274

## Mini Pressure Gauges 1 "

PN <b>7274</b>	0-60 PSI.....	<b>\$15.90</b>
PN <b>7279</b>	0-100 PSI.....	<b>\$15.90</b>

- 1" face
- 1/8" NPT / 10-32 Female



## Pressure Gauge 1 1/2" Face

PN <b>7265</b>	Panel Mount Pressure Gauge.....	<b>\$17.60</b>
----------------	---------------------------------	----------------

- 0-100 PSI pressure reading
- Panel-mount bracket requires 1 5/8" hole
- 1 1/2" diameter
- 10-32 I.D. thread rear, 1/8" MPT thread
- For air or water



## Pressure Gauge 1 1/2" Face

PN <b>7281</b>	Bottom Mounted Pressure Gauge.....	<b>\$15.60</b>
----------------	------------------------------------	----------------

- 0-100 PSI pressure reading
- 1 1/2" diameter
- 1/8" MPT thread
- For air or water



## Pressure Gauge 1 1/2" Face

PN <b>7260</b>	Rear Mounted Pressure Gauge.....	<b>\$14.20</b>
----------------	----------------------------------	----------------

- 0-160 PSI pressure reading
- For air or water
- 1 1/2" diameter
- 1/8" MPT thread / 10-32 Female



### Pressure Gauge 1 1/2" Face

PN 7290 Bottom Mounted Pressure Gauge.....\$14.50

- 0-160 PSI pressure reading



2826

### Pressure Gauges 2" Face

PN 2826 Economy.....\$19.70

PN 2856 Liquid Filled.....\$49.70

- 2" dial face
- 0-160 PSI
- 1/4" MPT Center back connection



7268

### Vacuum Gauge

PN 7268 Vacuum Gauge, bottom mount.....\$21.80



7246

7291

7247

### Air or Water Filter

PN 7246 Air/Water Filter.....\$49.00

PN 7291 Cap Filter w/O-Ring, Gray.....\$8.30

PN 7247 Element (ea.).....\$2.90

PN 7248 Element (pkg of 6).....\$11.60

- 1/8" FPT ports
- 40 micron replaceable element



7250

7282

### In-Line Filters 1/8" FPT or 10-32 Port

PN 7250 In-Line Filter, 1/8" FPT.....\$18.70

PN 7251 In-Line Filter, 10-32 Port.....\$18.70

PN 2215 O-Ring (pkg of 12).....\$3.01

PN 7253 Bronze Filter Disc (pkg of 2).....\$3.11

PN 7282 Stainless Filter Disc (pkg of 2).....\$24.90

- 35 micron filtration
- Air or water
- 1" diameter x 1" long

PAGE 171 ILLUSTRATED Parts Breakdown



## FEATURED

### Water Security Systems

NEW  
ITEMS

PN 2396	3/4" System, PEX, w/ Filter & 24 Volt Relay.....	\$1,014.30
PN 2395	1" System w/ Filter & 24 Volt Relay.....	\$1,345.50



2396

- Filters incoming water supply & shuts off water from control panel
- Remote shut off of all water supply to dental equipment to prevent accidental water damage
- Allows servicing without disruption to the dental practice
- 20 Micron Filter



2051

### Water Filter Replacement Cartridge

PN 2051	Water Filter 2 1/2" x 10" (pkg of 2).....	\$42.70
PN 2076	Water Filter 4 1/2" x 10" (pkg of 2).....	\$85.30

- Fits most standard housings
- Pleated design captures more debris
- 20 Micron Filter
- PN 2051 fits 3/4" systems
- PN 2076 fits 1", 1 1/4" & 1 1/2" systems



7239

### Air Filter / Moisture Separator

PN 7239	Air Filter Moisture Separator, 5 Micron Filter 7236.....	\$62.10
PN 7238	Moisture Separator Bowl.....	\$51.80
PN 7236	Filter Element, 5 Micron, Black Threads.....	\$29.00
PN 2239	Bowl O-Ring, (pkg of 12).....	\$3.01

- 1/8" FPT ports
- Quick removal threaded bowl



7234



7283

### Disposable Inline Filter

PN 7234	Inline Filter 74 Micron Filtration, 1/4" Barbs.....	\$13.50
PN 7283	Inline Filter 43 Micron Filtration, 1/8" Barbs.....	\$16.60

- For use w/ air or water
- Nylon construction



7302

## Water Relay & Flow Control Combo Valves

**DCI Water Relay & Flow Control Combo Valves** are a new design that no longer require a one-way barb. They are non-retracting and feature a smoother and quicker activation.

### FEATURED

## Water Relay & Flow Control Combo Valves

NEW  
ITEMS

PN 7139	Water Relay w/ Flow Control.....	\$52.70
PN 7068	Water Relay, non-retracting.....	\$36.50
PN 7302	Water Relay w/ Double Barb Swivel.....	\$52.70
PN 7309	New Style, Repair Kit for 7139 Valve.....	\$9.40
PN 7133	Old Style, Repair kit for 7130 Valve.....	\$9.60

- Non retraction type
- Combination pilot valve & needle valve
- 10-32 side ports
- Low Activation Pressure of 25 PSI
- Used on DCI Edge Series 4 and Series 5 units
- Precision Flow Control





7139

**Non-Retracting**

Eliminates the possibility that water can backflow into the unit, meeting ADA requirements to prevent cross-contamination.

**No Longer Requires One-Way Barb**

Expand your options with combo valves that no longer use a one-way barb.

**Smoother and Quicker Activation**

Smooth, quick activation assures instant on/off without drips or run on.

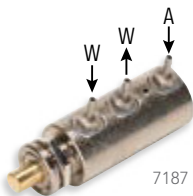

7187

## Water Relay & Flow Control Combo Valves to Fit Midmark Units

PN **7187** Midmark Combo Valve (Midmark #029-3411-00).....**\$48.60**

- Water relay valve with flow control
- Replacement for most newer Midmark Dental Units
- 35 PSI activation pressure



7185

PN **7185** Flow Control Knob, Blue (Midmark #053-1165-01).....**\$3.59**



7186

PN **7186** Flow Control Knob, Surf (Midmark #053-1165-00).....**\$3.52**

- 1/4" Brass insert shaft
- Smooth type knob

### FEATURED

### Water Relay Retracting

NEW  
ITEMS



PN 7350	Water Relay, Standard.....	\$20.60
	• Activates at 20 PSI	
PN 7351	Water Relay, Mini.....	\$19.20
	• Activates at 35 PSI	
PN 7352	Water Relay, Compact.....	\$19.70
	• Activates at 30 PSI	• Normally Closed
PN 2934	Quick Exhaust Valve.....	\$21.40
	• 10-32 ports to adapt to water relays	
	• Relieves air pressure immediately upon release	

### FEATURED

### Water Relay Non-Retraction

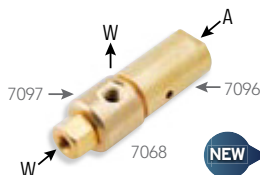

PN 7068	Water Relay w/ Actuator.....	\$36.50
PN 7096	Actuator Only.....	\$18.90
PN 9097	Water Relay Only.....	\$10.60
	• Activates at 20 PSI	• 10-32 ports
	• Normally closed	• 1/16" barbs & washers

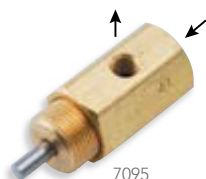

### Pilot Actuated Relay Valves

PN 7095	Normally Open.....	\$24.50
PN 7097	Normally Closed.....	\$20.70
	• Requires actuator 7096	• 2-way (non-relieving)
	• 10-32 ports	• For air or water





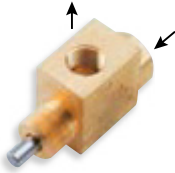

## Pilot Actuated Valve

PN **7073** Pilot-Actuated Valve..... **\$57.50**

- Requires actuator 7096
- Normally closed
- 1/8" FPT ports
- 2-way (non-relieving)
- For air or water



## Air Pilot Valves

PN **7070** 2-Way w/o Exhaust Normally Closed (for air & water)..... **\$23.40**

PN **7071** 2-Way w/o Exhaust Normally Open (for air & water)..... **\$23.40**

PN **7075** 3-Way w/ Exhaust Normally Closed (for air only)..... **\$23.40**

- Barb fitting for 1/8" O.D. tubing
- Air actuated on/off control
- Requires 25 PSI
- Panel-mount 15/32-32 thread w/ nut



## TECH TIP

## Do you need a 2-Way or 3-Way Valve?

When in doubt get a 2-way. If it turns out you need a 3-way, simply remove the center O-Ring on the stem!

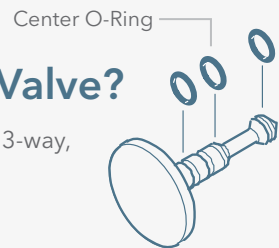

## FEATURED

## Handpiece Block Single-Piece Assembly

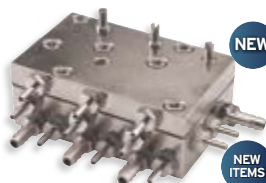

NEW

NEW  
ITEMS

4421

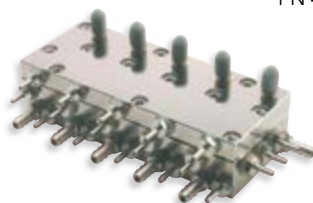

4427

PN 4380	Twin-Block w/ Long Adjustment Screws.....	\$84.50
PN 4382	Twin-Block w/ Std. Adjustment Screws.....	\$84.50
PN 4421	Tri-Block w/ Std. Adjustment Screws.....	\$95.10
PN 4435	Tri-Block w/ Long Adjustment Screws.....	\$69.90
• Used on DCI Edge Series 4/5 Delivery Systems		
PN 4425	Quad-Block w/ Std. Adjustment Screws.....	\$132.00
PN 4438	Quad Block w/ Long Adjustment Screws.....	\$134.60
• Used on DCI Edge Series 4/5 Delivery Systems		
PN 4428	Quad-Block, Series 5.....	\$129.40
PN 4427	Quin-Block w/ Std. Adjustment Screws.....	\$221.70
PN 4432	Drive Air Adjusting Screw.....	\$6.10
PN 4426	Mounting Bracket.....	\$20.70

- Works with normally closed automatic handpiece holders
- Consistent flow control for handpiece pressure adjustments
- Higher output due to improved airflow
- Longer lasting diaphragm
- No internal cross-over of air or water
- Twin-Block dimensions, 1 1/2" x 1 1/2" x 1"
- Tri-Block dimensions, 2 3/8" x 1 1/2" x 1"
- Quad-Block dimensions, 3 1/8" x 1 1/2" x 1"
- Quin-Block dimensions, 3 3/4" x 1 1/2" x 1"



## Manual Handpiece Control Block

PN 4093	Control Block.....	\$25.20
---------	--------------------	---------

- Allen adjusting screws for air & water
- Mounting hardware
- 10-32 Barbs for 1/8" and 1/4" O.D. tubing

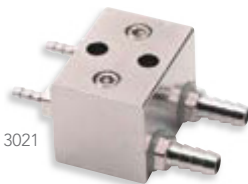

3021

## Flow Control Connector Block

PN 3021	Syringe Block.....	\$19.60
PN 2110	Flow Adjusting Screw.....	\$2.39

- For use on DCI 4102 & other manual handpiece control systems
- Includes all barb fittings
- Handpiece pressure adjustment



## Handpiece Muffler &amp; Oil Collector

PN 7321	Muffler.....	\$29.60
---------	--------------	---------

- Can be mounted through frame for removal from outside control head
- Will handle up to four handpieces
- Compact size to fit inside control head
- Minimum back pressure
- Filter media is standard cotton swab material





## Toggle On/Off Valve, Hex Body

**BLACK GRAY**

7010	7012	2-Way Valve	\$14.10
7015	7016	3-Way Valve	\$14.10
	7154	3-Way Valve, Side Ported	\$22.90

- Panel-mounting 15/32-32 thread w/ nut
- 2-way for air or water; 3-way for air only

PAGE  
**167**  
**168**



## FEATURED



7042

NEW

NEW  
ITEMS

## Needle Valve, Hex Body

**BLACK GRAY**

7050	7052	Needle Valve	\$16.60
7197		Needle Valve w/ Large Knob	\$19.90
7059	7069	Knob	\$3.11
7042		Large Knob	\$3.32
	7017	Side Port Needle Valve	\$16.60
	7054	Side Port Needle Valve, Fine Adjustment	\$16.60

- Fine flow control adjustment for air or water
- Panel-mounting 15/32-32 thread w/ nut
- Includes 1/16" hex allen wrench

PAGE  
**170**



## FEATURED

PAGE  
**167**



7021

## Toggle Momentary Valve, Hex Body

**BLACK GRAY GRAY/SIDE-PORT**

7020	7021		2-Way Valve N.C.	\$14.50
7025	7026		3-Way Valve N.C.	\$14.50
	7027	7157	3-Way Valve N.O.	\$17.50
		7013	3-Way Valve N.C.	\$22.60

NEW  
ITEMS

- Panel-mounting 15/32-32 thread w/ nut
- 2-way for air or water; 3-way for air only

## FEATURED

PAGE  
**167**



7001

## Toggle Routing, Selector, Valve Hex Body

**BLACK GRAY**

7000	7001	Routing Valve	\$17.60
	7176	Routing Valve w/ 1/16" Barbs	\$19.70

- Toggle on/off for routing  
1 input & 2 output, or  
2 input & 1 output
- Panel-mounting 15/32-32 thread w/ nut
- For air or water

PAGE  
**168**

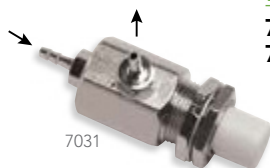

7031

## Push Button Momentary Valve, Hex Body

**BLACK GRAY**

7030	7031	2-Way, N.C.	\$18.50
7035	7037	3-Way, N.C.	\$18.50
	7036	3-Way, N.O.	\$19.70

- Positive on/off control
- Panel-mounting 15/32-32 thread w/ nut
- 2-way for air or water; 3-way for air only



7055

### Flow Control Valve, Hex Body

**BLACK** | **GRAY**

<b>7055</b>	<b>7056</b>	Pinch Valve.....	<b>\$16.60</b>
<b>7059</b>	<b>7069</b>	Knob.....	<b>\$3.11</b>

- Variable restriction for air & water
- Pinch valve
- Accommodates 1/8" or 1/4" O.D. tubing

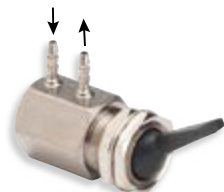

7040

### Toggle On/Off Valve Hex Body, Side Port

**BLACK** | **GRAY**

<b>7040</b>	<b>7152</b>	2-Way Valve.....	<b>\$22.90</b>
<b>7045</b>	<b>7154</b>	3-Way Valve.....	<b>\$22.90</b>

- Panel-mounting 15/32-32 thread w/ nut
- 2-way for air or water; 3-way for air only
- Port barbs for 1/8" O.D. tubing

PAGE **169** **ILLUSTRATED**  
Parts Breakdown

### FEATURED

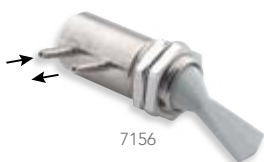

7156

### Toggle Valve Side Port, Round Body

**BLACK** | **GRAY**

<b>7155</b>	<b>7156</b>	3-Way Valve, On/Off.....	<b>\$22.80</b>
<b>NEW</b>	<b>7158</b>	2-Way Valve, N.C., Momentary.....	<b>\$20.50</b>

- Port barbs for 1/8" O.D. tubing
- Round body
- 3-way for air only
- Panel-mounting 15/32-32 thread w/ nut

PAGE **168** **ILLUSTRATED**  
Parts Breakdown

PAGE **169** **ILLUSTRATED**  
Parts Breakdown



7151

### Toggle Routing, Selector Valve Round Body

**BLACK** | **GRAY**

<b>7150</b>	<b>7151</b>	Selector Valve.....	<b>\$51.80</b>
-------------	-------------	---------------------	----------------

- Panel mounting 15/32-32 thread w/ nut
- Routes signal air
- Port barbs for 1/8" O.D. tubing
- Exhausting valve, for air only

PAGE **170** **ILLUSTRATED**  
Parts Breakdown



7166

### Momentary Cup Filler Valve, Round Body

**BLACK** | **GRAY**

<b>7167</b>	<b>7166</b>	Cuspidor Valve.....	<b>\$23.90</b>
-------------	-------------	---------------------	----------------

- Threaded hex fitting for flow
- 2-way (non-exhausting) for water
- Positive on/off control
- Panel-mounting 15/32-32 thread w/ nut



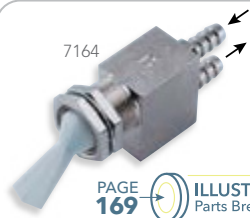

## Toggle On/Off "Rear Ported" Valves

BLACK	GRAY		
7163	7164	2-Way Valve for air or water.....	\$27.00
7160	7161	3-Way Valve for air only.....	\$27.00

- Positive on/off control
- Panel-mounting 15/32-32 thread w/ nut

PAGE 169 ILLUSTRATED Parts Breakdown



## Toggle Momentary On/Off "Rear Ported"

BLACK	GRAY		
7168	7169	2-Way Valve for air or water.....	\$27.30

- Rear ported valve
- Panel-mounting 15/32-32 thread w/ nut



## Replacement Toggles

BLACK	GRAY		
7038	7039	Momentary Toggle w/ Pin.....	\$3.11
7123	7124	On/Off Toggle w/ Pin.....	\$3.11

## FEATURED

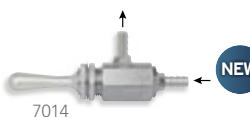

## Extended Handle Toggle Valves (Aluminum)

PN 7014	2-way Valve.....	\$51.80
PN 7009	3-way Valve.....	\$51.80
PN 7024	Aluminum Toggle Only.....	\$5.20

- Extended Handle
- Momentary action
- 2 & 3-way configurations used on cup fillers & cuspidors



## Air On/Off Indicators

PN 7285	Green.....	\$18.20
PN 7280	Red.....	\$18.20

- 10-32 Port with barbs for 1/8" O.D. tubing
- 25-120 PSI
- Panel-mount



## Automatic Handpiece Holder Valves

PN 5947	Normally Open Side Port.....	\$11.30
PN 5948	Normally Closed Side Port.....	\$11.30
PN 5989	Normally Open Rear Port.....	\$12.00
PN 5983	Normally Closed Rear Port.....	\$12.20

- 5948 normally closed is used for 5940, 5960 & 4592 handpiece holders
- 5983 normally closed is used for 4561
- 5947 normally open is used for positive air signal

## DCI Cartridge Valves

A quick turn of the cartridge allows for simple removal and another quick turn with the replacement cartridge gets you back up and running. It's as simple as that.

- Removable cartridge insert
- Direct replacement for most OEM valves
- Color coded cartridge for easy identification
- Increased flow
- Quick & simple 60 degree turn to remove or insert



↑ Insert cartridge into the valve



60° Turn 60 degrees to replace insert

### FEATURED

VALVE PN	CART #	COLOR		
7800		Brown	Valve, Toggle (Black), 2-Way, On-Off, N.C.	\$16.20
	7900	Brown	Cartridge Replacement, Toggle (Black), 2-Way, On-Off, N.C.	\$13.10
7801		Brown	Valve, Toggle (Gray), 3-Way, On-Off, N.C.	\$16.20
	7901	Brown	Cartridge Replacement, Toggle (Gray), 3-Way, On-Off, N.C.	\$13.10
7802		Blue	Valve, Toggle (Black), 2-Way, On-Off, N.C.	\$16.20
	7902	Blue	Cartridge Replacement, Toggle (Black), 2-Way, On-Off, N.C.	\$13.10
7803		Blue	Valve, Toggle (Gray), 3-Way, On-Off, N.C.	\$16.20
	7903	Blue	Cartridge Replacement, Toggle (Gray), 3-Way, On-Off, N.C.	\$13.10
7810		Brown	Valve, Toggle (Black), 2-Way, Momentary, N.C.	\$17.90
	7910	Brown	Cartridge Replacement, Toggle (Black), 2-Way, Momentary, N.C.	\$14.70
7811		Brown	Valve, Toggle (Gray), 2-Way, Momentary, N.C.	\$17.90
	7911	Brown	Cartridge Replacement, Toggle (Gray), 2-Way, Momentary, N.C.	\$14.70
7812		Blue	Valve, Toggle (Black), 3-Way, Momentary, N.C.	\$17.90
	7912	Blue	Cartridge Replacement, Toggle (Black), 3-Way, Momentary, N.C.	\$14.70
7813		Blue	Valve, Toggle (Gray), 3-Way, Momentary, N.C.	\$17.90
	7913	Blue	Cartridge Replacement, Toggle (Gray), 3-Way, Momentary, N.C.	\$14.70
7817		Green	Valve, Toggle (Gray), 3-Way, Momentary, N.O.	\$17.90
	7917	Green	Cartridge Replacement, Toggle (Gray), 3-Way, Momentary, N.O.	\$14.70
7821		Brown	Valve, Push Button (Gray), 2-Way, Momentary, N.C.	\$21.70
	7921	Brown	Replacement Cartridge, Push Button (Gray), 2-Way, Momentary, N.C.	\$18.60



VALVE PN	CART #	COLOR		
7823		Blue	Valve, Push Button (Gray), 3-Way, Momentary, N.C.	\$21.70
	7923	Blue	Replacement Cartridge, Push Button (Gray), 3-Way, Momentary, N.C.	\$18.60
7827		Green	Valve, Push Button (Gray), 3-Way, Momentary, N.O.	\$21.70
	7927	Green	Replacement Cartridge, Push Button (Gray), 3-Way, Momentary, N.O.	\$18.60
7831		Blue	Valve, Roller (SST), 3-Way, Momentary, N.C.	\$18.90
	7931	Blue	Replacement Cartridge, Roller (SST), 3-Way, Momentary, N.C.	\$15.80
7835		Red	Valve, Routing, Toggle (Black), On/Off, Side & Rear Ported	\$24.80
	7935	Red	Replacement Cartridge, Routing, Toggle (Black), On/Off, Side & Rear Ported	\$21.70
7836		Red	Valve, Routing, Toggle (Gray), On/Off, Side & Rear Ported	\$24.80
7842		Red	Valve, Routing, Toggle (Black), On/Off	\$23.30
7843		Red	Valve, Routing, Toggle (Gray), On/Off	\$23.30
	7936	Red	Replacement Cartridge, Routing, Toggle (Gray), On/Off, Side & Rear Ported • Replacement for 7836, 7842, and 7843	\$21.70
7845		Brown	Valve, Toggle (Black), Side Ported, 2-Way, On-Off, N.C.	\$22.20
	7945	Brown	Replacement Cartridge, Toggle (Black), Side Ported, 2-Way, On-Off, N.C.	\$19.10
7847		Blue	Valve, Toggle (Black), Side Ported, 3-Way, On-Off, N.C.	\$22.20
	7947	Blue	Replacement Cartridge, Toggle (Black), Side Ported, 3-Way, On-Off, N.C.	\$19.10
NEW 7850		Blue	Valve, Toggle (Gray), 2-Way, Momentary, N.C., Side-Ported	\$22.20
NEW 7950		Blue	Replacement Cartridge, Toggle (Gray), 2-Way, Momentary, N.C., Side-Ported	\$19.10
7851		Blue	Valve, Toggle (Gray), Side Ported, 3-Way, Momentary, N.C.	\$22.20
	7951	Blue	Replacement Cartridge, Toggle (Gray), Side Ported, 3-Way, Momentary, N.C.	\$19.10
7852		Blue	Valve, Toggle (Gray), Side Ported, 3-Way, Momentary, N.O.	\$22.20
	7917	Green	Cartridge Replacement, Toggle (Gray), 3-Way, Momentary, N.O.	\$14.70



7821



7843



7836, 7936



7831



7801



6569

## Air & Water Auxiliary Q.D. Panels

GRAY	WHITE	
6559	6569	Auxiliary Panel.....

\$190.00

- 1/4" Water quick connect w/ flow control
- Available in white or gray
- 3/8" Air quick connect w/ on/off switch
- Dimensions 3" x 4"



7078

## Valve / Switch / Q.D. Mounting Brackets

PN 7078	Single Mount, L: 1.5" H: 7/8" W: 3/4".....	\$7.20
PN 7079	Dual Mount, 3" H: 7/8" W: 3/4".....	\$9.40
PN 7114	Triple Mount, L: 3" H: 7/8" W: 3/4".....	\$20.70

- 1/2" I.D. mounting holes
- White powder coat finish
- Mounts toggles, indicators, Q.D.'s & air electric switches



## 3/4" & 1/2" I.D. Mounting Bracket

PN 7113	Q.D. Mounting Bracket, L: 3" H: 7/8" W: 3/4".....	\$18.70
---------	---	---------

- One 1/2" mounting hole
- One 3/4" mounting hole
- White powder coat finish



7080

## Air Actuated Switches

PN 7080	25 PSI Normally Open.....	\$27.50
PN 7087	25 PSI Normally Closed.....	\$27.50
PN 7084	10 PSI Normally Open.....	\$25.40
PN 7089	10 PSI Normally Closed.....	\$25.40

- 7080 & 7087 activated at 25 PSI, 5 A
- 7084 & 7089 activated at 10 PSI, 1 A
- 15/32-32 thread w/ nut
- On/off control of up to 120v, 5 amp
- 125 PSI max







7090

## Shuttle Valves

PN 7090	1/8" Shuttle Valve.....	\$13.10
PN 7092	1/4" Shuttle Valve.....	\$13.60

- For routing two different flows through one output
- For 1/8" & 1/4" tubing



7141

## Miniature Inline Check Valves

PN 7085	1/8" FPT.....	\$21.80
PN 7140	Check Valve w/Ball, 1/16" Barb.....	\$10.30
PN 7141	Check Valve w/Ball, 1/8" Barb.....	\$10.30

- For use w/ non-retraction water systems



## Flow Restrictor

PN 7022	Flow Restrictor.....	\$4.14
---------	----------------------	--------

- Variable control for air & water
- For 1/8" O.D. or 1/4" O.D. tubing



2151

## Ball Valves

PN 2151	Ball Valve, 1/4" FPT.....	\$35.80
PN 2152	Ball Valve 1/2" FPT.....	\$35.80
PN 2150	Ball Valve 3/8" FPT.....	\$41.40
PN 2159	Ball Valve 3/4" FPT.....	\$41.40
PN 2160	Ball Valve 1" FPT.....	\$51.80

- For use w/ water, oil or gas (WOG)
- 29" Hg to 600 PSI rated

## Cavatron Water Solenoid Valve Assembly



PN **9404** Cavatron Water Solenoid Valve Assembly  
(Dentsply #776030250)..... **\$153.20**

- 24 Volt
- 1/8" FPT

## Dentsply SPS Style Water Solenoid Valve



PN **2939** Dentsply SPS Style Water Solenoid Valve  
(Dentsply #571070003)..... **\$144.90**

- Fits Dentsply Cavatron SPS w/ SPS Technology & Cavatron Jet w/ SPS Technology
- 24 Volt DC
- Two 1/8" FPT ports

## Water Solenoid Valves



2830

PN **2830** 24 Volt AC..... **\$157.40**  
 PN **2831** 115 Volt AC..... **\$157.40**  
 PN **2832** 230 Volt AC..... **\$157.40**

- 2-way normally closed
- 1/8" NPT
- 24 / 115 / 230 Volt AC
- Conduit hub mount
- 1/32" Orifice

## Water Solenoid Valves



2827

PN **2827** 24 Volt AC..... **\$138.60**  
 PN **2828** 115 Volt AC..... **\$138.60**  
 PN **2829** 230 Volt AC..... **\$138.60**

- 2-way normally closed
- 1/8" NPT
- 1/16" orifice
- 24 / 115 / 230 Volt AC
- 12" leads / no conduit hub mount



### Routing Valve

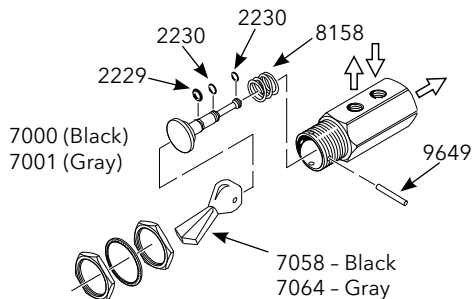

### Toggle Valve, 2-Way Momentary

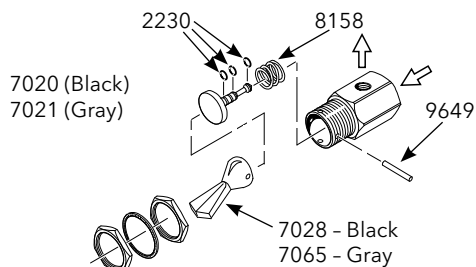

### Toggle Valve, 2-Way

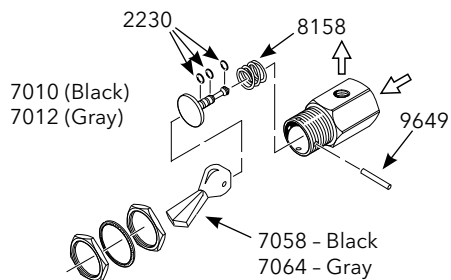

### Toggle Valve, 3-Way Momentary

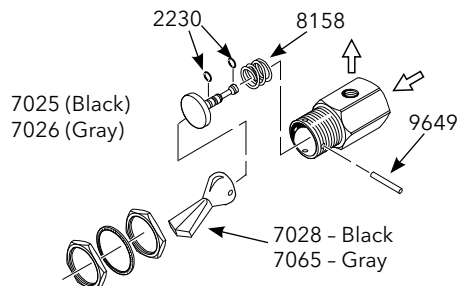

### Toggle Valve, 3-Way

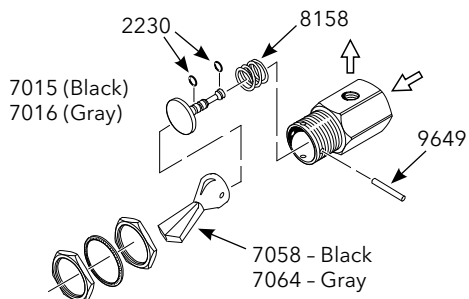

### Push-Button Valve, 2-Way

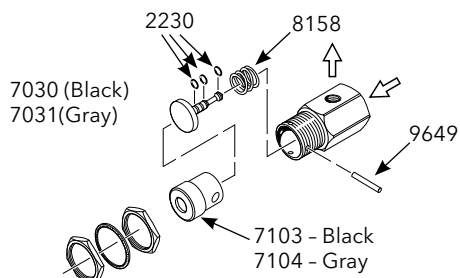

### Push-Button Valve, 3-Way

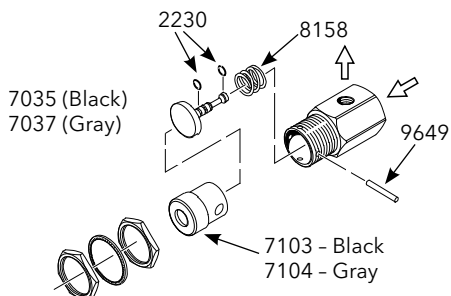

### Toggle Valve, 2-Way

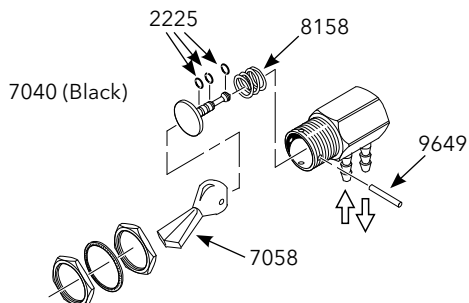

### Toggle Valve, 3-Way

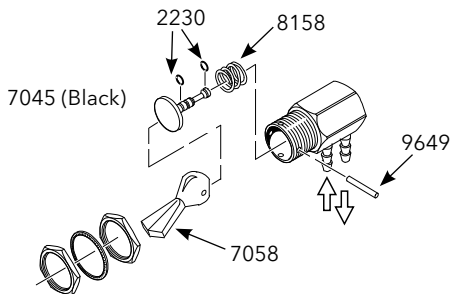

### Toggle Valve, 2-Way

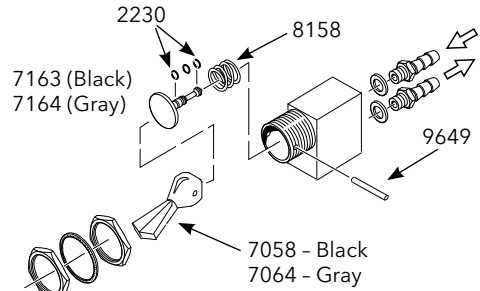

### Toggle Valve, 3-Way

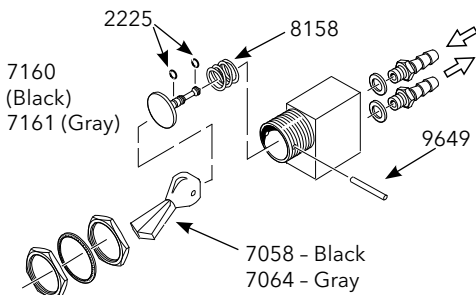

### Routing Valve

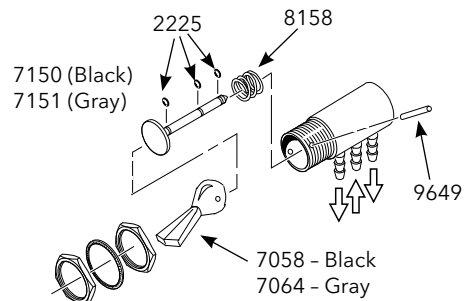

### Toggle Valve, 3-Way Momentary

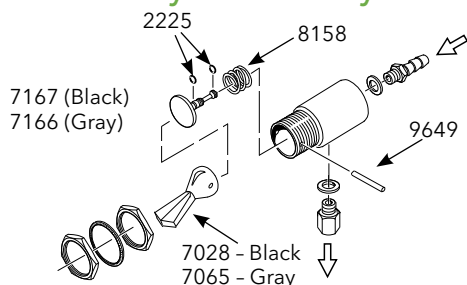

### Needle Valve

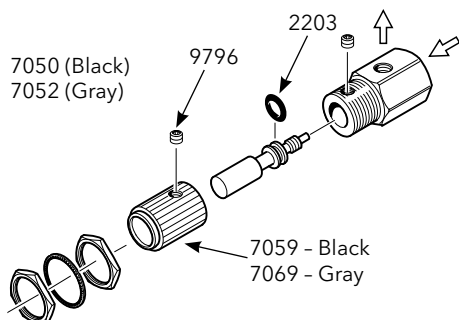

### Toggles, Valves & Regulators Illustrated Parts Breakdown Price List

<b>2201</b>	O-Ring (pkg of 12)	<b>\$3.01</b>
<b>2203</b>	O-Ring (pkg of 12)	<b>\$3.01</b>
<b>2205</b>	O-Ring (pkg of 12)	<b>\$3.01</b>
<b>2218</b>	O-Ring (pkg of 12)	<b>\$3.01</b>
<b>2225</b>	O-Ring (pkg of 12)	<b>\$3.01</b>
<b>2233</b>	O-Ring (pkg of 12)	<b>\$3.01</b>
<b>2238</b>	O-Ring (pkg of 12)	<b>\$3.01</b>
<b>6037</b>	Spring, Stainless Steel	<b>\$1.56</b>
<b>7028</b>	Toggle, Momentary (black)	<b>\$1.56</b>
<b>7058</b>	Toggle, Detented (black)	<b>\$1.66</b>
<b>7059</b>	Knob (black)	<b>\$3.11</b>
<b>7064</b>	Toggle, Detented (gray)	<b>\$1.66</b>
<b>7065</b>	Toggle, Momentary (gray)	<b>\$1.66</b>
<b>7069</b>	Knob (gray)	<b>\$3.11</b>
<b>7103</b>	Push Button (black)	<b>\$2.18</b>
<b>7104</b>	Push Button (gray)	<b>\$2.18</b>
<b>8158</b>	Spring, Compression	<b>\$0.52</b>
<b>9649</b>	Pin	<b>\$0.52</b>
<b>9796</b>	Set Screw	<b>\$0.83</b>

### Water Relay & Flow Control Combo Valve 7130

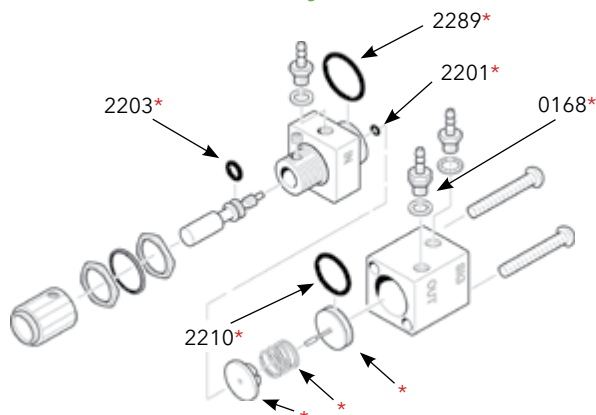

<b>2201</b>	O-Ring (pkg of 12)	<b>\$3.01</b>
<b>2203</b>	O-Ring (pkg of 12)	<b>\$3.01</b>
<b>2210</b>	O-Ring (pkg of 12)	<b>\$3.01</b>
<b>2289</b>	O-Ring (pkg of 12)	<b>\$3.01</b>
<b>0168</b>	Duck Bill Barb	<b>\$5.70</b>

Water Relay & Flow  
Control Combo Valve

Repair Kits include items designated  
by an asterisk

<b>7133</b>	Repair Kit	<b>\$9.60</b>
-------------	------------	---------------



## Norgren Style Regulator Parts

- Norgren brand regulator was sold through February 2000

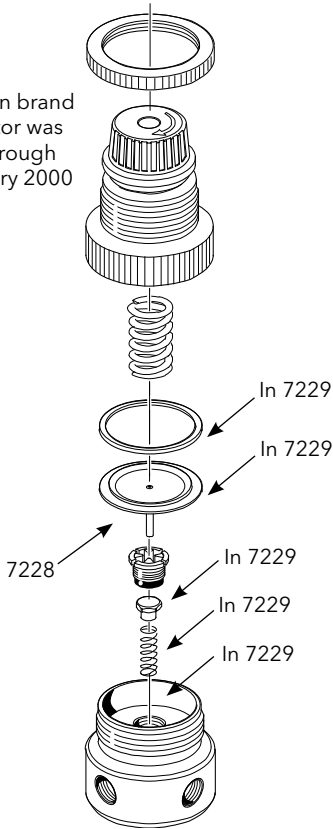

## Wilkerson Style Air Filter Regulator Parts

- Wilkerson changed product

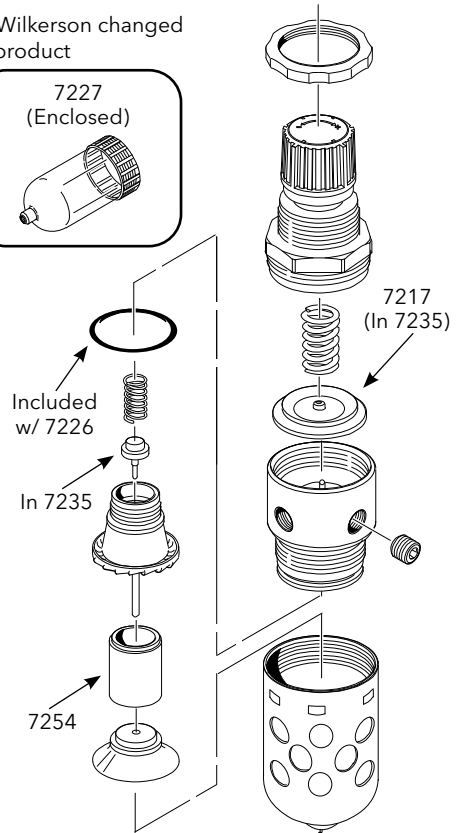
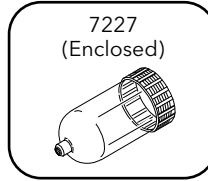

## Norgren/Wilkerson Regulators Illustrated Parts Breakdown Price List

<b>2215</b>	O-Ring (pkg of 12)	<b>\$3.01</b>
<b>7217</b>	Diaphragm for Wilkerson	<b>\$32.70</b>
<b>7226</b>	Filter Element & O-Ring for Wilkerson	<b>\$14.00</b>
<b>7227</b>	Moisture Separator Bowl	<b>\$59.60</b>
<b>7228</b>	Diaphragm for Norgren	<b>\$24.90</b>
<b>7229</b>	Repair Kit for Norgren	<b>\$22.90</b>
<b>7235</b>	Repair Kit for Wilkerson	<b>\$44.60</b>
<b>7253</b>	Filter Disk (pkg of 2)	<b>\$3.11</b>

## In-Line Filters

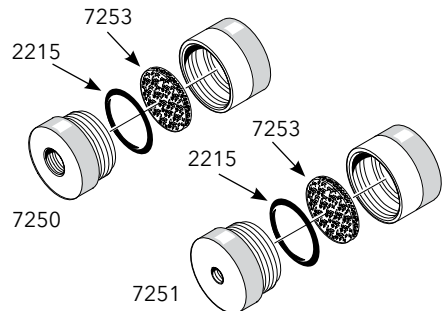

### Master Shut-off Valve 7125

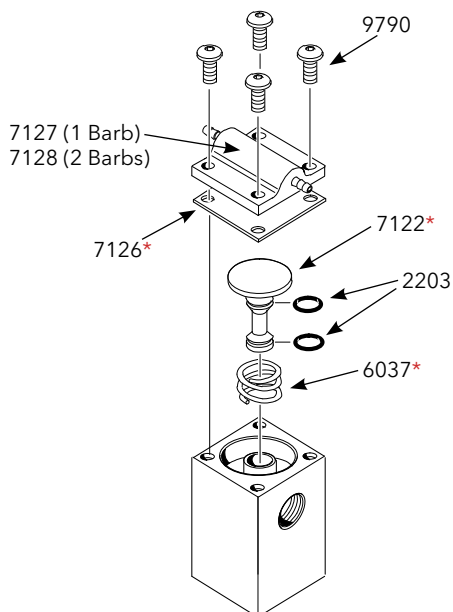

### Integrated Master Shut-off Valve 7212

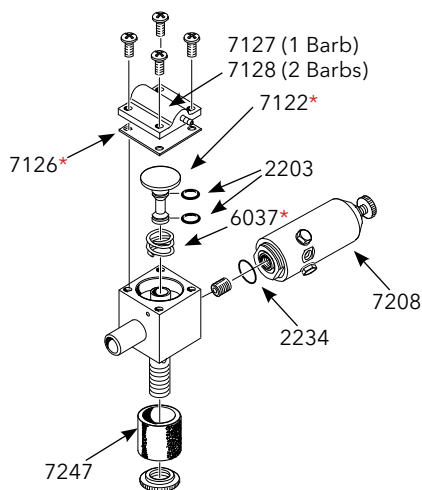

### Valves & Regulators Illustrated Parts Breakdown Price List

<b>7311</b>	Master Shut-off Valve Repair Kit.....	<b>\$10.40</b>
<b>2203</b>	O-Ring (pkg of 12).....	<b>\$3.01</b>
<b>2234</b>	O-Ring (pkg of 12).....	<b>\$3.01</b>
<b>6037</b>	Spring, Stainless Steel.....	<b>\$1.56</b>
<b>7122</b>	Stem, Master Shut-Off.....	<b>\$5.50</b>
<b>7126</b>	Diaphragm, Master Shut-Off.....	<b>\$2.70</b>
<b>7127</b>	Cap, 1 Barb, Master Shut-Off.....	<b>\$5.50</b>
<b>7128</b>	Cap, 2 Barb, Master Shut-Off.....	<b>\$5.50</b>
<b>7208</b>	Regulator Assembly.....	<b>\$30.50</b>
<b>7247</b>	Filter Element, 40 Micron.....	<b>\$2.90</b>
<b>9790</b>	Screw.....	<b>\$.21</b>

\* Asterisk designates parts included in DCI kit 7311





# Fittings



174-177

Quick Disconnects



178-182

Barb Fittings



183-186

NPT Pipe Fittings



187-189

Compression Fittings



189-191

Poly Flow Fittings



192

Plastic Barb Fittings



7338

## Q.D. Female Panel Mount x 10-32 w/ Shut-off

**The Q.D. Female Panel Mount Coupler** is a compact design, 10-32 panel mount for a 3/8" coupler with a quick disconnect for both water and air. The 3/8" Coupler has a barb-style connection w/ a shut-off feature.

### FEATURED

## Q.D. Female Panel Mount x 10-32 w/ Shut-off

PN **0006** 1/4" Coupler w/ shut-off ..... **\$17.60**

- Includes 1/16" & 1/8" barb

NEW

PN **7338** 3/8" Coupler w/ shut-off ..... **\$24.90**

- Includes 1/8" barb
- Includes 9786 and 9787 color indicator washers



Easy Online Ordering



#### Barb Style Connection

The input coupler features a barb style connection, eliminating an adapter. The 10/32 fitting allows easy mating to various size supply tubings.



#### 3/8" Coupler

The 3/8" coupler comes with a 1/8" barb and water and air indicator washers.



#### Shut-Off

Quick-disconnect closes the valve when the fitting is disconnected to avoid dripping.



0014

### Poly Male Insert Q.D. w/ Shut-off

PN 0014	1/4" Q.D. w/ shut-off.....	\$13.50
PN 0012	3/8" Q.D. w/ shut-off.....	\$21.80

- For use w/ water or air



### Poly Male Insert Q.D. w/o Shut-off

PN 0015	1/4" Q.D. w/o shut-off.....	\$8.30
PN 0013	3/8" Q.D. w/o shut-off.....	\$10.90



### Poly Q.D. Female Panel Mount w/ Shut-off

PN 0011	1/4" Coupler w/ shut-off.....	\$13.70
PN 0010	3/8" Coupler w/ shut-off.....	\$24.90

- Includes both Yellow & Blue Indicators



### Q.D. Air & Water Indicators

PN 9784	Yellow Air Indicator Washer for 1/4" Q.D. (pkg of 10).....	\$3.21
PN 9785	Blue Water Indicator Washer for 1/4" Q.D. (pkg of 10).....	\$3.21
PN 9786	Yellow Air Indicator Washer for 3/8" Q.D. (pkg of 10).....	\$3.21
PN 9787	Blue Water Indicator Washer for 3/8" Q.D. (pkg of 10).....	\$3.21



### Q.D. Female x MPT w/ Shut-off

PN 0017	1/4" Q.D. x 1/4" MPT.....	\$8.80
PN 0018	1/4" Q.D. x 1/8" MPT.....	\$7.30
PN 0016	3/8" Q.D. x 1/4" MPT.....	\$10.10



### CPC Type Panel Mount Female Q.D. w/ Shut-off

PN 0004	1/4" Coupler w/ shut-off.....	\$47.70
---------	-------------------------------	---------

- Use w/ 0005
- Poly fitting



### CPC Type Panel Mount Male Q.D. w/o Shut-off

PN **0005** 1/4" Q.D. Insert..... **\$18.10**

- For use w/ air only
- Poly fitting
- Use w/ 0004



### Air Hose Quick Connects Male

PN **2081** M Type Male Thread 1/4"..... **\$10.40**



### Air Hose Quick Connects Female

PN **2080** M Type Female Thread 1/4"..... **\$16.60**



### 10-32 Compression Tube Adapter Kit

PN **7111** 1/4" Compression Tube..... **\$4.66**

PN **7112** 3/8" Compression Tube..... **\$5.20**

7112



9330

### Q.D. Barb Reducers

PN **9330** 1/16" x 1/4" Compression..... **\$5.20**

PN **9331** 1/16" x 3/8" Compression..... **\$5.20**

PN **9333** 1/8" x 1/4" Compression..... **\$5.20**

PN **9332** 1/8" x 3/8" Compression..... **\$4.35**



9331

- For use on Q.D. when installing Dentsply CaviJet & Cavitron
- Single Piece Design



0008

### Inline Miniature Q.D. w/ Shut-off Male & Female

PN **0007** 1/16" x 10/32"..... **\$20.20**

PN **0008** 1/8" x 10/32"..... **\$17.60**

- Valve stem for shut-off



### 1/16" Barb Fitting Plated

PN 0074	10-32 x 1/16" Barb (pkg of 10)	\$5.10
PN 0187	Barb Only (pkg of 100)	\$37.40

- For 1/8" O.D. tubing
- Includes sleeve & washer



### 1/8" Barb Fitting Plated

PN 0075	10-32 x 1/8" Barb (pkg of 10)	\$5.80
PN 0188	Barb Only (pkg of 100)	\$39.40

- For 1/4" O.D. tubing
- Includes sleeve & washer



### 10-32 Hex Plug Plated

PN 0073	10-32 Plug (pkg of 10)	\$4.66
PN 0189	Plug Only (pkg of 100)	\$39.40

- Includes washer



### Barb x 1/8" MPT Adapters

PN 0067	1/16" x 1/8" MPT	\$2.39
PN 0068	1/8" x 1/8" MPT	\$2.39
PN 0991	1/16" Barb x 1/8" MPT 90 Degree Elbow	\$5.20



### Syringe Barbs

PN 0084	8-32 x 1/16" Barb (pkg of 10)	\$6.80
PN 0085	Washer 8-32, nylon (pkg of 10)	\$3.21

- Used on most manufacturers' syringes
- PN 0084 includes washer

## FEATURED



0200

NEW

## 5/16 Clamp Sleeve

PN 0200 (pkg of 10).....\$8.30



0071

## 1/8" Clamp Sleeve

PN 0071 (pkg of 10).....\$1.56

PN 0198 (pkg of 100).....\$12.80

- For 1/8" O.D. tubing



0070

## 1/4" Clamp Sleeve

PN 0070 (pkg of 10).....\$2.07

PN 0197 (pkg of 100).....\$16.60

- For 1/4" O.D. tubing



0089

## 1/8" 2 piece "Uni-Clamp"

PN 0089 Uni-Clamp (pkg of 10).....\$3.32

PN 0199 Uni-Clamp (pkg of 100).....\$24.90

- For 1/8" O.D. tubing



## Plastic Sealing Washer

PN 0072 (pkg of 100).....\$4.14

- For 10-32 fittings



## 1/8" Barb x 10-32 "T" Fitting

PN 0076 1/8" Barb x 10-32 Port (pkg of 5).....\$14.50



0078

0077

0079

## Barb to Barb Plated

PN 0077 1/16" In-Line Barb (pkg of 10).....\$5.50

PN 0078 1/8" In-Line Barb (pkg of 10).....\$8.50

PN 0079 1/16" x 1/8" In-Line Barb (pkg of 10).....\$10.40

## Technician Fittings Kit

PN **8781** Technician Fittings Kit.....\$248.40



### Kit Includes:

PN <b>8885</b>	12 Compartment Storage Box	1 ea.
PN <b>0072</b>	10-32 Plastic Washers	100 ea.
PN <b>0077</b>	1/16" Inline Metal Barb	10 ea.
PN <b>0078</b>	1/8" Inline Metal Barb	10 ea.
PN <b>0198</b>	1/8" Plastic Clamp Sleeve	100 ea.
PN <b>0197</b>	1/4" Plastic Clamp Sleeve	25 ea.
PN <b>0064</b>	10-32 Female Cross	10 ea.
PN <b>0189</b>	10-32 Plug	50 ea.
PN <b>0187</b>	10-32 1/16" Metal Barb	50 ea.
PN <b>0188</b>	10-32 1/8" Metal Barb	50 ea.
PN <b>0951</b>	1/8" Metal Tee	20 ea.
PN <b>0952</b>	1/8" Metal Cross	20 ea.



## A-dec® 5/16" Barb Fitting

PN **0171** 10-32 x 5/16" Barb (pkg of 10).....\$6.20

- For 3/16" ID tubing



## Stepped Barb Fitting

PN **0993** 10-32 x 1/8" x 1/16" Stepped Barb (pkg of 10).....\$24.90

PN **0992** 10-32 x 1/8" x 1/16" Stepped Barb.....\$2.49

- Easily connect 1/8" or 1/4" tubing



## Duck Bill Barb "Check Valve"

PN **0168** Duck Bill Barb.....\$5.70

- Provides handpiece water line suck back control
- High flow rate is 80% of standard barb
- Barb has obvious appearance difference from standard
- Will fit any 10-32 port where standard barb is now used
- Can be used on handpiece or syringe water lines

A-dec® is a registered trademarks of A-dec, Inc. DCI has no affiliation with A-dec and A-dec has not authorized DCI replacement parts to be used on or in connection with A-dec® products.





0066



0105

## Barbed Tubing Plugs

PN <b>0066</b>	1/16" Tubing Plug (pkg of 10)	<b>\$7.30</b>
PN <b>0105</b>	1/8" Tubing Plug (pkg of 10)	<b>\$7.80</b>

- 0066 is for 1/8" O.D. tubing
- 0105 is for 1/4" O.D. tubing



0082



0083



0951

## Barb Tee Plastic or Metal

PN <b>0082</b>	1/16" White Plastic (pkg of 10)	<b>\$10.80</b>
PN <b>0083</b>	1/8" White Plastic (pkg of 10)	<b>\$12.50</b>
PN <b>0951</b>	1/16" Metal (1 ea.)	<b>\$4.87</b>

- 0082 & 0951 fit 1/8" O.D. tubing
- 0083 fits 1/4" O.D. tubing



## Barb "T" Plastic Reducing

PN <b>0069</b>	Reducing Barb Tee (pkg of 10)	<b>\$14.50</b>
----------------	-------------------------------	----------------

- Measures 1/8" x 1/16" x 1/8"



## Cross Connector "Metal"

PN <b>0952</b>	1/16" Barb Cross	<b>\$7.30</b>
----------------	------------------	---------------

- Fits 1/8" O.D. tubing
- Nickel plated

### FEATURED

NEW

## Dual Mount Distribution Manifold



4099

PN <b>52718</b>	Distribution Manifold	<b>\$31.10</b>
-----------------	-----------------------	----------------

- 9 female 10-32 Ports



### Barb "Y" Plastic

PN 0086	1/16" (pkg of 10)	\$12.10
PN 0087	1/8" (pkg of 10)	\$12.50



### Barb Elbow 10-32

PN 0080	1/16" (pkg of 10)	\$12.00
PN 0081	1/8" (pkg of 10)	\$13.00

- 10-32 Male



### Inline Tubing Q.D. Swivel Fittings

PN 0868	1/16" Inline Tubing Q.D. Assy (pkg of 5)	\$21.80
---------	--	---------



PN 0866	1/8" Inline Tubing Q.D. Assy (pkg of 5)	\$21.80
---------	---	---------



PN 0869	1/16" x 1/8" Inline Tubing Q.D. (pkg of 5)	\$21.80
---------	--	---------



PN 0181	1/16" Male (pkg of 5)	\$12.50
---------	-----------------------	---------

PN 0182	1/8" Male (pkg of 5)	\$7.30
---------	----------------------	--------

PN 0183	Collar (pkg of 5)	\$5.60
---------	-------------------	--------

PN 0184	1/16" Swivel, w/ O-Ring (pkg of 5)	\$7.30
---------	------------------------------------	--------

PN 0185	1/8" Swivel, w/ O-Ring (pkg of 5)	\$7.80
---------	-----------------------------------	--------

PN 2271	O-Ring (pkg of 12)	\$7.30
---------	--------------------	--------



### 10-32 Swivel Elbow

PN 0167	10-32 Male Swivel x 10-32 Female	\$7.10
PN 4282	Tee Swivel x 10-32 ASSY, 1/16" barb	\$7.30



### 10-32 Female Coupler

PN 0063	10-32 Female Coupler (pkg of 5)	\$6.30
---------	---------------------------------	--------



### 10-32 Male Coupler "Hex Nipple"

PN 0062 10-32 Male Coupler (pkg of 5).....\$5.10



### 10-32 Male x 1/8" Female Adapter

PN 0942 10-32 x 1/8" FPT.....\$8.60



### 10-32 Tee Fitting

PN 0065 10-32 Female Tee.....\$1.76



### 10-32 Cross 4-Way

PN 0064 10-32 Female Cross.....\$1.76



### Bushing 10-32 x 1/8" MPT

PN 0091 10-32 x 1/8" MPT.....\$3.11



### Pipe Tee 10-32 x 1/8" MPT

PN 0899 10-32 x 1/8" MPT.....\$6.30



### Cross Connectors

PN 0090 10-32 x 1/8" MPT.....\$3.42



### Cross Connectors

PN 0867 10-32 Male, 10-32 Fem (3).....\$4.66



### Poly Flow Connector x 10-32

PN 0054 1/4" x 10-32.....\$6.30



0152

### Close Nipple MPT

PN 0835 1/8" MPT Nipple.....\$0.83  
 PN 0152 1/4" MPT Nipple.....\$1.25  
 PN 0153 3/8" MPT Nipple.....\$1.76  
 PN 0154 1/2" MPT Nipple.....\$2.07



0892

### Hex Nipple MPT

PN 0094 1/8" MPT.....\$1.41  
 PN 0891 1/4" MPT.....\$2.14  
 PN 0892 3/8" MPT.....\$3.01

## FEATURED



NEW

### Inline Needle Valve

PN 0870 1/4" x 1/4".....\$27.00  
 PN 0871 3/8" x 1/4".....\$15.90

- Poly to MPT
- Positive seal & flow adjustment
- 150 PSI working pressure



0873

### Right Angle Needle Valves

PN 0872 1/4"x 1/8".....\$27.00  
 PN 0873 1/4" x 1/4".....\$27.00

- Poly to MPT
- Positive seal & flow adjustment
- 150 PSI working pressure

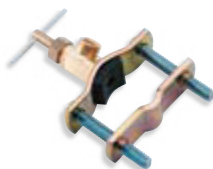

### Self Drilling Saddle Valve

PN 7115 1/4" x 1/8".....\$14.50

- Used to tap into copper lines
- Self drills into 3/8" to 1 3/8" copper tubing
- Outlet is 1/4" O.D. compression tube fitting

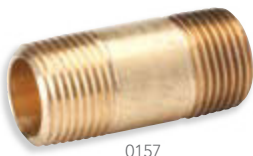

### Long Nipple MPT

PN 0155	1/8" MPT x 1 1/2"	\$2.07
PN 0131	1/4" MPT x 1 1/2"	\$2.59
PN 0157	3/8" MPT x 1 1/2"	\$3.63
PN 0158	1/2" MPT x 2"	\$8.30



### Reducing Nipple MPT

PN 0836	1/4" MPT x 1/8" MPT	\$2.18
PN 0897	3/8" MPT x 1/4" MPT	\$3.63



### Female Couplers & Reducing Couplers

PN 0092	Coupler 1/8" x 1/8"	\$1.41
PN 0143	Coupler 1/4" x 1/4"	\$2.70
PN 0144	Coupler 3/8" x 3/8"	\$3.73
PN 0145	Coupler 1/2" x 1/2"	\$6.10
PN 0133	Reducer 1/4" x 1/8"	\$3.11
PN 0811	Reducer 3/8" x 1/4"	\$4.14
PN 0812	Reducer 1/2" x 1/4"	\$7.90
PN 0900	Reducer 1/2" x 3/8"	\$7.90



### Elbow 90 Degree Female

PN 0838	1/8" FPT Elbow	\$5.20
PN 0149	1/4" FPT Elbow	\$7.80
PN 0150	3/8" FPT Elbow	\$6.80
PN 0151	1/2" FPT Elbow	\$8.30



### Street Elbow Male x Female

PN 0839	1/8" Elbow	\$3.32
PN 0840	1/4" Elbow	\$4.04
PN 0841	3/8" Elbow	\$7.30
PN 0842	1/2" Elbow	\$8.30



0147

### Pipe Tee Female

PN 0837	1/8" FPT Tee	\$4.87
PN 0146	1/4" FPT Tee	\$4.97
PN 0147	3/8" FPT Tee	\$8.30
PN 0148	1/2" FPT Tee	\$11.40



### Female Cross

PN 0096	1/8" FPT	\$8.30
---------	----------	--------



0141

### Bushing MPT x FPT

PN 0093	1/4" x 1/8" Bushing	\$1.56
PN 0140	3/8" x 1/8" Bushing	\$2.07
PN 0141	3/8" x 1/4" Bushing	\$2.07
PN 0142	1/2" x 1/8" Bushing	\$3.94
PN 0834	1/2" x 1/4" Bushing	\$3.32
PN 0125	1/2" x 3/8" Bushing	\$2.80
PN 0918	3/4" x 3/8" Bushing	\$8.30
PN 0917	3/4" x 1/4" Bushing	\$12.50
PN 0907	3/4" x 1/2" Bushing	\$4.97



0160

### Pipe Plug Hex Head

PN 0097	1/8" MPT Plug	\$1.04
PN 0159	1/4" MPT Plug	\$1.35
PN 0160	3/8" MPT Plug	\$1.97



0112

### Pipe Plug Socket Head

PN 0099	1/8" MPT Plug	\$1.14
PN 0098	1/4" MPT Plug	\$1.56
PN 0112	3/8" MPT Plug	\$2.07
PN 0113	1/2" MPT Plug	\$2.07



0832

### Compression Tube x MPT Straight

PN 0127	1/4" Tube x 1/8" MPT.....	\$2.28
PN 0843	3/8" Tube x 1/8" MPT.....	\$3.01
PN 0844	1/4" Tube x 1/4" MPT.....	\$2.80
PN 0832	3/8" Tube x 1/4" MPT.....	\$2.90
PN 0914	3/8" Tube x 3/8" MPT.....	\$3.32
PN 0826	3/8" Tube x 1/2" MPT.....	\$4.97



0845

### Compression Tube x MPT Elbow

PN 0845	1/4" Tube x 1/8" MPT.....	\$3.63
PN 0846	1/4" Tube x 1/4" MPT.....	\$4.14
PN 0847	3/8" Tube x 1/8" MPT.....	\$5.70
PN 0824	3/8" Tube x 1/4" MPT.....	\$5.70



0809

### Union Compression Tube x Compression Tube

PN 0806	1/8" Union.....	\$2.59
PN 0807	1/4" Union.....	\$3.63
PN 0808	5/16" Union.....	\$3.11
PN 0809	3/8" Union.....	\$3.94



0137

### Compression Tube "Tee"

PN 0135	1/4" Union Tee.....	\$6.10
PN 0136	5/16" Union Tee.....	\$6.10
PN 0137	3/8" Union Tee.....	\$6.30
PN 0138	1/2" Union Tee.....	\$18.70
PN 0139	5/8" Union Tee.....	\$17.60



0823

### Compression Nuts

PN 0880	1/8" Compression Nut (pkg of 10).....	\$3.73
PN 0881	1/4" Compression Nut (pkg of 10).....	\$4.25
PN 0882	5/16" Compression Nut (pkg of 10).....	\$9.40
PN 0823	3/8" Compression Nut (pkg of 10).....	\$9.40



### Compression "Female" Sleeves

PN 0801	1/8" Brass Sleeve (pkg of 10)	\$2.39
PN 0920	1/4" Brass Sleeve (pkg of 10)	\$2.18
PN 0921	5/16" Brass Sleeve (pkg of 10)	\$3.11
PN 0922	3/8" Brass Sleeve (pkg of 10)	\$4.25
PN 0923	1/2" Brass Sleeve (pkg of 10)	\$6.30



### MPT Adapters x Compression Tube

PN 0100	1/8" MPT x 3/8"	\$3.94
PN 0102	1/4" MPT x 3/8"	\$10.80
PN 0904	1/2" MPT x 3/8"	\$10.80

#### FEATURED



NEW  
ITEMS

### Flare x MPT Straight Connectors

PN 0813	1/4" x 1/4"	\$3.11
PN 0815	3/8" x 1/4"	\$2.59
PN 0884	1/4" x 1/8"	\$1.04
PN 0886	1/4" Flare x 1/8" MPT Elbow Connector	\$2.28

0890



### Flare Nuts

PN 0889	1/4" Flare Nut	\$1.04
PN 0890	3/8" Flare Nut	\$1.56



#### TECH TIP

**TRYING TO SOLVE  
A TOUGH TECHNICAL  
PROBLEM?**

Visit the DCI Service Forum at [www.dcionline.com](http://www.dcionline.com) or the DCI Video Library where you can collaborate with fellow technicians and find the answers to the most challenging dental repairs!







### Push to Connect Fittings

PN <b>9341</b>	Swivel Elbow 1/8" NPT x 1/4" Quick Connect.....	<b>\$8.80</b>
PN <b>9342</b>	Straight Fitting 1/8" NPT x 1/4" Quick Connect.....	<b>\$6.30</b>
PN <b>9343</b>	Swivel Elbow 1/4" NPT x 1/4" Quick Connect.....	<b>\$20.20</b>



### Poly x Compression Tubing

PN <b>0044</b>	1/4" Poly x 3/8" Compression.....	<b>\$5.60</b>
PN <b>0864</b>	3/8" Poly x 3/8" Compression.....	<b>\$5.70</b>



### Poly x MPT Male Fittings

PN <b>0053</b>	1/4" x 1/8".....	<b>\$2.07</b>
PN <b>0052</b>	1/4" x 1/4".....	<b>\$2.80</b>
PN <b>0048</b>	5/16" x 1/8".....	<b>\$2.65</b>
PN <b>0049</b>	5/16" x 1/4".....	<b>\$3.94</b>
PN <b>0051</b>	3/8" x 1/8".....	<b>\$2.90</b>
PN <b>0050</b>	3/8" x 1/4".....	<b>\$3.11</b>
PN <b>0119</b>	3/8" x 3/8".....	<b>\$7.00</b>
PN <b>9339</b>	1/4" x 3/8".....	<b>\$7.70</b>



### Poly x 10-32 Male Fitting

PN <b>0054</b>	1/4" x 10-32.....	<b>\$6.30</b>
----------------	-------------------	---------------



### Poly x MPT Elbow Fittings

PN <b>0042</b>	1/8" x 1/8".....	<b>\$6.80</b>
PN <b>0061</b>	1/4" x 1/8".....	<b>\$3.11</b>
PN <b>0060</b>	1/4" x 1/4".....	<b>\$3.21</b>
PN <b>0936</b>	1/4" x 3/8".....	<b>\$7.80</b>
PN <b>0047</b>	5/16" x 1/8".....	<b>\$5.10</b>
PN <b>0059</b>	3/8" x 1/8".....	<b>\$5.20</b>
PN <b>0058</b>	3/8" x 1/4".....	<b>\$6.30</b>



### Poly x Long MPT Elbow Fitting

PN <b>9338</b>	Long Male Elbow 1/4" Poly x 1/4" MPT.....	<b>\$20.70</b>
----------------	---	----------------

- For water supply to vacuum pump impeller housing
- When using on vacuum pump, replace poly nut w/ metal sleeve



### Poly Run Tee x MPT

PN 0041	1/4" x 1/8"	\$6.50
PN 0040	1/4" x 1/4"	\$6.50



### Poly x FPT Straight Connectors

PN 0057	1/4" x 1/8"	\$1.87
PN 0056	1/4" x 1/4"	\$4.14
PN 0114	5/16" x 1/8"	\$7.80
PN 0055	3/8" x 1/4"	\$3.42



### Poly Union

PN 0032	1/4" x 1/4"	\$3.11
PN 0033	5/16" x 5/16"	\$9.40
PN 0031	3/8" x 3/8"	\$4.14



### Poly Reducing Unions

PN 0030	3/8" x 1/4"	\$6.10
---------	-------------	--------



### Poly x Compression Tube Unions

PN 0045	1/4" x 1/4"	\$13.10
PN 0034	3/8" x 3/8"	\$12.50



### Poly Tees

PN 0036	1/4"	\$6.30
PN 0038	5/16"	\$9.40
PN 0035	3/8"	\$7.10
PN 0037	1/4" x 3/8" x 3/8"	\$16.60



### Poly Nut & Sleeve

PN 0021	1/4" Poly Nut & Sleeve (pkg of 5)	\$4.66
PN 0019	5/16" Poly Nut & Sleeve (pkg of 5)	\$5.20
PN 0020	3/8" Poly Nut & Sleeve (pkg of 5)	\$4.66



### Poly Sleeve "Ferrule"

PN 0023	1/4" Poly Sleeve (pkg of 10)	\$4.72
PN 0027	5/16" Poly Sleeve (pkg of 10)	\$4.72
PN 0022	3/8" Poly Sleeve (pkg of 10)	\$4.72



### Poly Plugs

PN 0025	1/4" Poly Plug (pkg of 5)	\$3.11
PN 0026	5/16" Poly Plug (pkg of 5)	\$5.70
PN 0024	3/8" Poly Plug (pkg of 5)	\$3.11

- Comes w/ barbs & washers



### Garden Hose Adapters

PN 0851	3/4" Garden Hose Male x 3/8" Male Pipe	\$11.60
PN 0852	3/4" Garden Hose Male x 1/2" Male Pipe	\$13.70
PN 0853	3/4" Garden Hose Female x 1/4" Male Pipe	\$9.70
PN 0854	3/4" Garden Hose Female x 3/8" Male Pipe	\$9.70
PN 0855	3/4" Garden Hose Female x 1/4" Male Barb Fitting	\$7.50
PN 0856	3/4" Garden Hose Female x 3/8" Male Barb Fitting	\$7.50
PN 0858	3/4" Garden Hose Female x 3/4" Male Barb Fitting	\$19.10
PN 0850	Hose Washer (pkg of 10)	\$7.50



### Plastic Vacuum Adapters

#### TUBING SIZES

PN 0943	1/2" x 1/2"	\$2.07
PN 0944	1/2" x 5/8"	\$2.07
PN 0945	1/2" x 7/8"	\$6.60
PN 0947	5/8" x 5/8"	\$2.07
PN 0946	5/8" x 7/8"	\$8.30
PN 0948	3/4" x 3/4"	\$2.59





### Plastic Barbed "Y" Fitting

PN **0994** 1/2" x 1/2" x 1/2" Barbed Y.....\$4.25



### Plastic Straight Male Adapters

PN **0959** 1/2" MPT x 1/2" Barb.....\$1.45  
 PN **0979** 3/4" MPT x 1/2" Barb.....\$2.07  
 PN **0960** 1/2" MPT x 5/8" Barb.....\$2.39  
 PN **0961** 3/4" MPT x 5/8" Barb.....\$2.18  
 PN **0978** 1/2" MPT x 3/4" Barb.....\$2.18  
 PN **0980** 3/4" MPT x 3/4" Barb.....\$2.18  
 PN **0981** 3/4" MPT x 1" Barb.....\$2.80  
 PN **0982** 1" MPT x 1" Barb.....\$2.59



### Plastic Elbow Male Adapters

PN **0966** 1/2" MPT x 1/2" Barb.....\$2.18  
 PN **0973** 3/4" MPT x 1/2" Barb.....\$2.70  
 PN **0971** 1/2" MPT x 5/8" Barb.....\$1.87  
 PN **0974** 3/4" MPT x 5/8" Barb.....\$2.70  
 PN **0972** 1/2" MPT x 3/4" Barb.....\$2.70  
 PN **0975** 3/4" MPT x 3/4" Barb.....\$3.21  
 PN **0976** 3/4" MPT x 1" Barb.....\$3.21  
 PN **0977** 1" MPT x 1" Barb.....\$3.21



### Plastic Elbow Female Adapters

PN **0967** 1/2" FPT x 1/2" Barb.....\$2.39  
 PN **0968** 1/2" FPT x 5/8" Barb.....\$3.63



### Plastic Barbed "T" Fittings

PN **0964** 1/2" x 1/2" x 1/2" Barbed Tee.....\$1.66  
 PN **0965** 5/8" x 5/8" x 5/8" Barbed Tee.....\$1.87  
 PN **0970** 5/8" x 5/8" x 1/2" Barbed Tee.....\$1.87



### Plastic Barb x Barb Elbow

PN **0962** 1/2" x 1/2" Barbed Elbow.....\$2.39  
 PN **0983** 5/8" x 5/8" Elbow.....\$1.87

# Tubing



194-195

Handpiece Tubing



196

Syringe, Prophy &  
Cavitron Tubing



197-198

Foot Control/Saliva  
Ejector Tubing

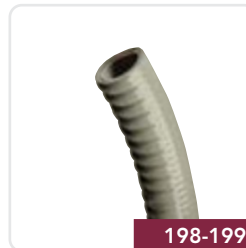

198-199

Vacuum Tubing, Floor  
Flanges & Cuffs



200

Supply Tubing

Tubing



**PAGES 70-75**

Fiber Optic &  
Power Optic Tubing



432T

## Asepsis Smooth Wall Handpiece Tubing

### Asepsis 4-Hole HP Tubing

Easily match your existing tubing color and size with one of our available options.

### FEATURED

## Asepsis 4-Hole Handpiece Tubing



NEW  
ITEMS

DARK SURF	GRAY	LT SAND	STERLING	BLACK	
435T	432T	433T	436T	431T	7 ft. w/ Connector.....\$25.10
	445T				12 ft. w/ Connector.....\$29.50
	446T				11 ft. w/ Connector.....\$28.20
	441T				10 ft. w/ Connector.....\$26.90
435	432	433	436	431	Per foot.....\$1.56/ft
435R	432R	433R	436R	431R	100 ft. Roll.....\$120.10
435B	432B	433B	436B	431B	100 ft. Box.....\$120.10
435CT	432CT	433CT	436CT	431CT	Coiled w/ Connector.....\$37.60



Download DCI's App

## Sterling

The following dental manufacturers offer Sterling tubing: Pelton & Crane®, DentalEZ®, Marus® Dental, DCI Equipment, Beaverstate, Forest, DCI Edge, DCI Reliance

## Gray

The following dental manufacturers offer Gray tubing: DCI, Belmont®, Sirona, Dentech®

## Black

The following dental manufacturers offer Black tubing: Forest & Boyd

## Dark Surf / Shadow

The following dental manufacturers offer Dark Surf tubing: A-dec®, Midmark®

## Dark Surf / Shadow

The following dental manufacturers offer Lt. Sand tubing: Royal / Proma, Engle, Boyd Dental

## Asepsis 3-Hole Handpiece Tubing



322

### GRAY

<b>322T</b>	7 ft. w/ Connector.....	<b>\$25.90</b>
<b>322</b>	Per foot.....	<b>\$1.22/ft.</b>
<b>322R</b>	100 ft. Roll.....	<b>\$103.50</b>
<b>322B</b>	100 ft. Box.....	<b>\$103.50</b>
<b>322CT</b>	Coiled w/ Connector.....	<b>\$30.80</b>

## Standard 4-Hole Handpiece Tubing



402

### GRAY

<b>402T</b>	7 ft. w/ Connector.....	<b>\$20.50</b>
<b>402</b>	Per foot.....	<b>\$1.29/ft.</b>
<b>402R</b>	100 ft. Roll.....	<b>\$98.00</b>
<b>402B</b>	100 ft. Box.....	<b>\$98.00</b>
<b>402CT</b>	Coiled w/ Connector.....	<b>\$34.20</b>

A-dec® is a registered trademark of A-dec, Inc. These parts are manufactured by DCI to fit A-dec® equipment. DCI has no affiliation with A-dec and A-dec has not authorized DCI replacement parts to be used on or in connection with A-dec® products.

## FEATURED

### Sheathed 3-Hole Syringe Tubing



645

#### DARK SURF

645

NEW

645R

#### GRAY

646

NEW

646R

Straight (per ft.) (A-dec® #024.155.02 Dark Surf) &  
(A-dec® #024.223.02 Gray).....

\$1.37/ft

100 ft. Roll.....

\$98.40



233

### Asepsis 2-Hole Syringe Tubing

#### DARK SURF

235

235R

235B

235C

#### GRAY

232

232R

232B

232C

#### LT SAND

233

233R

233B

233C

#### STERLING

236

236R

236B

236C

#### BLACK

231

231R

231B

231C

Straight (per ft.).....

\$0.69/ft

100 ft. Roll.....

\$54.70

100 ft. Box.....

\$54.70

Coiled.....

\$15.50



222

### Standard 2-Hole Syringe Tubing

#### GRAY

222

Straight (per ft.).....

\$0.80/ft



332

### Standard 3-Hole Syringe Tubing

#### GRAY

332

Per foot.....

\$1.72/ft



640

### Ultrasonic Scaler Tubing 7 ft. Length

PN 640 Straight.....

\$28.50



631

### Propphy Tubing 7 ft. Length

#### GRAY

631

636

#### BLACK

630

635

For DENTSPLY® / Cavitron Propphy-Jet  
Model C-100 & C-200.....

\$29.40

For DENTSPLY® / Cavitron Propphy-Jet  
Model C-300 & Cavi-Jet Model G105.....

\$34.20

A-dec® is a registered trademark of A-dec, Inc. These parts are manufactured by DCI to fit A-dec® equipment. DCI has no affiliation with A-dec and A-dec has not authorized DCI replacement parts to be used on or in connection with A-dec® products.







## Sheathed Asepsis 5-Hole Foot Control Tubing

PN 653	Sheathed Asepsis 5-Hole Foot Control Tubing, Dark Surf (A-dec® #024.202.01) (Midmark® #053-1709-00)	\$7.30/ft
PN 654	Sheathed Asepsis 5-Hole Foot Control Tubing, Gray (A-dec® #024.214.01) (Midmark® #053-1709-00)	\$7.30/ft
	<ul style="list-style-type: none"> <li>• Polyurethane</li> <li>• 2 ea. - 5/16" tubings</li> <li>• 3 ea. - 1/8" tubings</li> <li>• A-dec 300° or 500° only</li> </ul>	

653



## Asepsis 4-Hole Foot Control Tubing

### Polyurethane

#### DARK SURF | GRAY

428	426	Per foot	\$3.42/ft.
428R	426R	100 ft. Roll	\$268.70
428B	426B	100 ft. Box	\$268.70

426



## Asepsis 2-Hole Foot Control Tubing

### Vinyl / Gray

252	Per foot	\$1.37/ft.
252R	100 ft. Roll	\$107.10
252B	100 ft. Box	\$107.10

### Polyurethane / Gray

253	Per foot	\$2.47/ft.
253R	100 ft. Roll	\$239.10
253B	100 ft. Box	\$239.10

252



## Standard 5-Hole Foot Control Tubing

### Polyurethane

#### DARK SURF | GRAY | LT SAND | STERLING

511	512	510	513	Per foot	\$3.53/ft.
511R	512R	510R	513R	100 ft. Roll	\$296.10
511B	512B	510B	513B	100 ft. Box	\$296.10

511



## Standard 4-Hole Foot Control Tubing

### Polyurethane

#### DARK SURF | GRAY | LT SAND | STERLING

427	423	425	421	Per foot	\$2.85/ft.
427R	423R	425R	421R	100 ft. Roll	\$250.50
427B	423B	425B	421B	100 ft. Box	\$250.50

### Vinyl / Gray

422	Per foot	\$1.49/ft.
422R	100 ft. Roll	\$132.10
422B	100 ft. Box	\$132.10

425

A-dec®, A-dec 300® and A-dec 500® are registered trademarks of A-dec, Inc. These parts are manufactured by DCI to fit A-dec® equipment. DCI has no affiliation with A-dec and A-dec has not authorized DCI replacement parts to be used on or in connection with A-dec® products.



343

## Standard 3-Hole Foot Control Tubing

Polyurethane

<u>DARK SURF</u>	<u>GRAY</u>	<u>LT SAND</u>	<u>STERLING</u>		
350	343	348	349	Straight (per ft.)	\$2.17
350R	343R	348R	349R	100 ft. Roll	\$186.80
350B	343B	348B	349B	100 ft. Box	\$186.80



243

## Standard 2-Hole Foot Control Tubing

Polyurethane

<u>DARK SURF</u>	<u>GRAY</u>	<u>LT SAND</u>	<u>STERLING</u>		
256	243	255	246	Straight (per ft.)	\$1.64/ft.
256R	243R	255R	246R	100 ft. Roll	\$148.10
256B	243B	255B	246B	100 ft. Box	\$148.10

Vinyl / Gray

242	Straight (per ft.)	\$0.92/ft.
242R	100 ft. Roll	\$79.70
242B	100 ft. Box	\$79.70



S601

## 3/16" I.D. Vinyl Saliva Ejector Tubing

<u>DARK SURF</u>	<u>GRAY</u>	<u>LT SAND</u>	<u>STERLING</u>	<u>BLACK</u>		
S615	S601	S603	S605	S604	Per foot	\$0.94
S615R	S601R	S603R	S605R	S604R	100 ft. Roll	\$72.90
S615B	S601B	S603B	S605B	S604B	100 ft. Box	\$72.90



S611

## 7/32" I.D. Vinyl Saliva Ejector Tubing

<u>GRAY</u>	<u>STERLING</u>		
S611	S610	Per foot	\$0.80
S611R	S610R	100 ft. Roll	\$79.70
S611B	S610B	100 ft. Box	\$79.70



737

## Asepsis Smooth Wall HVE Tubing

PER FT.

PN 737	1/2" I.D. Dark Surf (per ft.)	\$2.62
PN 733	1/2" I.D. Gray (per ft.)	\$2.62
PN 734	1/2" I.D. Light Sand (per ft.)	\$2.62
PN 742	1/2" I.D. Sterling (per ft.)	\$2.62
PN 744	1/2" I.D. Black (per ft.)	\$2.62



732

## Asepsis HVE Tubing

PER FT.

PN 731	1/2" I.D. Gray (per ft.)	\$2.85
PN 732	5/8" I.D. Gray (per ft.)	\$4.33
PN 743	1/2" I.D. Light Sand (per ft.)	\$2.85
PN 739	5/8" I.D. Sterling (per ft.)	\$4.33





## Asepsis "Sheathed" Corrugated Tubing

PER FT.

PN 721	1/2" I.D. Gray (per ft.)	\$8.60
PN 722	1" I.D. Gray (per ft.)	\$6.40
• 50 feet max per section		



## Specialty Vacuum Tubing

PN 740	Flush Cup Tubing, Gray (per ft.)	\$7.50/ft.
PN SV05	1/2" I.D. Drain Tubing, Gray (per ft.)	\$2.28/ft.
PN SV05R	1/2" I.D. Drain Tubing, Gray (100 ft. Roll)	\$190.20
PN 752	3/8" I.D., Clear PVC Convolutd	\$2.51/ft.

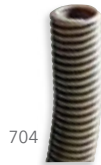

## Standard Corrugated Tubing

GRAY	STERLING		PER FT.
701	713	1/2" I.D. Tubing	\$2.58
703	714	5/8" I.D. Tubing	\$2.74
704	715	3/4" I.D. Tubing	\$3.08
705	716	1" I.D. Tubing	\$3.19
706	717	1 1/4" I.D. Tubing	\$3.65
707	718	1 1/2" I.D. Tubing	\$4.56
708	719	1 3/4" I.D. Tubing	\$6.20
709	720	2" I.D. Tubing	\$7.10



## Stainless Steel Hose Clamps

PN 9350	Stainless Steel Hose Clamps 3/8" - 7/8" (pkg of 10)	\$20.50
PN 9351	Stainless Steel Hose Clamps 1/2" - 1 1/4" (pkg of 10)	\$22.80
PN 9352	Stainless Steel Hose Clamps 3/4" - 1 3/4" (pkg of 10)	\$25.10
PN 9353	Stainless Steel Hose Clamps 1 1/4" - 2 1/4" (pkg of 10)	\$27.40



## Floor Flange

PN 8660	9/16" I.D. For Foot Control Tubing, 2" O.D.	\$29.70
PN 8663	1 3/8" I.D. For 1" Vac Tubing, 3" O.D.	\$38.80
PN 8664	1 5/8" I.D. For 1 1/4" Vac Tubing, 3" O.D.	\$43.30



## Tubing Cuffs

PN 8611	For 5/8" I.D. Tubing	\$3.99
PN 8612	For 3/4" I.D. Tubing	\$4.56
PN 8613	For 1" I.D. Tubing	\$3.99
PN 8614	For 1 1/4" I.D. Tubing	\$4.56
PN 8615	For 1 1/2" I.D. Tubing	\$8.00
PN 8616	For 2" I.D. Tubing	\$8.60



1202

### 1/8" O.D. Polyurethane Supply Tubing (1/16" I.D.)

BLACK	BLUE	CLEAR	GREEN		
1201	1202	1203	1204	Per foot.....	\$0.33
1201R	1202R	1203R	1204R	100 ft. Roll.....	\$22.80
1201B	1202B	1203B	1204B	100 ft. Box.....	\$22.80
GRAY	ORANGE	RED	YELLOW		
1205	1206	1207	1208	Per foot.....	\$0.33
1205R	1206R	1207R	1208R	100 ft. Roll.....	\$22.80
1205B	1206B	1207B	1208B	100 ft. Box.....	\$22.80



1405

### 1/4" O.D. Polyurethane Supply Tubing (1/8" I.D.)

BLACK	BLUE	CLEAR	GREEN	GRAY	ORANGE	
1401	1402	1403	1404	1405	1406	Per foot.....\$0.73
1401R	1402R	1403R	1404R	1405R	1406R	100 ft. Roll.....\$61.50
1401B	1402B	1403B	1404B	1405B	1406B	100 ft. Box.....\$61.50
RED	YELLOW	WHITE	LT. SAND	DARK SURF	STERLING GRAY	
1407	1408	1409	1417	1418	1419	Per foot.....\$0.73
1407R	1408R	1409R	1417R	1418R	1419R	100 ft. Roll.....\$61.50
1407B	1408B	1409B	1417B	1418B	1419B	100 ft. Box.....\$61.50



1706

### 5/16" O.D. Polyurethane Supply Tubing (3/16" I.D.)

BLACK	BLUE	CLEAR	ORANGE	YELLOW	
1701	1702	1703	1706	1708	Per foot.....\$3.65
1701R	1702R	1703R	1706R	1708R	100 ft. Roll.....\$136.70
1701B	1702B	1703B	1706B	1708B	100 ft. Box.....\$136.70

• 5/16" OD tubing is used by A-dec®



1608

### 3/8" O.D. Polyurethane Supply Tubing (1/4" I.D.)

BLUE	CLEAR	GRAY	YELLOW	
1602	1603	1605	1608	Per foot.....\$3.65
1602R	1603R	1605B	1608R	100 ft. Roll.....\$136.70
1602B	1603B	1605R	1608B	100 ft. Box.....\$136.70

A-dec® is a registered trademark of A-dec, Inc. These parts are manufactured by DCI to fit A-dec® equipment. DCI has no affiliation with A-dec and A-dec has not authorized DCI replacement parts to be used on or in connection with A-dec® products.



Easy Online Ordering

# Service, Cabinet & Analgesia



202-208

Tools



209

X-Ray Exposure  
Switches



210-213

Electrical Accessories



214-216

Repair Kits



217-219

O-Rings



220-221

Analgesia  
Components



222

Tapmaster®  
Cabinet Parts



223-226

Cabinet Components



## DCI Hemostat

PN 9325 Hemostat.....\$11.40



## DCI Hex Wrench Sets

PN 9705 Hex Wrench Set, Standard.....\$28.00

PN 9706 Hex Wrench Set, Metric.....\$35.20

- Long arm series
- Heat treated alloy steel, black finish
- Available in standard & metric sizes
- Ball driver end



## Panel Wrench

PN 9288 Panel Wrench.....\$2.59

- Great for installing toggles & other 9/16" nuts



## Metal Sleeve Tool

PN 8061 Sleeve Tool Metal 1/8".....\$20.70

PN 8062 Sleeve Tool Metal 1/4".....\$20.70

PN 8089 Combo Sleeve Tool 1/8" & 1/4".....\$20.70

- Plated metal construction
- Ends angled 45° and 90°



## Plastic Sleeve Tool

PN 8060 Sleeve Tool Plastic.....\$16.60

- For 1/4" and 1/8" sleeves
- For 1/8" I.D. uni-clamp
- Durable plastic



## O-Ring Tools

PN 9316 O-Ring Tool Kit (A-dec® #009.013.00).....\$24.90

- Aids in installing O-Rings onto stems
- 3 sizes: .199, .166, .100

A-dec® is a registered trademark of A-dec, Inc. These parts are manufactured by DCI to fit A-dec® equipment. DCI has no affiliation with A-dec and A-dec has not authorized DCI replacement parts to be used on or in connection with A-dec® products.



Download DCI's App



### Ball Driver 3/32

PN 9700 3/32" Ball Driver.....\$5.20

- Use for adjusting syringe flow & handpiece pressure
- Plastic handle



### Pelton & Crane® Socket Retractor

PN 9289 Pelton & Crane® Socket Retractor.....\$4.35



Check out the DCI Video Library for how to use the P&C socket retractor!



### Gas Spring Adjusting Tool

PN 8697 (Pelton & Crane® #016749).....\$22.80

- For use w/ Pelton & Crane® LFII
- 5/16" Hex



### 4 Hole Tubing Splice Connector

PN 0954 Tubing Connector.....\$9.40



### Tubing Cutter

PN 8620 Tubing Cutter.....\$16.60

PN 8622 Replacement Blade.....\$9.20



### Copeland Compressor Sight Glass Tool

PN 2633 Sight Glass Tool (MDT #301789).....\$43.50



## Tubing Stripper

PN 8621 Tubing Stripper..... \$1.87



## Post Leveling Tools

PN 8668 Magnetic Leveling Tool..... \$12.50

- Use for quick & easy leveling of light and unit posts
- Vertical & horizontal
- 8668 attaches to post magnetically



## DCI 3-in-1 Syringe Tool

PN 9287 DCI 3-in-1 Syringe Tool..... \$13.00

- Includes Valve Core Tool, Quick-Change® Adapter Tool & Button Pin Removal Tool



## A-dec® Syringe Tools

PN 9286 A-dec® Syringe Tool (A-dec® #98.0010.00)..... \$17.10

- Valve core, tip tool & button retaining screw tool



## Forest Syringe Button Multi Tool

PN 3033 Forest Syringe Button Multi Tool..... \$2.59

- Wrench end for barbs
- Hex for tip adapter nut
- Wrench for Forest style buttons



## Syringe Button Removal Tool

PN 8059 Syringe Button Removal Tool..... \$17.10



## Syringe Nut Wrench

PN 3097 Syringe Nut Wrench..... \$2.07



## Valve Core Tool

PN 3096 Valve Core Tool..... \$3.11

A-dec® is a registered trademark of A-dec, Inc. These parts are manufactured by DCI to fit A-dec® equipment. DCI has no affiliation with A-dec and A-dec has not authorized DCI replacement parts to be used on or in connection with A-dec® products.







### Burr Wrench Universal

PN **8625** Universal, Square Drive..... **\$21.80**



### Burr Wrenches Midwest

PN **8627** For Midwest Quiet Air..... **\$21.80**

PN **8628** For Midwest 8000/Trad..... **\$20.70**



### Handpiece Repair Tool

PN **4706** Handpiece Waterline Tool..... **\$207.00**

- Quickly & easily clear plugged water line in handpiece

#### FEATURED



### Air Service Tool

PN **8063** Service Tool..... **\$25.90**

PN **0992** Replacement Barb..... **\$2.49**

- Provides air for cleaning tubing or testing components
- 4-hole Midwest connector



### Handpiece Pressure Test Gauge

PN **7267** Handpiece Pressure Gauge..... **\$50.80**

PN **7281** Replacement Gauge, 1 1/2"..... **\$15.60**

- Measures drive air pressure w/ handpiece running
- 0-100 PSI gauge
- Fits both 6 pin & 5 hole handpieces



## FEATURED



NEW

### Economy Test Gauge

PN 7262	Test Gauge.....	\$27.00
PN 0992	Replacement Barb.....	\$2.49

- Replaceable barb for use w/ 1/8" or 1/16" I.D. tubing
- 0-160 PSI gauge



8651

### Blow Gun

PN 8651	Blow Gun w/ 10 ft. Coil.....	\$48.70
PN 8650	Blow Gun Only.....	\$19.70
PN 8655	10 ft. Coil Tubing Only.....	\$31.10
PN 8649	Blow Gun Tip Kit.....	\$30.10



8649

- 125 PSI working pressure
- Lever operated
- 1/4" FPT connection
- Available w/ 10' coiled tubing (yellow) w/ 1/4" MPT fittings



### Umbilical Tubing Stringer

PN 8094	Tubing Stringer.....	\$34.00
---------	----------------------	---------

- Use to pull 1/8" & 1/4" tubing through existing umbilical
- 12' long
- Flexible



8024

### Loctite

PN 8021	Threadlock 242 / 0.34 oz.....	\$34.20
PN 8024	Superbond 409 / 0.10 oz.....	\$11.40



### All Purpose Lube

PN 8032	All Purpose Lube.....	\$17.10
---------	-----------------------	---------

- Moisture resistant
- Teflon base lubricant
- Net wt. 1 1/2 oz.
- Not recommended for O-Rings



8031

### Silicone O-Ring Lube

PN 8031	Parker Super O-Ring Lube, Net wt. 2 oz.....	\$33.20
PN 8034	Silicone Lubricant, Net wt. .04 oz (pkg of 5).....	\$7.30



8034

- Moisture resistant
- Silicon base lubricant
- For synthetic & rubber O-Rings



## Valve Cleaning Brushes

PN 5620	HVE Brush (3 3/4" bristles) (pkg of 5)	\$12.50
PN 5621	SE Brush (3" bristles) (pkg of 5)	\$12.50
PN 5622	Small Brush (pkg of 5)	\$20.70



## Silicone Lubricant Spray

**GROUND SHIPMENT ONLY**

PN 6814	Silicon Lubricant Spray	\$22.00
---------	-------------------------	---------

- For general lubricating purposes
- Leaves no oily residues



## White Lithium Grease Spray

**GROUND SHIPMENT ONLY**

PN 6817	White Lithium Grease Spray	\$14.50
---------	----------------------------	---------

- Heavy duty lubricant
- Best for pivot points, bushings & bearings



## Teflon Tape

PN 9951	Teflon Tape, 1/2"	\$2.28
PN 9950	Teflon Tape, 1/4"	\$3.11



## Wall Anchors

PN 6815	Nylon Wall Anchors w/ Screw (pkg of 25)	\$12.50
PN 6816	Metal Wall Anchors w/ Screw (pkg of 25)	\$18.70



## Insert Nut 1/4-20x13

PN 9340	Insert Nut 1/4-20x13 (pkg of 12)	\$4.14
---------	----------------------------------	--------

- For under counter mounting

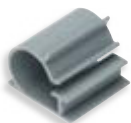

## Adhesive Clamp, 3/4"

PN **9043** Adhesive Clamp, 3/4", Gray (pkg of 5)..... **\$10.40**



## Diaphragm Sheet Stock

PN **9001** 11" x 8 1/2"..... **\$25.90**

- 11" x 8 1/2" Sheet
- .013" Thick



## Adjustable Tie "Mount"

PN **8045** Cable Tie-Mount (pkg of 10)..... **\$4.77**

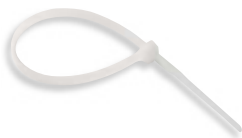

## Adjustable Tie Clamp

PN **8054** 4" Cable Tie (pkg of 10)..... **\$1.04**

PN **8055** 5" Cable Tie (pkg of 10)..... **\$1.14**

PN **8058** 8" Cable Tie (pkg of 10)..... **\$3.32**



## Heyco Snap-In Bushings

PN **9234** Heyco Snap-In Bushing, 1/2", Black (pkg of 5)..... **\$1.04**

PN **9235** Heyco Snap-In Bushing, 3/4", Black (pkg of 5)..... **\$1.56**

PN **9236** Heyco Snap-In Bushing, 1 1/2", Black (pkg of 5)..... **\$3.63**



## Cable Clamp

PN **8074** 1/4" Cable Clamp (pkg of 10)..... **\$2.28**

PN **8078** 1/2" Cable Clamp (pkg of 10)..... **\$3.42**

PN **8082** 3/4" Cable Clamp (pkg of 10)..... **\$4.56**

PN **8090** 1 1/4" Cable Clamp (pkg of 10)..... **\$9.00**



## Low Profile X-ray Switch w/ Stainless Plate

PN 7134 Low Profile X-ray Switch w/ Stainless Plate.....\$62.10

- Recessed button prevents accidental exposure



7116

## Economy X-Ray Exposure Switch Kits

PN 7116 X-Ray Exposure Switch Kit, Stainless Steel.....\$27.00

PN 7322 X-Ray Exposure Switch Kit, White.....\$27.00

PN 7324 X-Ray Exposure Switch Kit, Almond.....\$27.00

- Includes exposure switch & mounting plate
- Push button normally open switch
- Fits standard single gang electrical box
- Includes mounting hardware



## Universal X-Ray Exposure Switch

PN 7109 X-Ray Exposure Switch.....\$7.80

- Push button normally open
- Screw terminals
- Single pole / single throw
- 3/4 amp 125V AC/DC



7326

## Deluxe X-Ray Exposure Switch Kits

PN 7325 Deluxe X-Ray Exposure Switch Kit, Stainless Steel.....\$112.90

PN 7326 Deluxe X-Ray Exposure Switch Kit, White.....\$122.70

PN 7328 Deluxe X-Ray Exposure Switch Kit, Almond.....\$122.70

- Audible actuation
- 2 wire connection
- Fits standard single gang electrical box
- Includes mounting hardware
- Replaces Gendex 46-197334G6



## Deluxe X-Ray Exposure Switch

PN 7329 Deluxe X-Ray Exposure Switch.....\$103.50

- Normally Open
- Gendex P/N 46-197311P1
- Fits Gendex 770, 900, 1000, 765DC Pan small control

### FEATURED



NEW  
ITEMS

### X-Ray Exposure Switch Mounting Plate

PN 8115	Cover Plate, Stainless Steel.....	\$9.40
PN 7330	Cover Plate, White.....	\$12.50
PN 7332	Cover Plate, Almond.....	\$12.50

- Used w/ x-ray exposure switch 7109
- 1/2" diameter hole
- Laser etched



### Universal Toggle Switch

PN 8699	(Ritter/Knight #WO-34566).....	\$12.50
---------	--------------------------------	---------

- For use w/ Castle & Ritter lights
- 10 amp, 125 VAC



### Fuse Holder

PN 2862	Fuse Holder.....	\$26.40
---------	------------------	---------



### Lever Nut Connector

PN 9356	Wago Lever Nut Connector, (Pkg of 10).....	\$14.00
---------	--	---------



### Sub Miniature Toggle Switch

PN 7082	Toggle Switch.....	\$10.50
---------	--------------------	---------

- Rated for 5 amp at 125 VAC
- Single pole, double throw



### Low Voltage Electrical Cable

PN 8110	8-Conductor Wire (per ft.).....	\$2.59
---------	---------------------------------	--------

- 8 Conductor
- 22 Gauge wires



9280

## Hospital Grade Cords & Plugs

PN **9280** Hospital Grade Right Angle Cord #18 Gauge,  
IEC Style, 10' long..... **\$25.90**



9281

PN **9281** Hospital Grade Straight Cord #18 Gauge,  
Bare Wires, 8' long..... **\$21.00**



9282

PN **9282** Hospital Grade Straight Cord #16 Gauge,  
IEC Style, 10' long..... **\$35.20**

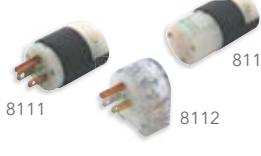

8111

PN **8111** Hospital Grade Plug Straight "Male"..... **\$17.60**



8113

PN **8113** Hospital Grade Plug Straight "Female"..... **\$25.90**

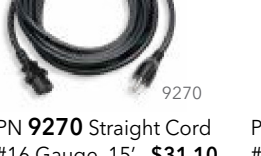

8112

PN **8112** Hospital Grade Plug Right Angle "Male"..... **\$22.80**

## FEATURED

## Standard Power Cords



9270

**NEW** PN **9270** Straight Cord  
#16 Gauge, 15'..... **\$31.10**



9283

PN **9283** Right Angle Cord  
#16 Gauge, 7.5'..... **\$14.50**



9284

PN **9284** Straight Cord  
#16 Gauge, 7.5'..... **\$15.60**



9285

PN **9285** Straight Cord  
#16 Gauge, 6.5',  
Bare Wires..... **\$14.50**



## 15 ft. Black Extension Cord

PN **9279** Electrical Extension Cord..... **\$31.10**



## 8 ft. Black Extension Cord

PN **8472** Electrical Extension Cord..... **\$21.30**

- Used for light post extension kits



## Air / Electric Switches

**Air / Electric Switches** are available in 10 PSI and 25 PSI, open or closed and designed to give you control over the On/Off, and are OEM compatible.

### FEATURED

## Air / Electric Switches

PN <b>7080</b>	25 PSI Normally Open.....	<b>\$27.50</b>
PN <b>7087</b>	25 PSI Normally Closed.....	<b>\$27.50</b>
PN <b>7084</b>	10 PSI Normally Open.....	<b>\$25.40</b>
PN <b>7089</b>	10 PSI Normally Closed.....	<b>\$25.40</b>

- 7080 & 7087 activated at 25 PSI
- 7084 & 7089 activated at 10 PSI
- 15/32-32 thread w/ nut
- On / off control of up to 120V, 5 amp
- 125 PSI max



**On / Off Control**

Air / Electric Switches empower you to control the On/Off of up to 120V, 5 amp.

**Range Of PSI**

Choose from Air / Electric Switches with activation at 10 or 25 PSI and can work up to a max of 125 PSI.

**Compatible With Multiple OEMs**

Easily operated by pressing the multi-function button.

**FEATURED****NEW****Electric Switch**

**PN 7102** Push Button.....**\$15.10**

- Rated for 5 amp at 125 VAC
- Normally closed, push button

## Valve Kit

PN **7143** Technician's Valve Kit.....\$683.10

### Kit includes:



7143

- PN **7012** Toggle Valve, On/Off, 2-Way, Gray, 3 ea.
- PN **7016** Toggle Valve, On/Off, 3-Way, Gray, 3 ea.
- PN **7052** Needle Valve w/Knob, Gray, 3 ea.
- PN **7021** Toggle Valve, Momentary, 2-Way, Normally Closed, Gray, 3 ea.
- PN **7026** Toggle Valve, Momentary, 3-Way, Normally Closed, Gray, 3 ea.
- PN **7027** Toggle Valve, Momentary Gray 3-Way, Normally Open, Gray, 3 ea.
- PN **7001** Toggle Routing Valve, 2-Way, Gray, 3 ea.
- PN **7151** Toggle Routing Valve, Side Ported, Gray, 3 ea.
- PN **7164** Rear Ported Valve, Valve, 3-Way, Side, Gray, 3 ea.
- PN **7038** Toggle Only, Momentary w/Pin Assy, Black, 3 ea.
- PN **7123** Toggle Only, Detented w/Pin, Black, 3 ea.
- PN **7039** Toggle Only, Momentary w/Pin Assy, Gray, 3 ea.
- PN **7124** Toggle Only, Detented w/Pin, Gray, 3 ea.
- PN **7014** Toggle Valve, Momentary, 2-Way w/Special Toggle, 3 ea.
- PN **7070** Air Pilot Valve, 2-Way, Normally Closed, 3 ea.
- PN **7166** Cup Filler Valve, Momentary, 2-Way, Gray, 3 ea.
- PN **5947** Holder Valve, Auto HP, Normally Open, Side Port, 5 ea.
- PN **5948** Holder Valve, Auto HP, Normally Closed, Side Port, 5 ea.
- PN **5989** Holder Valve, Auto HP, Normally Open, Rear Port, 5 ea.
- PN **5983** Holder Valve, Auto HP, Normally Closed, Rear Port, 5 ea.
- PN **7078** Valve Mounting Bracket, Single, 2 ea.
- PN **7140** Check Valve w/Ball, 1/16" Barb, 10 ea.
- PN **7060** Water Relay, Retracting, 3 ea.
- PN **7090** Shuttle Valve, 1/8", 5 ea.
- PN **8068** Storage Box, Plastic, 24 Compartment, 1 ea.

## Technicians Fittings Kit

PN 8781 Technician Fittings Kit.....\$248.40



### Kit includes:

- PN 8885 12 Compartment Storage Box, 1 ea.
- PN 0072 10-32 Plastic Washers, 100 ea.
- PN 0077 1/16" Plated In-Line Metal Barb, 10 ea.
- PN 0078 1/8" Plated In-Line Barb, 10 ea.
- PN 0198 1/8" Plastic Clamp Sleeve, 100 ea.
- PN 0197 1/4" Plastic Clamp Sleeve, 25 ea.
- PN 0064 10-32 Female Cross, 10 ea.
- PN 0065 10-32 Female Tee, 10 ea.
- PN 0189 10-32 Plug, 50 ea.
- PN 0187 10-32 1/16" Metal Barb, 50 ea.
- PN 0188 10-32 1/8" Metal Tee, 50 ea.
- PN 0951 1/16" Metal Tee, 20 ea.
- PN 0952 1/16" Metal Cross, 20 ea.



8071



0071



0070

- Use for repair of minor problems occurring most frequently in dental units

## Dentist's Emergency Repair Kit

PN 8071 Dentist's Emergency Repair Kit.....\$67.30

### Kit includes:

- PN 0070 1/4" Plastic Sleeve, 10 ea.
- PN 0071 1/8" Plastic Sleeve, 10 ea.
- PN 0023 1/4" Poly Sleeve, 5 ea.
- PN 0021 1/4" Poly Nut & Sleeve, 2 ea.
- PN 0072 10-32 Plastic Washer, 20 ea.
- PN 0075 10-32 x 1/8" Plated Barb, 5 ea.
- PN 0074 10-32 x 1/16" Plated Barb, 5 ea.
- PN 0077 1/16" Plated In-Line Barb, 3 ea.
- PN 0078 1/8" Plated In-Line Barb, 3 ea.
- PN 0082 1/16" Plastic Tee, 2 ea.
- PN 0083 1/8" Plastic Tee, 2 ea.
- PN 0124 HP Gasket, Midwest 5-Hole, 2 ea.
- PN 2254 O-Ring, HVE Top, 6 ea.
- PN 2253 O-Ring, HVE Barrel, 6 ea.
- PN 2256 O-Ring, Saliva Ejector Barrel, 6 ea.
- PN 2201 O-Ring, A-dec® Style Syringes, 3 ea.
- PN 2203 O-Ring, Std. Syringe Button, 3 ea.
- PN 2255 O-Ring, Syringe Tip, 3 ea.
- PN 2267 O-Ring, Syringe Button, 3 ea.
- PN 8621 Tubing Stripper Tool, 1 ea.
- PN 8054 4" Cable Tie, 10 ea.
- PN 5754 Saliva Ejector Tip, Gray, 1 ea.
- PN 8072 Plastic Storage Box, 17 Compartment

A-dec® is a registered trademark of A-dec, Inc. These parts are manufactured by DCI to fit A-dec® equipment. DCI has no affiliation with A-dec and A-dec has not authorized DCI replacement parts to be used on or in connection with A-dec® products.



8095

- 18 Common fast acting fuses conveniently packed in an 18 compartment plastic storage box
- UL approved fuses

### Fast Acting Kit & Fuses

PN 8095 Fast Acting Fuse Kit ..... \$145.90

#### Kit includes:

PN 8836	1/8A, 250V, 5 ea.	PN 8847	5A, 250V, 5 ea.
PN 8837	1/4A, 250V, 5 ea.	PN 8848	6A, 250V, 5 ea.
PN 8838	1/2A, 250V, 5 ea.	PN 8849	8A, 250V, 5 ea.
PN 8839	3/4A, 250V, 5 ea.	PN 8850	10A, 250V, 5 ea.
PN 8840	1A, 250V, 5 ea.	PN 8851	15A, 32V, 5 ea.
PN 8841	1-1/4A, 250V, 5 ea.	PN 8852	25A, 32V, 5 ea.
PN 8842	1-1/2A, 250V, 5 ea.	PN 8853	30A, 32V, 5 ea.
PN 8843	2A, 250V, 5 ea.	PN 8884	Plastic Storage Box Only, 18 Compartment
PN 8844	2-1/2A, 250V, 5 ea.		
PN 8845	3A, 250V, 5 ea.		
PN 8846	4A, 250V, 5 ea.		



8086

- 18 Common time delay fuses conveniently packed in an 18 compartment plastic storage box
- UL approved fuses

### Time Delay Fuse Kit & Fuses

PN 8086 Time Delay Fuse Kit ..... \$231.90

#### Kit includes:

MDL Glass		MDA Ceramic	
PN 8821	1/10A, 250V, 5 ea.	PN 8886	6A, 250V, 5 ea.
PN 8822	1/4A, 250V, 5 ea.	PN 8887	8A, 250V, 5 ea.
PN 8823	1/2A, 250V, 5 ea.	PN 8888	10A, 250V, 5 ea.
PN 8824	1A, 250V, 5 ea.	PN 8833	12A, 250V, 5 ea.
PN 8825	1-1/2A, 250V, 5 ea.	PN 8834	15A, 250V, 5 ea.
PN 8826	2A, 250V, 5 ea.	PN 8835	20A, 250V, 5 ea.
PN 8827	2-1/2A, 250V, 5 ea.	PN 8884	Plastic Storage Box, 18 Compartment
PN 8828	3A, 250V, 5 ea.		
PN 8829	4A, 250V, 5 ea.		
PN 8830	5A, 250V, 5 ea.		
PN 8831	6-1/4A, 250V, 5 ea.		
PN 8832	15A, 32V, 5 ea.		



8092

- 18 Commonly used wire connectors & wire nuts conveniently packaged in an 18 compartment plastic storage box

### Crimp On Wire Connector Kit

PN 8092 Crimp-On Wire Connector & Wire Nut Kit ..... \$118.00

#### Kit includes 20 ea.:

PN 8854	#6 Ring, Non-Insulated, 22-18 AWG
PN 8855	#4 Ring, Insulated, 22-18 AWG
PN 8856	#6 Ring, Insulated, 22-18 AWG
PN 8857	#8 Ring, Insulated, 22-18 AWG
PN 8858	#6 Ring, Insulated, 16-14 AWG
PN 8859	#8 Ring, Insulated, 16-14 AWG
PN 8860	#10 Ring, Insulated, 16-14 AWG
PN 8861	#6 Spade, Insulated, 16-14 AWG
PN 8862	#8 Spade, Insulated, 16-14 AWG
PN 8863	#10 Spade, Insulated, 16-14 AWG
PN 8864	Butt Connector, Insulated, 22-18 AWG
PN 8865	Butt Connector, Insulated, 16-14 AWG
PN 8866	Pig Tail, Insulated, 22-14 AWG
PN 8867	Pig Tail, Insulated, 8-10 AWG
PN 8868	Q.D., .250 Female, Insulated, 16-14 AWG
PN 8869	Q.D., .250 Male, Insulated, 16-14 AWG

#### Kit includes 15 ea.:

PN 8870  
Wire Nut, 22-14 AWG,

#### Kit includes 5 ea.:

PN 8871  
Wire Nut, 18-10 AWG,

#### Kit includes 1 ea.:

PN 8884  
Plastic Storage Box only, 18 Compartment

## O-Rings

\* Asterisk designates O-Rings  
included in DCI kit 8067

Std P/N	DCI Part No.	Pkg 12 Retail	A-dec® Cross Ref.	Material	Fractional Dimension	I.D. x Cross Section
* -001	2225	\$3.01	030.001.00	buna-n	1/32	.029 x .040
* -002	2230	\$3.01	030.002.00	buna-n	3/64	.042 x .050
-002	2261	\$5.90	034.002.00	viton	3/64	.042 x .050
	2255	\$3.52		buna-n	3/64	.053 x .064
	2252	\$8.40		viton	3/64	.053 x .064
* -003	2201	\$3.01	030.003.00	buna-n	1/16	.056 x .060
* -003	2305	\$3.01	034.003.00	viton	1/16	.056 x .060
	2220	\$5.10		buna-n	1/16	.057 x .040
	2204	\$9.90		buna-n	1/16	.065 x .035
*	2211	\$3.01	035.025.00	buna-n	5/64	.070 x .040
	2263	\$8.40	035.050.00	viton	5/64	.070 x .040
* -004	2229	\$3.01	030.004.00	buna-n	5/64	.070 x .070
	2217	\$5.20		buna-n	5/64	.075 x .035
	2266	\$9.90		viton	5/64	.081 x .103
	2267	\$3.01		buna-n	5/64	.081 x .103
	2218	\$3.01		buna-n	3/32	.085 x .055
* -005	2231	\$3.01	030.005.00	buna-n	7/64	.101 x .070
* -006	2203	\$3.01	030.006.00	buna-n	1/8	.114 x .070
* -006	2242	\$6.30	035.048.00	viton	1/8	.114 x .070
	2293	\$3.01		buna-n	1/8	.128 x .050
	2262	\$9.10		viton	1/8	.129 x .050
	2282	\$12.00		viton	1/8	.136 x .040
	2271	\$7.30		buna-n	9/64	.144 x .025
* -007	2232	\$3.01	030.007.00	buna-n	5/32	.145 x .070
-007	2280	\$3.01		viton	5/32	.145 x .070
	2208	\$4.14		buna-n	3/16	.172 x .037
	2209	\$5.70		buna-n	3/16	.176 x .050
	2281	\$16.60		viton	3/16	.176 x .066
* -008	2205	\$3.01	030.008.00	buna-n	3/16	.176 x .070
*	2212	\$3.01		buna-n	3/16	.180 x .040
	2264	\$8.40		viton	3/16	.180 x .040
	2298	\$16.10	034.107.00	ethylene propylene	7/32	.206 x .103
	2309	\$8.50		viton	7/32	.206 x .103
* -009	2233	\$3.01	030.009.00	buna-n	7/32	.208 x .070
* -010	2214	\$3.01	030.010.00	buna-n	1/4	.239 x .070
-010	2256	\$8.50		viton	1/4	.239 x .070
*	2244	\$8.50	035.004.00	buna-n	1/4	.240 x .033
	2247	\$5.10		buna-n	1/4	.248 x .048
*	2202	\$3.01		buna-n	1/4	.250 x .032
	2259	\$8.40		viton	1/4	.250 x .032
	2260	\$8.10		buna-n	17/64	.270 x .070
	2285	\$11.40		viton	19/64	.300 x .050
* -011	2234	\$3.01	030.011.00	buna-n	5/16	.301 x .070

A-dec® is a registered trademark of A-dec, Inc. DCI has no affiliation with A-dec and A-dec has not authorized DCI replacement parts to be used on or in connection with A-dec® products.

## O-Rings (continued)

Std P/N	DCI Part No.	Pkg 12 Retail	A-dec® Cross Ref.	Material	Fractional Dimension	I.D. x Cross Section
	2269	\$3.21		viton	5/16	.301 x .070
	2268	\$13.50		viton	21/64	.323 x .035
* -110	2241	\$3.01	030.110.00	buna-n	3/8	.362 x .103
* -012	2210	\$3.01	030.012.00	buna-n	3/8	.364 x .070
-012	2257	\$8.50	034.012.00	viton	3/8	.364 x .070
* -013	2207	\$3.01	030.013.00	buna-n	7/16	.426 x .070
-013	2254	\$8.50	034.013.00	viton	7/16	.426 x .070
	2289	\$3.0		buna-n	7/16	.426 x .526
	2284	\$21.80		viton	7/16	.438 x .110
	2206	\$3.01		buna-n	7/16	.447 x .052
	2253	\$8.50		viton	7/16	.447 x .052
* -014	2228	\$3.01	034.014.00	ethylene propylene	1/2	.489 x .070
* -014	2243	\$8.50	033.014.00	viton	1/2	.489 x .070
* -015	2235	\$3.01	030.015.00	buna-n	9/16	.551 x .070
* -016	2236	\$3.01	030.016.00	buna-n	5/8	.614 x .070
* -017	2237	\$3.01	030.017.00	buna-n	11/16	.676 x .070
* -018	2215	\$3.01	030.018.00	buna-n	3/4	.739 x .070
	2297	\$3.11		buna-n	13/16	.799 x .103
* -019	2238	\$3.01	030.019.00	buna-n	13/16	.801 x .070
* -020	2223	\$3.01	030.020.00	buna-n	7/8	.864 x .070
-119	2224	\$3.83		buna-n	15/16	.924 x .103
	2270	\$3.01	030.021.00	buna-n	15/16	.926 x .070
* -023	2239	\$3.01	030.023.00	buna-n	1-1/16	1.051 x .070
	2221	\$4.04		buna-n	1-55/64	1.86 x .070
	2246	\$6.50		buna-n	2-7/64	2.109 x .139
* -034	2240	\$4.04	030.034.00	buna-n	2-1/8	2.114 x .070
* Quad-Ring	2245	\$14.50	035.003.00	buna-n	1/32	.029 x .040

\* Asterisk designates O-Rings included in DCI kit #8067



8067



8068

### O-Ring Kit

PN <b>8067</b>	O-Ring Kit.....	<b>\$98.40</b>
PN <b>8068</b>	Plastic Box Only.....	<b>\$42.70</b>

- The kit contains 30 different O-Rings in packages of 12 each, totaling 360 O-Rings
- Items above marked with "\*" are included in kit
- The O-Rings come conveniently packaged in a 24 compartment plastic storage box

A-dec® is a registered trademark of A-dec, Inc. These parts are manufactured by DCI to fit A-dec® equipment. DCI has no affiliation with A-dec and A-dec has not authorized DCI replacement parts to be used on or in connection with A-dec® products.



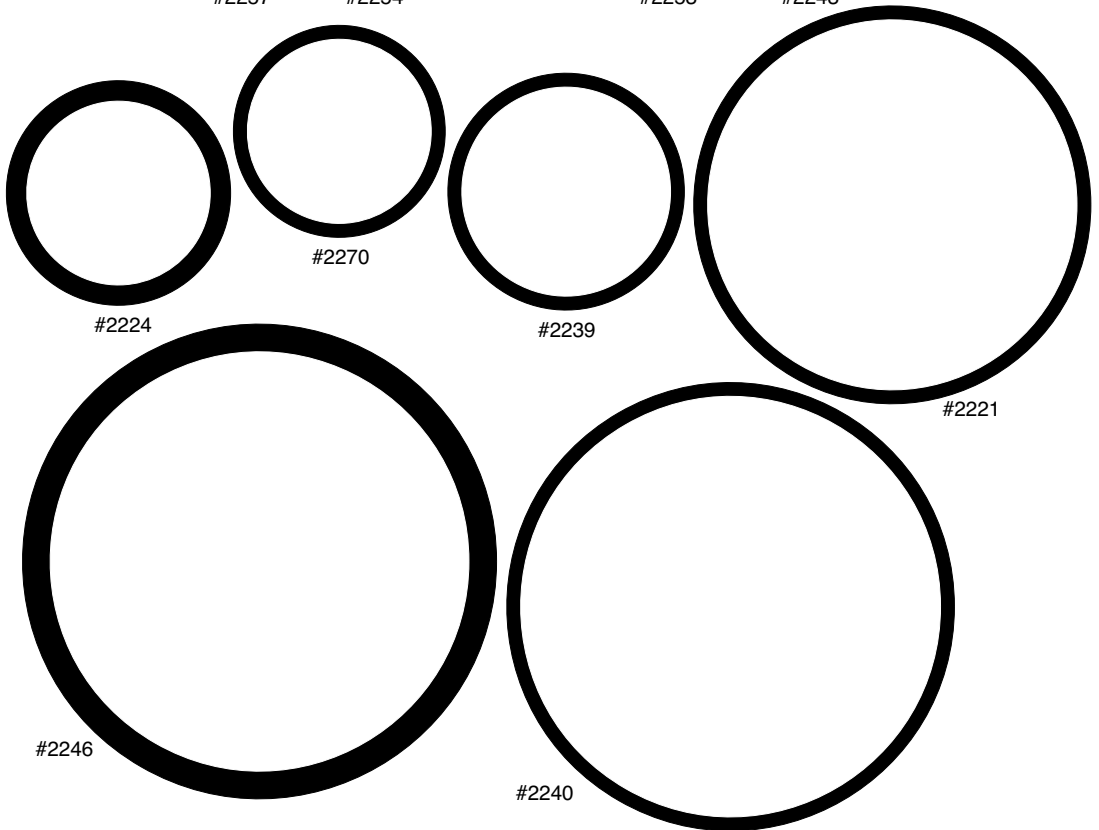



2493

## Scavenger Accessories

PN **2493** Vacuum Connection Kit Only, (MDT #3-71-0902-30).....**\$131.00**

- 3/8" I.D. tubing, contains Latex



2454

PN **2454** Corrugated Breathing Tube (MDT#3-70-0389-10).....**\$141.30**



2496

## Nasal Hood Tubing

PN **2496** Inlet Tubing 30" L x 9/16" O.D. x 3/8" I.D.....**\$39.40**

PN **2460** Outlet Tubing 30" L x 1/2" O.D. x 1/4" I.D.....**\$42.00**



## H Style Scavenger Connector

PN **2640** H Style Scavenger Connector (MDT #3-71-0895-10).....**\$29.90**

- For use on Scavenger Systems
- Clear plastic for tubing hook-up



## Exhalation Valve

PN **2516** Exhalation Valve (MDT #3-71-0335-30).....**\$53.40**

- For exhalation of used gases
- Used on Nasal Hoods MDT #31-0187-31 & MDT #3-71-0185-30



## Breathing Bag 3 Liter

PN **2504** 3 Liter Bag (MDT #3-71-0172-10).....**\$88.00**

- Slip on style
- Latex free
- 7/8" I.D.



## Mouth Props



2434

Rubber over brass construction

No latex used

Gray, sterilizable

Box of 2 each

Autoclavable



2435



PN **2433** Small Pedo, (MDT #3-71-0981-20)..... **\$32.50**

PN **2434** Child, (MDT #3-71-0982-20)..... **\$51.80**

PN **2435** Adult, (MDT #3-71-0983-20)..... **\$51.80**

PN **2436** Large Adult, (MDT #3-71-0984-20)..... **\$51.80**

PN **2437** Edentulous, (MDT #3-71-0985-20)..... **\$93.20**



2530

## Oxygen & Nitrous Oxide Hoses

PN **2530** Oxygen Hose (MDT #3-71-3709-30)..... **\$32.10**

PN **2524** Nitrous Oxide Hose (MDT #3-71-3708-30)..... **\$101.50**

- 5' length
- DISS to DISS
- Includes female DISS connectors
- Portable cart to tank regulator

### Tapmaster® Kick Plate Activated Faucet Control



PN 1555 Tapmaster® Kick Plate.....\$569.30

- Mixes hot & cold water
- Foot activated stainless steel kick plate
- Light touch activation & lock on feature
- Includes all necessary hardware

### Tapmaster® Cabinet Door Activated Faucet Control



PN 1550 Tapmaster® Door Activated.....\$523.80

- Mounts to sink cabinet door
- No electricity required
- Light touch activation

### Tapmaster® Repair Parts



PN 1560 Valve Block Service Kit.....\$77.70

PN 1561 Replacement Pilot Valve w/ Button Actuator.....\$217.40

### Faucet Activating Controls



PN 9277 Air Actuated Water Shut Off Valve (A-dec® #34.0036.00).....\$67.30

- For Preference Collection® & Preference® II sinks



PN 7831 Valve, Roller (SST), 3-Way, Momentary, N.C.  
(A-dec® #026.096.00).....\$18.90

- For door and foot-activated water dispenser

A-dec®, Preference Collection® and Preference® are registered trademarks of A-dec, Inc. These parts are manufactured by DCI to fit A-dec® equipment. DCI has no affiliation with A-dec and A-dec has not authorized DCI replacement parts to be used on or in connection with A-dec® products.



## Combined Sharps & Waste Chute

PN **6804** Sharps & Waste Chute.....\$455.40

- Easy change bag holder
- Fits counters up to 1"
- Can be under mounted
- Includes lid & 6803 sharps container
- Direct replacement for Pelton & Crane® cabinets



## Thru Counter Sharps Container

PN **6802** Counter Mount Sharps Container.....\$287.80

PN **6803** Replacement Containers.....\$21.80

- Holds 1.7 qt. sharps container
- Includes lid & 6803 sharps container
- Direct replacement for Pelton & Crane® cabinets
- 5" I.D. x 11" tall



## Replacement Sharps Containers

PN **6803** Replacement Containers (1.7 Qt.).....\$21.80

PN **6820** Replacement Containers (6.2 Qt.).....\$27.00



## Waste Chute

PN **6800** 4" Waste Chute.....\$160.00

PN **6801** 6" Waste Chute.....\$213.30

- Easy change bag holder
- Fits counters up to 1"
- Can be under mounted
- Direct replacement for Pelton & Crane® cabinets



## 6" Stainless Steel Waste Bezels

PN **6805** Stainless Steel Waste Bezel 2" Tall.....\$59.00

PN **6806** Stainless Steel Waste Bezel 5 1/4" Tall.....\$66.30

- Rolled top edge
- 6" I.D.



## Drawer Push Latch

PN **6807** Drawer Push Latch w/ Screws (A-dec® #55.1934.00)..... **\$20.20**

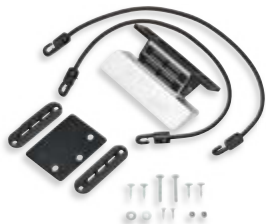

## Waste Door Opener

PN **6808** Waste Door Opener..... **\$101.50**



## Magnetic Pressure Catch

PN **6812** Magnetic Pressure Catch - Single Door..... **\$2.18**

PN **6813** Magnetic Pressure Catch - Double Door..... **\$2.90**

### FEATURED



## Magnetic Catch

**NEW** PN **68906** Magnetic Catch, 4-5KG Pull..... **\$4.00**



## Counter Top Mounted HVE's

PN **5781** Chrome Bezel..... **\$160.00**

PN **5782** Nickel Bezel..... **\$160.00**

- For mounting HVE in the top of a cabinet (sterilization, lab)
- Includes colored bezel, premium HVE valve, tubing & canister

A-dec® is a registered trademark of A-dec, Inc. These parts are manufactured by DCI to fit A-dec® equipment. DCI has no affiliation with A-dec and A-dec has not authorized DCI replacement parts to be used on or in connection with A-dec® products.



## FEATURED



## Glove dispensers, Dark Gray

PN 68592 Single.....	\$50.00
PN 68593 Dual.....	\$60.00
PN 68594 Triple.....	\$60.00

## FEATURED



## Towel &amp; Cup Dispensers

PN 68284 Towel/Cup Dispenser.....	\$370.00
-----------------------------------	----------

## FEATURED



## Glove Dispenser, Grommet

PN 68285 Grommet, Oval, Black.....	\$50.00
------------------------------------	---------

## FEATURED



## Sanitizer Wipes Holder

PN 6822 Holder Assy, Sanitizer Wipes, White.....	\$30.00
--	---------

### FEATURED



### Glass Shelf Support

NEW

PN **68372** Support, Glass Shelf, 5mm, Nickel Plated.....\$2.00

### FEATURED



### Panel-Mounted USB Hub

NEW

PN **68412** USB Dual Hub, Panel Mount, 3.0.....\$50.00

### FEATURED



### USB Fan

NEW

PN **68477** Fan, USB, 80mm.....\$90.00



### Delta Soap Dispensers

PN **9302** Chrome Soap Dispenser.....\$102.50

PN **9310** Replacement Bottle.....\$33.20

- Easy refill through counter w/ funnel (included)
- Accommodates counters up to 1 1/2"

# Delivery System Parts



228-250

Parts to fit A-dec®



251-252

Parts to fit Dentech



253

Other OEM Parts



254-258

Parts to fit  
P&C/Marus

A-dec® is a registered trademark of A-dec®, Inc. These parts are manufactured by DCI to fit A-dec® equipment. DCI has no affiliation with A-dec® and A-dec® has not authorized DCI replacement parts to be used on or in connection with A-dec® products.

## Arm Mounted Automatic Control Unit

**The Arm Mounted Automatic Control Unit** features a new, simplified design with straightforward internals such as a single diaphragm control block without any moving pistons, springs, or O-rings and a simple combination valve for water flow control. This unit is a direct replacement for A-dec® Cascade® models.



4378

### FEATURED

NEW

## Arm Mounted Automatic Control Unit

PN **4378** Arm Mounted Automatic Control Unit for 3 HP,  
Surf, to fit A-dec® Cascade® ..... **\$1,242.00**

- Replacement for A-dec® Cascade®
- Color matched 21 ft. umbilical
- Individual Non-retracting Water Coolant
- Includes Precision Comfort® Syringe
- Quick Install

A-dec® and Cascade® are registered trademarks of A-dec®, Inc. These parts are manufactured by DCI to fit A-dec® equipment. DCI has no affiliation with A-dec® and A-dec® has not authorized DCI replacement parts to be used on or in connection with A-dec® products.







#### Direct Replacement

PN 4378, Arm-Mounted Automatic Control Unit is a direct replacement for all Cascade® models with a 2" head mount. The smooth asepsis design, sand color, and standard features make it perfect for replacing a standard Cascade® unit.

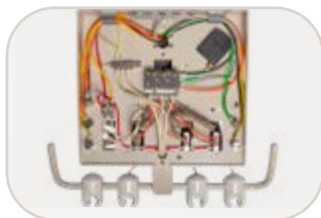

#### Simplified Design

The simplified design adds individual holders for easier upkeep and a more reliable robust mount.



#### Matching Features

This three HP automatic unit comes with an air/water syringe, individual water flow control, chip air adjustment, flush system, and brake activation on the left and right side of the head.



### TECH TIP

#### DID YOU KNOW that the Arm Mounted Automatic Control Unit comes standard with a full length 12' umbilical?

If the original umbilical is damaged, string the new one to the junction box or cut the umbilical short. Then, match the colors and align them together at the upper 2" control mount.



4378

A-dec® and Cascade® are registered trademarks of A-dec®, Inc. These parts are manufactured by DCI to fit A-dec® equipment. DCI has no affiliation with A-dec® and A-dec® has not authorized DCI replacement parts to be used on or in connection with A-dec® products.

### Gaskets & Diaphragms to fit A-dec® Century® Pac Control Systems



**PN 9413** ..... **\$9.90**  
(A-dec® #38.0120.01) (pkg of 5)  
Fits Century® Pac Control System



**PN 9412** ..... **\$7.80**  
(A-dec® #38.0118.01) (pkg of 5)  
Fits Century® Pac Control System



**PN 9411** ..... **\$3.73**  
Clear Auto Block Gasket  
(A-dec® #29.0050.01) (pkg of 5)  
Auto Block Gasket -  
Auto Pac controls

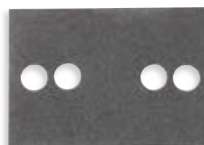

**PN 9003** ..... **\$8.30**  
Diaphragm for Valve  
(A-dec® #22.0770.00)  
(A-dec® #22.0774.01) (pkg of 10)  
Used in Handpiece Control Valve



**PN 9002** ..... **\$14.50**  
Pilot Valve Diaphragm (1" square)  
(A-dec® #22.0440.02) (pkg of 10)  
Used in Coolant Air & Water  
Valve, Auto Pac, Air Operated  
Shut-off Valves, Black (Water)  
& White (Air) Regulator Assembly



**PN 9004** ..... **\$6.40**  
Gasket 9-Hole  
(A-dec® #24.0137.01) (pkg of 10)



**PN 9012** ..... **\$14.00**  
Diaphragm Top (3/4" square)  
(A-dec® #38.0054.02) (pkg of 10)



**PN 9005** ..... **\$7.70**  
5-Hole Gasket  
(A-dec® #24.0136.01) (pkg of 10)

A-dec® and Century® are registered trademarks of A-dec®, Inc. These parts are manufactured by DCI to fit A-dec® equipment. DCI has no affiliation with A-dec® and A-dec® has not authorized DCI replacement parts to be used on or in connection with A-dec® products.



## Diaphragms & Gaskets to fit A-dec® Century Plus®



PN 9157 ..... \$16.60  
"RED" Scaler Block Gasket  
(A-dec® #38.0550.01) (pkg of 5)



PN 9158 ..... \$10.40  
"CLEAR" Handpiece Block Gasket  
(A-dec® #38.0507.01) (pkg of 10)



PN 9161 ..... \$14.50  
Handpiece Block Cap Diaphragm  
(A-dec® #38.0519.01) (pkg of 10)



PN 9320 ..... \$17.60  
Fiber Optic Light Source Diaphragm  
(A-dec® #75.0911.01) (pkg of 5)

## Gasket to fit A-dec® Century® II Control Head Supply Manifold



PN 9410 ..... \$8.30  
Manifold Gasket  
(A-dec® #35.0574.01) (pkg of 5)

- Fits 11 port tubing manifold

## Diaphragms to fit A-dec 300® & 500® Series Control Blocks



PN 9308 ..... \$21.30  
Diaphragm to fit A-dec® 300  
(A-dec® #38.1833.01) (pkg of 5)



PN 9309 ..... \$21.30  
Diaphragm to fit A-dec® 500  
(A-dec® #38.1787.01) (pkg of 5)

Not shown in actual size.

A-dec®, Century Plus®, Century II®, A-dec 300® and A-dec 500® are registered trademarks of A-dec®, Inc. These parts are manufactured by DCI to fit A-dec® equipment. DCI has no affiliation with A-dec® and A-dec® has not authorized DCI replacement parts to be used on or in connection with A-dec® products.

## Parts to fit A-dec® Recirculator

### Diaphragm to fit A-dec® Vacuum Drain



9318

PN **9318**.....\$24.60  
Diaphragm  
(A-dec® #40.0756.01) (pkg of 5)

### Diaphragm to fit A-dec® Performer® Control Block



PN **9319**.....\$13.50  
Diaphragm  
(A-dec® #38.0711.01) (pkg of 5)



## Service Kit to fit A-dec® Century Plus® Control Block

PN **9154** Service Kit (A-dec® #38.0537.01).....\$103.50

### Kit includes:

PN <b>9167</b>	Air Bleed Cartridge	(A-dec® #38.0517.00)	\$22.30
PN <b>9168</b>	Check Valve Cartridge	(A-dec® #38.0518.00)	\$33.70
PN <b>9169</b>	Water Coolant Cartridge	(A-dec® #38.0520.00)	\$63.20
PN <b>2225</b>	O-Ring	(A-dec® #030.001.00)	\$3.01
PN <b>2230</b>	O-Ring	(A-dec® #030.002.00)	\$3.01
PN <b>9157</b>	Red Gasket	(A-dec® #38.0550.01)	\$16.60
PN <b>9158</b>	Clear Gasket	(A-dec® #38.0507.01)	\$10.40
PN <b>9257</b>	Water Stem	(A-dec® #38.0516.00)	\$7.00
PN <b>9311</b>	Drive Air Stem	(A-dec® #38.0510.00)	\$8.30
PN <b>9161</b>	Diaphragm	(A-dec® #38.0519.01)	\$14.50
PN <b>9312</b>	Cap Assy.	(A-dec® #38.0511.00)	\$55.90

A-dec®, Performer®, Century® and Century Plus® are registered trademarks of A-dec®, Inc. These parts are manufactured by DCI to fit A-dec® equipment. DCI has no affiliation with A-dec® and A-dec® has not authorized DCI replacement parts to be used on or in connection with A-dec® products.





## Tie Bolts to fit A-dec® Century Plus® Blocks

PN 9114	3 Block Tie Bolt Kit (A-dec® #38.0504.07)	\$25.40
PN 9116	4 Block Tie Bolt Kit (A-dec® #38.0504.08)	\$27.50
PN 9115	5 Block Tie Bolt Kit (A-dec® #38.0504.09)	\$29.50

- Includes two bolts, two washers & two nuts



## Service Kit for A-dec® Century® Water Coolant Valve

PN 9070	Service Kit	\$23.30
PN 9068	End Cap Assy (A-dec® #38.0106.00)	\$7.30
PN 9069	Piston Assy (A-dec® #38.0104.00)	\$6.80
PN 9067	Needle Valve Stem (A-dec® #38.0102.00)	\$8.80

### Kit includes:

PN 3090	Valve Core	(A-dec® #026.033.01)	\$7.30
PN 9067	Stem	(A-dec® #38.0102.00)	\$8.80
PN 9025	Truss Hd Screw	(A-dec® #001.002.01)	\$3.59
PN 9066	Compr. Spring	(A-dec® #22.0580.00)	\$4.35
PN 9068	End Cap	(A-dec® #38.0106.00)	\$7.30
PN 9069	Piston	(A-dec® #38.0104.00)	\$6.80
PN 9065	Set Screw	(A-dec® #007.001.00)	\$0.32
PN 9062	Soc Hd Cap Scr	(A-dec® #002.024.00)	\$9.40
PN 2203	O-Ring	(A-dec® #030.006.02)	\$3.01



### TECH TIP

1

When servicing the Century® water coolant valve, first remove the set screw from the rear of the end cap.

2

Next, remove the top screw that retains the end cap and screw the top screw into the back of the end cap where the set screw had been. Now the end cap will pull out easily.

3

The set screw in the piston can then be removed and the top screw installed in its place to remove it.



### Check Valve Cartridge to fit A-dec® Century Plus®

PN **9168** Check Valve "Blue Base"  
(A-dec® #38.0518.00) (pkg of 3)..... **\$33.70**



### Air Bleed Cartridge to fit A-dec® Century Plus®

PN **9167** Air Bleed "Brass Base"  
(A-dec® #38.0517.00) (pkg of 3)..... **\$22.30**



### Water Valve Cartridge to fit A-dec® Century Plus®

PN **9169** Water Valve Cartridge "Red Base"  
(A-dec® #38.0520.00) (pkg of 3)..... **\$63.20**



### Dry Block Kit to fit A-dec® Century Plus®

PN **9315** Dry Block Kit  
(A-dec® #38.0648.00)..... **\$29.50**

- Black Base
- Contains 2 plugs (one water, one check valve)



### Adjustment Keys to fit A-dec® Cascade®/Decade® Control Blocks

PN **9324** Adjustment Key  
(A-dec® #98.0867.02) (pkg of 5)..... **\$19.70**

- Autoclavable adjustment keys for handpiece controls

Adec®, Century Plus®, Cascade® and Decade® are registered trademarks of A-dec®, Inc. These parts are manufactured by DCI to fit A-dec® equipment. DCI has no affiliation with A-dec® and A-dec® has not authorized DCI replacement parts to be used on or in connection with A-dec® products.





9153

## Air Bleed Valves to fit A-dec® Handpiece Holders

PN 9151	Bleed Valve 2-Way Cascade® Unitized (A-dec® #33.0132.00), 90° Angle Barb	\$28.50
PN 9152	Bleed Valve 2-Way Excellence Holder (A-dec® #33.0025.00)	\$16.60
PN 9153	Bleed Valve 2-Way Continental® Whip (A-dec® #33.0025.01)	\$16.60



9052

## Service Kit to fit A-dec® Century® II Control Block

PN 9052	Service Kit, (A-dec® #90.0321.00)	\$10.90
---------	-----------------------------------	---------

### Kit includes:

PN 9012	Diaphragm Top (A-dec® #38.0054.02)	\$14.00
PN 9046	Diaphragm Front (A-dec® #38.0179.02)	\$6.30
PN 9007	Gasket Clear (A-dec® #38.0186.02)	\$10.40
PN 9027	Compr. Spring (A-dec® #013.025.00)	\$2.90
PN 9051	But Hd Soc Scr (A-dec® #002.097.00)	\$0.63
PN 9050	Stem (A-dec® #29.0831.00)	\$2.65
PN 2229	O-Ring (A-dec® #0030.004.02)	\$3.01

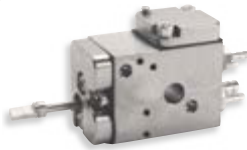

## Control Block to fit A-dec® Century® II

PN 9146	Control Block, (A-dec® #38.0223.02)	\$310.50
---------	-------------------------------------	----------



## Holdback Valve Cover to fit A-dec® Century® II Control Block

PN 9328	Holdback Valve Cover w/Screws Only, (A-dec® #38.0178.00)	\$20.70
---------	--	---------



## Holdback Valve Cover Kit to fit A-dec® Century® II Control Block

PN 9147	Holdback Valve Cover Kit, (A-dec® #90.0304.00)	\$21.30
---------	--	---------



## Water Coolant Valve Cover Kit to fit A-dec® Century® II Control Block

PN 9148	Water Coolant Valve Cover Kit	\$23.30
• Cover, diaphragm, piston & spring		



### Needle Valve Stem to fit A-dec® Century® II Air Coolant Cartridge

PN **9180** Needle Valve Stem, (A-dec® #33.0117.00)..... **\$23.90**

- Fits (A-dec® #33.0101.00) cartridge housing



### Needle Valve Stem to fit A-dec® Century® II Water Coolant Valve

PN **9019** Valve Stem, (A-dec® #33.0103.00)..... **\$8.80**

PN **9025** Valve Stem Retaining Truss Screw,  
(A-dec® #001.002.01) (pkg of 10)..... **\$3.59**

- Fits Century® II control block & Century® II needle valve



### Drive Air Adjustment Screw to fit A-dec® Century® II

PN **9023** Drive Air Adjustment Screw,  
(A-dec® #29.0100.00) (pkg of 3)..... **\$6.50**

- Fits Century® II control block, Pac control system,  
handpiece control valve & Century® II master block



### Tie Bolts to fit A-dec® Century® II Control Blocks

PN **9149** 3 Block Tie Bolt Kit, (A-dec® #38.0193.01)..... **\$21.30**

PN **9117** 4 Block Tie Bolt Kit, (A-dec® #38.0194.01)..... **\$21.30**

- Includes nut & washer

A-dec® and Century® are registered trademarks of A-dec®, Inc. These parts are manufactured by DCI to fit A-dec® equipment. DCI has no affiliation with A-dec® and A-dec® has not authorized DCI replacement parts to be used on or in connection with A-dec® products.







### Q.D. Plug to fit A-dec® Control Block

PN **9237** Q.D. Plug, (A-dec® #026.160.01) (pkg of 5)..... **\$20.70**



### Barb to fit A-dec® Silicone Handpiece Tubing

PN **9334** Q.D. Barb, 1/8" (A-dec® #026.174.01) (pkg of 5)..... **\$23.30**

PN **9335** Q.D. Barb, 3/16" (A-dec # 026.175.01) (pkg of 5)..... **\$23.30**



### Barb to fit A-dec® Vinyl Handpiece Tubing

PN **9337** Q.D. Barb, 1/8" (A-dec® #026.161.00)..... **\$3.63**

PN **9336** Q.D. Barb, 1/4" (A-dec® #023.088.00)..... **\$3.63**



### Cartridges & Diaphragms to fit A-dec 300® & 500® Control Blocks

PN **9305** Cartridge Retaining Ring,  
(A-dec® #38.1779.01) (pkg of 5)..... **\$7.50**

PN **9306** Dry Cartridge, (A-dec® #38.1783.00)..... **\$16.10**

PN **9307** Water Cartridge, (A-dec® #38.1780.00)..... **\$34.70**



PN **9308** Diaphragm to fit A-dec 300® Control Block  
(A-dec® #38.1833.01) (pkg of 5)..... **\$21.30**



PN **9309** Diaphragm to fit A-dec 500® Control Block  
(A-dec® #38.1787.01) (pkg of 5)..... **\$21.30**



### Adjustment Parts to fit A-dec® Control Blocks

PN **9314** Adjustment Keys to fit A-dec 500®  
(A-dec® #38.1808.01) (pkg of 4)..... **\$28.00**

- Key with O-Ring for air & water adjustment stems

PN **9323** Drive Air Adjustment Stem to fit A-dec 300®/500®  
(A-dec® #38.1785.01)..... **\$5.20**

PN **9313** Air Coolant Stem to fit A-dec 500®  
(A-dec® #38.0526.00)..... **\$8.30**



### Replacement A-dec® Toggle Valve Master Switch "Side Barb"

PN <b>7155</b>	Black Toggle Valve, (A-dec® #33.0048.03)	<b>\$22.80</b>
PN <b>7156</b>	Gray Toggle Valve, (A-dec® #33.0048.04)	<b>\$23.20</b>



### Replacement A-dec® Routing Toggle Valve "Side Barb"

PN <b>7150</b>	Black Selector / Routing Valve, (A-dec® #33.0104.03)	<b>\$51.80</b>
PN <b>7151</b>	Gray Selector / Routing Valve, (A-dec® #33.0104.04)	<b>\$51.80</b>

- Fits Century® II manual control systems
- For air only



### Replacement A-dec® On/Off Toggle Valve "Rear Port"

GRAY | BLACK

<b>7164</b>	<b>7163</b>	2-Way Toggle Valve, (A-dec® #33.0096.00)	<b>\$27.00</b>
<b>7161</b>	<b>7160</b>	3-Way Toggle Valve, (A-dec® #33.0080.01)	<b>\$27.00</b>

- On / Off Operation
- Rear ports
- 2-way or 3-way



### Replacement A-dec® Momentary Toggle Valve "Rear Port"

GRAY | BLACK

<b>7169</b>	<b>7168</b>	2-Way Toggle Valve, (A-dec® #42.0537.03)	<b>\$27.30</b>
-------------	-------------	--	----------------



### Replacement A-dec® Momentary Toggle Valve "Round Body"

GRAY | BLACK

<b>7166</b>	<b>7167</b>	2-Way Toggle Valve, (A-dec® #33.0008.01)	<b>\$23.90</b>
-------------	-------------	--	----------------

- Fits cuspidor models prior to 1982

A-dec® and Century® are registered trademarks of A-dec®, Inc. These parts are manufactured by DCI to fit A-dec® equipment. DCI has no affiliation with A-dec(r) and A-dec(r) has not authorized DCI replacement parts to be used on or in connection with A-dec® products.





### Air Q.D. Kit to fit A-dec® Handpiece Controls

PN 9290 Q.D. Kit for Air (A-dec® #026.130.00).....**\$68.90**

- Includes male & female Q.D.'s, Hardware & Tubing
- Plastic spacer



### Self Contained Water Q.D. Kit to fit A-dec® Handpiece Controls

PN 9293 Q.D. Kit for Self Contained Water, (A-dec® #90.0370.00).....**\$68.90**

PN 9298 Male Self Contained Water Q.D., (A-dec® #13.0375.00).....**\$38.30**

PN 9172 Female Self Contained Water Q.D., (A-dec® #026.125.00).....**\$38.30**

- Kit 9293 includes male & female Q.D.'s, Hardware
- Non-recessed



### City Water Q.D. Kit to fit A-dec® Handpiece Controls

PN 9292 Q.D. Kit for City Water, (A-dec® #026.134.00).....**\$84.40**

PN 9299 Male Adjustable City Water Q.D., (A-dec® #13.0381.00).....**\$37.80**

PN 9173 Female City Water Q.D., (A-dec® #026.157.00).....**\$37.80**

- Kit 9292 includes male & female Q.D.'s, Hardware & Tubing
- Recessed



### Flow Restrictor to fit A-dec® Handpiece Controls

PN 9317 Double Flow Restrictor (A-dec® #23.0173.00).....**\$19.20**

- Flow control for 1/8" Tubing
- Used for syringe air/water flow control

A-dec® is a registered trademark of A-dec®, Inc. These parts are manufactured by DCI to fit A-dec® equipment. DCI has no affiliation with A-dec® and A-dec® has not authorized DCI replacement parts to be used on or in connection with A-dec® products.

### Air Electric Switches to fit A-dec® Handpiece Controls



PN 7084	Normally Open 10 PSI Switch, (A-dec® #044.158.00)	\$25.40
PN 7080	Normally Open 25 PSI Switch, (A-dec® #044.181.00)	\$27.50
PN 7089	Normally Closed 10 PSI Switch, (A-dec® #044.159.00)	\$25.40
PN 7087	Normally Closed 25 PSI Switch	\$27.50

- 120 Volt / 5 amp
- 10 PSI or 25 PSI
- Normally open or closed

7080

### Replacement A-dec® Rectangular Pressure Gauge



PN 7270	Pressure Gauge 0-60 PSI, (A-dec® #026.083.01)	\$32.70
---------	---	---------

- 0-60 PSI reading
- 1/2" H x 1 3/4" W
- For air only
- Vibration & shock resistant

### Replacement A-dec® Pneumatic Indicator



RED | GREEN

7280	7285	Panel Mount On / Off Indicator (A-dec® #24.0100.03)	\$18.20
------	------	---	---------

- 25-120 PSI
- 10-32 Port w/ barb for 1/8" O.D. tubing

7280

### Replacement A-dec® Tooth Dryer Relay

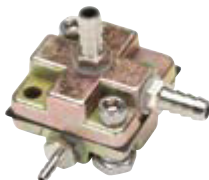

PN 9243	Tooth Dryer Relay Valve, (A-dec® #34.0043.00)	\$44.60
---------	---	---------

- 1/16" Barb (qty 1), 1/8" Barbs (qty 2)



#### TECH TIP

**TRYING TO SOLVE  
A TOUGH TECHNICAL  
PROBLEM?**

Visit the DCI Service Forum at [www.dcionline.com](http://www.dcionline.com) or the DCI Video Library where you can collaborate with fellow technicians and find the answers to the most challenging dental repairs!

A-dec® is a registered trademark of A-dec®, Inc. These parts are manufactured by DCI to fit A-dec® equipment. DCI has no affiliation with A-dec® and A-dec® has not authorized DCI replacement parts to be used on or in connection with A-dec® products.





## Syringe Tips to fit A-dec® Syringes

PN 3054	Syringe Tip (each)	\$5.20
PN 3055	Syringe Tip, (A-dec® #23.0872.01) (pkg of 5)	\$25.40
PN 3056	Syringe Tip (pkg of 50)	\$216.40

- Autoclavable



## Parts to fit A-dec® Syringes

PN 9286	Tool to fit A-dec® Syringes, (A-dec® #98.0010.00), Valve Core Removal Tool, .050 Hex Wrench for Button Screw, 5-32" Hex Wrench for Syringe Tip Insert	\$17.10
---------	---	---------



PN 9150	Syringe Button Screw, (A-dec® #23.1193.01), (pkg of 5) (Product Produced 1995 & Later)	\$28.50
---------	---	---------



PN 3090	Valve Core, (A-dec® #026.033.01), (pkg of 10) Fits Tri-Flow, Lever, Soft Touch Button & Continental® Syringe	\$7.30
---------	---	--------



PN 9028	Conical Button Spring, (A-dec® #013.038.01), (pkg of 10) Fits Tri-Flow, Lever, Soft Touch Button & Continental® Syringe	\$24.90
---------	--	---------



PN 9186	Button Assy to fit A-dec® Syringes (each) (A-dec® #23.1232.01)	\$20.70
---------	---	---------

PN 2242	O-Ring, Viton, .114 I.D. X .070 Width, -006; (A-dec® #035.048.00)(Pkg of 12)	\$6.30
---------	---	--------

PN 2305	O-Ring, Viton, .056 I.D. x .060 Width (A-dec® #034.003.00) (Pkg of 12)	\$8.60
---------	---	--------

PN 9347	A-dec® Soft Syringe Buttons & Repair Kit	\$46.60
---------	--	---------

## A-dec® Lever Syringe Repair Parts



PN 9326	Service Kit to fit A-dec® Lever Syringes (A-dec® #23.1093.00)	\$23.90
---------	--	---------

### Kit includes:

PN 3070	Button for Lever Syringe (A-dec® #23.0048.01)	\$9.90
PN 9028	Conical Button Spring (A-dec® #013.038.00)	\$24.90
PN 8034	Silicone Lubricant (A-dec® #98.0090.01)	\$7.30

A-dec® and Continental® are registered trademarks of A-dec®, Inc. These parts are manufactured by DCI to fit A-dec® equipment. DCI has no affiliation with A-dec® and A-dec® has not authorized DCI replacement parts to be used on or in connection with A-dec® products.



### Replacement A-dec® Style Cuspidor Bowl Screen

PN **5312** Cuspidor Screen, (A-dec® #42.0085.00)..... **\$5.30**

- Fits Decade® & Excellence®
- Includes 2 O-Rings (2246)
- Bowl 8" O.D. x 6 3/4" I.D.
- Stem 2 1/2" O.D. x 1 1/2" I.D.



### Screens to fit A-dec® Cuspidors

PN **5314** White Cuspidor Screen, 1 5/8" (pkg of 144)..... **\$52.80**

PN **5313** Gray Cuspidor Screen, 2 1/2" (pkg of 144)..... **\$52.80**



### Screens to fit A-dec® Solids Collectors

PN **6818** Screen, Disposable, Fits A-dec® Cascade®/Performer®  
(A-dec® #11.1191.00) (pkg of 144)..... **\$52.80**

PN **5512** Screen, Disposable, Fits A-dec 300®/500®  
(A-dec® #11.1284.01) (pkg of 144)..... **\$52.30**



### Water Bottle Kit to fit A-dec® Cascade® Water Systems

PN **9327** 750 ml Water Bottle Kit (A-dec® #90.0460.03)..... **\$14.90**

#### Kit includes:

PN **8652** 750 ml Bottle 2 ea. (A-dec® #14.0416.00)..... **\$7.30/each**

PN **8126** Bottle Cap 2 ea. .... **\$0.42/each**



### Replacement A-dec® Style Asepsis 4 Hole Handpiece Tubing (Dark Surf)

PN **435CT** Coiled w/ Connector..... **\$37.60**

PN **435T** Straight 7 ft. w/ Connector..... **\$25.10**

PN **435** Straight (per ft.)..... **\$1.56**

PN **435R** Straight 100 ft. Roll..... **\$120.10**

PN **435B** Straight 100 ft. Box..... **\$120.10**



### Replacement A-dec® Style Asepsis 2 Hole Syringe Tubing (Dark Surf)

PN **235C** Coiled..... **\$15.50**

PN **235** Straight (per ft.)..... **\$7.73**

PN **235R** 100 ft. Roll..... **\$54.70**

PN **235B** 100 ft. Box..... **\$54.70**

A-dec®, Cascade®, Decade®, Excellence®, Performer®, A-dec 300® and A-dec 500® are registered trademarks of A-dec®, Inc. These parts are manufactured by DCI to fit A-dec® equipment. DCI has no affiliation with A-dec(r) and A-dec(r) has not authorized DCI replacement parts to be used on or in connection with A-dec® products.





## Replacement A-dec® Style Vacuum Valves

PN 5061	Autoclavable Extended Vacuum Valve.....	\$74.10
PN 5060	Autoclavable Short Vacuum Valve.....	\$67.70
PN 5062	Autoclavable Saliva Ejector.....	\$67.70

Note: These parts are not made by or in any way connected to A-dec®.

PAGE 114  ILLUSTRATED Parts Breakdown



## Replacement A-dec® Style Dark Surf Vacuum Tubing

PN 737	1/2" I.D. Dark Surf (per ft.).....	\$2.62
PN S615	3/16" I.D. Dark Surf (per ft.).....	\$ .94



## Push On Tip to fit A-dec® Saliva Ejectors

PN 5750	Black Tip, (A-dec® #12.0183.00).....	\$3.21
PN 5754	Gray Tip, (A-dec® #12.0183.01).....	\$3.21

See PG. 107  
for all SE tips  
& packages



## Plug to fit A-dec® Solids Collectors

PN 9177	HVE Hole Plug, (A-dec® #028.008.00) (pkg of 10).....	\$4.12
---------	--	--------

- Plugs off extra HVE hole
- Easily removed to add HVE
- 1/2" O.D. x 1/4" I.D.

A-dec® is a registered trademark of A-dec®, Inc. These parts are manufactured by DCI to fit A-dec® equipment. DCI has no affiliation with A-dec® and A-dec® has not authorized DCI replacement parts to be used on or in connection with A-dec® products.



### Replacement A-dec® Style Foot Control (Dark Surf)

PN **6306** Wet/Dry & Scaler Button Foot Control w/signal relay  
(A-dec® #38.1601.00)..... **\$206.00**

- Additional configurations available upon request,  
contact Customer Service



### Parts to fit A-dec® Foot Controls (Dark Surf)

PN **6110** Wet/Dry Toggle w/ 3-Way Valve, (A-dec® #38.0604.00)..... **\$23.30**

PN **6113** Toggle Kit, Surf, (A-dec® #38.0075.03)..... **\$4.77**

PN **6112** Scaler/Accessory Button w/ 3-Way Valve  
(A-dec® #38.0612.00)..... **\$25.40**

PN **6111** Chip Blower Button w/ 2-Way Valve (A-dec® #38.0610.00)..... **\$25.40**

PN **6102** Housing, No Holes, (A-dec® #38.0319.02)..... **\$7.30**

PN **6103** Housing, 1 Hole for Wet/Dry Toggle, (A-dec® #38.0320.02)..... **\$7.30**

PN **6106** Housing, 1 Hole for Button, (A-dec® #38.0763.00)..... **\$7.60**

PN **6104** Housing, 2 Holes, (A-dec® #38.0321.02)..... **\$7.30**

PN **6107** Retaining Ring, (A-dec® #38.0237.00)..... **\$9.40**

PN **6070** Cover, (A-dec® #22.0110.00)..... **\$25.40**

PN **6095** Spring Clip, (A-dec® #010.056.00)..... **\$4.42**

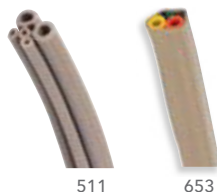

### 5 Hole Foot Control Tubing to fit A-dec® Foot Controls (Dark Surf)

PN **511** Per foot..... **\$3.53**

PN **511R** 100 ft. Roll..... **\$296.10**

PN **511B** 100 ft. Box..... **\$296.10**

PN **653** Sheathed Asepsis 5-Hole Foot Control Tubing (per ft.)  
(A-dec® #024.202.01)..... **\$7.30**

- Polyurethane

A-dec® is a registered trademark of A-dec®, Inc. These parts are manufactured by DCI to fit A-dec® equipment. DCI has no affiliation with A-dec® and A-dec® has not authorized DCI replacement parts to be used on or in connection with A-dec® products.





## Parts to fit A-dec® Foot Control I

PN 9141 Service Kit, (A-dec® #90.0010.00)

**\$64.20**

**Kit includes:**

- |         |  |          |
|---------|--|----------|
| PN 9010 | Plastic Poppet,<br>(A-dec® #22.0060.00) (pkg of 10)  | \$7.80   |
| PN 9160 | Piston Assembly, (A-dec® #22.0081.00)                | \$ 15.10 |
| PN 6098 | Relay Stem, (A-dec® #22.0778.00)                     | \$2.49   |
| PN 9012 | Relay Diaphragm,<br>(A-dec® #38.0054.02) (pkg of 10) | \$14.00  |
| PN 9029 | Foot Control Spring                                  | \$6.80   |

- Foot Control (A-dec® #38.0050.00)
- Prior to 1980



## Parts to fit A-dec® Foot Control II

PN 9049 Service Kit, (A-dec® #90.0312.00).....**\$17.60**

PN 9125 Main Compression "Cover" Spring  
(A-dec® #013.011.00) (pkg of 10).....**\$11.40**

PN 9026 Conical "Plunger Stem" Spring,  
(A-dec® #013.022.00) (pkg of 10).....**\$8.80**

PN 6096 Stem Assy, (A-dec® #38.0246.00).....**\$8.30**

PN 6070 Cover, (A-dec® #22.0110.00),  
Fits All A-dec® Foot Controls.....**\$25.40**

PN 6046 Retaining Ring, Gray, (A-dec® #38.0237.00),  
Also Fits A-dec® Foot Control III.....**\$9.60**

PN 6098 Signal Relay Stem w/ O-Rings, (A-dec® #22.0778.00).....**\$2.49**

PN 9012 Diaphragm, (A-dec® #38.0054.02) (pkg of 10).....**\$14.00**

PN 9029 Foot Control Spring.....**\$6.80**



A-dec® is a registered trademark of A-dec®, Inc. These parts are manufactured by DCI to fit A-dec® equipment. DCI has no affiliation with A-dec® and A-dec® has not authorized DCI replacement parts to be used on or in connection with A-dec® products.



9082

### Parts to fit A-dec® Foot Control III

PN **9082** Service Kit, (A-dec® #90.0593.00)..... **\$25.40**

#### Kit Includes:

PN <b>8034</b>	Silicone Lubricant	\$7.30
PN <b>9010</b>	Plastic Poppet	\$7.80
PN <b>9029</b>	Foot Control Spring	\$6.80
PN <b>9012</b>	Diaphragm	\$14.00
PN <b>6042</b>	Compression Spring	\$1.66
PN <b>2210</b>	O-Ring	\$3.01
PN <b>6097</b>	Piston w/Seal	\$15.10
PN <b>6098</b>	Stem w/O-Rings	\$2.49
PN <b>9066</b>	Compression Spring, (A-dec® #22.0580.00) (pkg of 10)	\$4.35



9144

### Parts to fit A-dec® Lever Style Foot Control

PN **9144** Service Kit, (A-dec® #90.0313.00)..... **\$47.10**

#### Kit Includes:

PN <b>9166</b>	Valve Stem Assy, (A-dec® #38.0211.00)	\$11.40
PN <b>6098</b>	Relay Stem Assy, (A-dec® #22.0778.00)	\$2.49
PN <b>9121</b>	Extension Spring, (A-dec® #38.0208.00)	\$13.00
PN <b>9124</b>	Compression Spring, (A-dec® #013.019.00) (pkg of 10)	\$13.00
PN <b>9012</b>	Diaphragm, (A-dec® #38.0054.02) (pkg of 10)	\$14.00
PN <b>9171</b>	Brass Washer, (A-dec® #004.057.00) (pkg of 10)	\$4.66
PN <b>9029</b>	Foot Control Spring (A-dec #10.0440.00)	\$6.80



9039

9002

### Parts to fit A-dec® Water Filter

PN **9039** Filter Disc "Bronze," (A-dec® #19.0220.01) (pkg of 5)..... **\$4.77**

PN **9002** Diaphragm, (A-dec® #22.0440.02) (pkg of 10)..... **\$14.50**



3090

### Parts to fit A-dec® Air Filter/Regulator

PN **7217** Diaphragm Assy, (A-dec® #97.0200.00)..... **\$32.70**

PN **7226** Filter Element 40 micron, (A-dec® #97.0280.02)..... **\$14.00**

PN **3090** Valve Core, (A-dec® #026.033.01) (pkg of 10)..... **\$7.30**

A-dec® is a registered trademark of A-dec®, Inc. These parts are manufactured by DCI to fit A-dec® equipment. DCI has no affiliation with A-dec® and A-dec® has not authorized DCI replacement parts to be used on or in connection with A-dec® products.





## Shut-Off Valve/Filter Assemblies to fit A-dec® Utility Centers

PN 9187	Air Shut-Off Valve.....	\$67.90
PN 9188	Water Shut-Off Valve.....	\$67.90

- For air or water
- Includes 40 micron filter
- 3/8" compression tube connection



## Parts to fit A-dec® Air/Water Filters

PN 9107	Filter Kit, (A-dec® #24.0229.00 / #24.0234.01 / #030.019.00).....	\$11.40
PN 9108	Filter Housing, (A-dec® #24.0229.00).....	\$7.80
PN 7247	Filter Element, (A-dec® #24.0234.01) (ea.).....	\$2.90
PN 7248	Filter Element, (A-dec® #24.0234.01) (pkg of 6).....	\$11.60

- Kit Includes: housing, O-Rings, 40 micron filter element



## Parts to fit A-dec® Air/Water Shut-off Valves

PN 9140	Service Kit, (A-dec® #90.0090.00).....	\$18.20
---------	--	---------

### Kit Includes:

PN 9163	Stem, (A-dec® #30.0731.00)	\$21.20
PN 9127	Compression Spring, (A-dec® #19.0230.00) (pkg of 10)	\$10.60
PN 9002	Diaphragm, (A-dec® #24.0440.02) (pkg of 10)	\$14.50

- Kit Includes: stem, spring, diaphragm



## Parts to fit A-dec® Air Valve, White Body

PN 9105	Service Kit.....	\$14.80
---------	------------------	---------

### Kit Includes:

PN 9097	White Body Only, (A-dec® #24.0135.00)	\$10.60
PN 9106	Plastic Piston Assy, (A-dec® #24.0132.00)	\$1.91
PN 9098	Conical Spring, (A-dec® #22.0460.00) (pkg of 10)	\$5.30
PN 9004	Gasket 9-Hole, (A-dec® #24.0137.01) (pkg of 10)	\$6.40
PN 9002	Diaphragm, (A-dec® #22.0440.02) (pkg of 10)	\$14.50

A-dec® is a registered trademark of A-dec®, Inc. These parts are manufactured by DCI to fit A-dec® equipment. DCI has no affiliation with A-dec® and A-dec® has not authorized DCI replacement parts to be used on or in connection with A-dec® products.



9093

### Parts to fit A-dec® Water Valve, Black Body

PN 9093 Service Kit.....\$12.70

#### Kit Includes:

PN 9094	Black Body Only, (A-dec® #24.0355.00)	\$10.60
PN 9106	Plastic Piston Assy, (A-dec® #24.0132.00)	\$1.91
PN 9095	Conical Spring, (A-dec® #13.032.00) (pkg of 10)	\$5.30
PN 9004	Gasket 9-Hole, (A-dec® #24.0137.01) (pkg of 10)	\$6.40
PN 9002	Diaphragm, (A-dec® #22.0440.00) (pkg of 10)	\$14.50



9013

9014

9017

### Stems to fit A-dec® Micro Valves

PN 9013	Micro Valve, (A-dec® #29.0810.00) Fits 2-way (A-dec® #38.0062.00)	\$1.27
PN 9014	Micro Valve, (A-dec® #29.0820.00) Fits 3-way (A-dec® #29.0185.00)	\$1.27
PN 9017	Balanced Micro Valve, (A-dec® #38.0087.00) Fits 2-way (A-dec® #38.0086.00)	\$3.71



9016

9048

9050

6098

### Stems to fit A-dec® Valves

PN 9016	Fits Century® II Cartridge Valve, (A-dec® #29.0840.00)	\$5.20
PN 9048	Fits Century® II Block w/ Water Retraction, (A-dec® #29.0835.00)	\$4.77
PN 9050	Fits Century® II Control Block, (A-dec® #29.0831.00)	\$2.65
PN 9015	Fits Century® II Water Coolant Valve, (A-dec® #29.0840.00)	\$5.10
PN 6098	Fits Foot Control Relay, (A-dec® #22.0778.00)	\$2.49



9142

### Parts to fit A-dec® Air Coolant Auto Block

PN 9142	Service Kit, (A-dec® #90.0012.00)	\$24.30
PN 9164	Valve Stem, (A-dec® #22.0999.00)	\$18.00



9143

### Parts to fit A-dec® Water Valve Auto Block

PN 9143 Service Kit, (A-dec® #90.0014.00).....\$19.50

#### Kit Includes:

PN 9165	Valve Stem, (A-dec® #22.0776.00) (pkg of 3)	\$17.10
PN 9109	Valve Stem "Pin Style," (A-dec® #29.0972.00) (pkg of 3)	\$5.90
PN 9098	Compression Spring, (A-dec® #22.0460.00) (pkg of 10)	\$5.30

A-dec® and Century® are registered trademarks of A-dec®, Inc. These parts are manufactured by DCI to fit A-dec® equipment. DCI has no affiliation with A-dec® and A-dec® has not authorized DCI replacement parts to be used on or in connection with A-dec® products.





### Replacement A-dec® Style External Retaining Ring

- PN **9038** Fits Vacuum Valve Stems, (A-dec® #010.019.00)..... **\$3.38**  
(pkg of 10)
- PN **9035** Fits Needle Valve & Air Saliva Ejector Jet Assy Cartridge  
(A-dec® #010.002.00) (pkg of 10)..... **\$2.65**



### Replacement A-dec® Style Internal Retaining Ring

- PN **9037** Internal 1/4" O.D. Fits Century® II Old Style,  
(A-dec® #010.017.00) (pkg of 10)..... **\$3.28**
- PN **9036** Internal 3/8" O.D. Fits Century® II New Style,  
(A-dec® #010.013.00) (pkg of 10)..... **\$3.28**



### Miscellaneous Screws to fit A-dec® Equipment

- PN **9021** Socket Head 6-32 x 1/4" Stainless Steel,  
(A-dec® #001.034.00) (pkg of 10)..... **\$4.02**



- PN **9024** Pan Head Slotted 6-32 x 1/4"  
(A-dec® #001.073.00) (pkg of 10)..... **\$4.43**

- PN **9025** Truss Head Slotted 2-56 x 1/8" Stainless Steel,  
(A-dec® #001.002.00) (pkg of 10)..... **\$3.59**

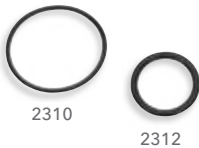

### O-Rings to fit A-dec® Vacuum Systems

- PN **2310** Non-Autoclavable O-Ring, (A-dec® #030.026.01) (pkg of 12)..... **\$6.40**
- PN **2312** Non-Autoclavable O-Ring, (A-dec® #030.014.02) (pkg of 12)..... **\$6.40**

• 2312 for A-dec® Cascade®  
solids collector ports

• 2310 fits A-dec® Cascade®  
solids collector lid



### Replacement A-dec® Nylon Washer "Small I.D."

- PN **9042** Nylon Washer, .142 I.D. x .312 O.D.  
(A-dec® #004.036.00) (pkg of 50)..... **\$8.50**



### Replacement A-dec® Pivot Arm Locking Tab

- PN **9184** Arm Locking Tab, (A-dec® #28.0566.00) (6300)..... **\$19.60**

A-dec®, Cascade® and Century® are registered trademarks of A-dec®, Inc. These parts are manufactured by DCI to fit A-dec® equipment. DCI has no affiliation with A-dec® and A-dec® has not authorized DCI replacement parts to be used on or in connection with A-dec® products.

## Hardware Kit to fit A-dec® Equipment



9053

- 12 Common Replacement Socket Head Screws to fit A-dec® delivery systems. 25 each of the screws packaged in a 12 compartment box.

PN **9053** Hardware Kit.....**\$105.60**

## Kit includes the following screws:

PN <b>9064</b>	1/4 - 20 x 5/8", Zinc, pkg of 25	(A-dec® #001.089.00)	\$8.30
PN <b>9054</b>	6-32 x 3/8", Zinc, pkg of 25	(A-dec® #001.033.00)	\$9.90
PN <b>9055</b>	6-32 x 1/2", Zinc, pkg of 25	(A-dec® #001.042.00)	\$9.40
PN <b>9056</b>	6-32 x 5/8", Zinc, pkg of 25	(A-dec® #001.010.00)	\$8.70
PN <b>9057</b>	6-32 x 7/8", SST, pkg of 25	(A-dec® #001.026.00)	\$12.50
PN <b>9058</b>	6-32 x 1", SST, pkg of 25	(A-dec® #001.034.00)	\$12.50
PN <b>9071</b>	6-32 x 1", SST, pkg of 25	(A-dec® #002.011.00)	\$12.50
PN <b>9059</b>	4-40 x 1/4", Zinc, pkg of 25	(A-dec® #003.078.00)	\$6.30
PN <b>9060</b>	4-40 x 3/8", SST, pkg of 25	(A-dec® #001.024.00)	\$5.20
PN <b>9061</b>	4-40 x 1/2", SST, pkg of 25	(A-dec® #001.021.00)	\$8.30
PN <b>9062</b>	4-40 x 3/4", Zinc, pkg of 25	(A-dec® #002.024.00)	\$9.40
PN <b>9063</b>	2-56 x 1/2", Zinc, pkg of 25	(A-dec® #001.070.00)	\$8.30



8410



8013

## Replacement A-dec® Style Tubs &amp; Trays

PN **8410** Plastic Tub for Trays & Carts, (A-dec® #16.0562.00).....**\$33.80**  
 PN **8013** Stainless Steel Tray 9 3/4" x 13 1/2", (A-dec® #043.001.00).....**\$43.50**

See PG. 129  
for complete  
parts of tubs



1706

## 5/16" O.D. Polyurethane Supply Tubing (3/16" I.D.)

BLACK	BLUE	CLEAR	ORANGE	YELLOW		
1701	1702	1703	1706	1708	Per foot.....	\$3.65
1701R	1702R	1703R	1706R	1708R	100 ft. Roll.....	\$136.70
1701B	1702B	1703B	1706B	1708B	100 ft. Box.....	\$136.70

- 5/16" OD tubing is used by A-dec®



## 5/16" Barb Fitting to fit A-dec® Tubing

PN **0171** 10-32 x 5/16" Barb, (pkg of 10) (A-dec® #023.805.01).....**\$6.20**

A-dec® is a registered trademark of A-dec®, Inc. These parts are manufactured by DCI to fit A-dec® equipment. DCI has no affiliation with A-dec® and A-dec® has not authorized DCI replacement parts to be used on or in connection with A-dec® products.



## Dentech® Style Multi-Function Block Assembly Repair Kit

PN 9090 Block Repair Kit..... **\$32.70**



**Kit Includes:**

PN 9086	Flat Seal Gasket	\$9.00
PN 9085	Diaphragm, Control Block	\$9.00
PN 2203	O-Ring 11-006	\$3.01
PN 2230	O-Ring 11-002	\$3.01
PN 9081	Spring, Check Valve	\$35.90
PN 9084	Diaphragm, Coolant Block	\$13.00
PN 9083	Spring, Coolant Valve	\$18.50
PN 9080	Piston w/ O-Rings	\$6.10

- Used to repair (Dentech® #20-02-115) block assembly w/ 3 handpieces & syringe

## Dentech® Style Multi-Function Block Assembly Repair Kit

PN 9089 Block Repair Kit..... **\$13.10**



**Kit Includes:**

PN 9085	Diaphragm, Control Block	\$9.00
PN 2230	O-Ring 11-002	\$3.01
PN 2203	O-Ring 11-006	\$3.01
PN 9086	Flat Seal Gasket	\$9.00

- Dentech® repair kit (Dentech® #40-02-062)

## Dentech® Style Multi-Function Block Repair Kit

PN 9088 Block Repair Kit..... **\$30.70**



**Kit Includes:**

PN 9083	Spring, Coolant Valve	\$18.50
PN 9080	Piston w/ O-Rings	\$6.10
PN 9084	Diaphragm, Coolant Block	\$13.00
PN 9081	Spring, Check Valve	\$35.90
PN 2230	O-Ring 11-002	\$3.01
PN 2229	O-Ring 11-004	\$3.01

- Dentech® repair kit (Dentech® #30-02-080)

*These parts are manufactured by DCI to fit Dentech® equipment. DCI has no affiliation with Dentech. DCI replacement parts are not manufactured under license or supervision of Dentech®.*



### Dentech® Style Coolant Block Repair Kit

PN **9087** Coolant Block Repair Kit.....**\$27.50**

#### Kit Includes:

PN <b>9083</b>	Spring, Coolant Valve	\$18.50
PN <b>9080</b>	Piston w/ O-Ring	\$6.10
PN <b>9084</b>	Diaphragm	\$13.00
PN <b>9081</b>	Spring, Check Valve	\$35.90

- Dentech® repair kit (Dentech® #40-02-036)



### Dentech® Style Coolant Block Diaphragm

PN **9084** Coolant Block Diaphragm (pkg of 5).....**\$13.00**

- Replaces (Dentech® #01-05-024)



### Dentech® Style Control Block Diaphragm

PN **9085** Control Block Diaphragm (pkg of 5).....**\$9.00**

- Replaces (Dentech® #01-05-002)

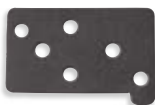

### Dentech® Style Flat Seal Gasket

PN **9086** Flat Seal Gasket (pkg of 5).....**\$9.00**

- Replaces (Dentech® #01-05-001)



### Dentech® Style Piston Assembly w/ O-Rings

PN **9080** Piston Assembly.....**\$6.10**

- Replaces (Dentech® #01-02-081)
- Coolant Block
- Multi-function block
- Includes O-Rings



### Dentech® Style Coolant Valve Spring

PN **9083** Coolant Valve Spring (pkg of 10).....**\$18.50**

- Replaces (Dentech® #01-10-019)
- Coolant block
- Multi-function block



### Dentech® Style Check Valve Spring

PN **9081** Check Valve Spring (pkg of 10).....**\$35.90**

- Replaces (Dentech® #01-10-039)
- Multi-function block

*These parts are manufactured by DCI to fit Dentech® equipment. DCI has no affiliation with Dentech. DCI replacement parts are not manufactured under license or supervision of Dentech®.*







### Forest Style Control Block

PN **4437** Forest 3 HP block Gasket (Forest #0022-020)..... **\$2.86**

- Replacement for Forest tri-block 1100-170



### Master Shut-off/Regulator - Air

PN **7287** Master Shut-off/Regulator for Air..... **\$109.80**

- Includes regulator, shut-off valve, filter and gauge for air



### Master Shut-off/Regulator - Water

PN **7288** Master Shut-off/Regulator for Water..... **\$109.80**

- Includes regulator, shut-off valve, filter and gauge for water



### Water Relay & Flow Control "Combo" Valves

PN **7187** Midmark® Combo Valve (Midmark® #029-3411-00)..... **\$48.60**

- Water relay valve with flow
- Replacement for most newer Midmark® Dental Units
- 35 PSI Activation Pressure



### Needle Valve "Hex Body" Knobs

PN **7185** Flow Control Knob, Blue (Midmark® #053-1165-01)..... **\$3.59**

- 1/4" Brass insert shaft
- Smooth type knob

These parts are manufactured by DCI to fit Midmark & Forest equipment. DCI has no affiliation with Midmark or Forest. DCI replacement parts are not manufactured under license or supervision of Midmark or Forest.

### Pelton & Crane™ Style Executive Conversion Kit



PN **4446** Executive Conversion Kit.....\$2882.10

- Precision Comfort™ Premium Autoclavable Vacuum Valves include two 5112 HVEs & one 5222 SE
- Automatic control for three handpieces
- Individual flow control for water coolant to each handpiece
- Individual handpiece pressure adjustments
- Includes 8323 utility center
- Automatic handpiece holders w/ manual lockout toggle
- Variable speed disc-type foot control w/ wet/dry toggle
- Precision Comfort™ three-way syringe
- Dimensions: 12 1/2" x 18" x 4 1/2"
- 6 ft. Umbilical
- Specify tubing color & type

### P&C / Marus® Style Handpiece Control Blocks



4421

PN <b>4380</b>	Twin-Block w/ Long Adjustment Screws.....	<b>\$84.50</b>
PN <b>4382</b>	Twin-Block w/ Std. Adjustment Screws.....	<b>\$84.50</b>
PN <b>4421</b>	Tri-Block.....	<b>\$95.10</b>
PN <b>4425</b>	Quad-Block.....	<b>\$132.00</b>
PN <b>4427</b>	Quin-Block.....	<b>\$221.70</b>
PN <b>4381</b>	Diaphragm, Twin-Block.....	<b>\$2.76</b>
PN <b>4430</b>	Diaphragm, Tri-Block.....	<b>\$3.38</b>
PN <b>4433</b>	Diaphragm, Quad-Block.....	<b>\$3.81</b>
PN <b>4434</b>	Diaphragm, Quin-Block.....	<b>\$2.32</b>
PN <b>4432</b>	Drive Air Adjusting Screw.....	<b>\$6.10</b>
PN <b>4426</b>	Mounting Bracket.....	<b>\$20.70</b>

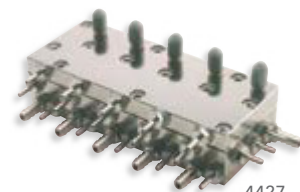

4427

- Consistent flow control for handpiece pressure adjustments
- Higher output due to improved airflow
- Longer lasting diaphragm
- No internal cross-over of air or water
- Block dimensions, 1 1/2" x 1 1/2" x 1" (4382)
- Block dimensions, 2 3/8" x 1 1/2" x 1" (4421)
- Block dimensions, 3 1/8" x 1 1/2" x 1" (4425)
- Block dimensions, 3 3/4" x 1 1/2" x 1" (4427)

These parts are manufactured by DCI to fit Pelton & Crane® and Marus® equipment. DCI has no affiliation with Pelton & Crane or Marus. DCI replacement parts are not manufactured under license or supervision of Pelton & Crane® or Marus®.



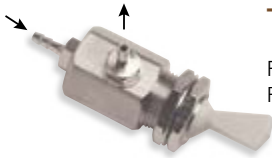

### Toggle On / Off Valve Hex Body (Gray)

PN 7012	2-Way Valve.....	\$14.40
PN 7016	3-Way Valve.....	\$14.40

- Panel-mounting 15/32-32 thread w/ nut
- 2-way for air or water; 3-way for air only

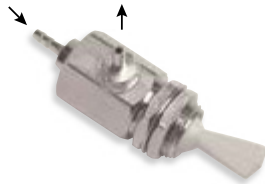

### Toggle Momentary Valve "Hex Body" (Gray)

PN 7021	2-Way Valve	Normally Closed.....	\$14.80
PN 7026	3-Way Valve	Normally Closed.....	\$14.80
PN 7027	3-Way Valve	Normally Open.....	\$17.50

- Panel-mounting 15/32-32 thread w/ nut
- 2-way for air or water; 3-way for air only



### Toggle Routing "Selector" Valve Hex Body (Gray)

PN 7001	Routing Valve.....	\$18.00
---------	--------------------	---------

- Toggle on/off for routing 1 input & 2 output, or 2 input & 1 output
- Panel-mounting 15/32-32 thread w/ nut
- For air or water

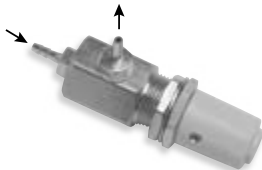

### Needle Valve "Hex Body" (Gray)

PN 7052	Needle Valve.....	\$16.90
PN 7069	Knob.....	\$3.11

- Fine flow control adjustment for air or water
- Panel-mounting 15/32-32 thread w/ nut



### Toggle On / Off Valve Side Port "Round Body" (Gray)

PN 7156	3-Way Valve.....	\$23.20
---------	------------------	---------

- Port barbs for 1/8" O.D. tubing
- 3-way for air only
- Panel-mounting 15/32-32 thread w/ nut

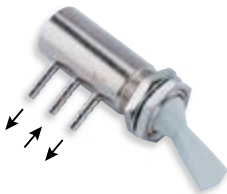

### Toggle Routing "Selector" Valve Round Body (Gray)

PN 7151	Selector Valve.....	\$51.80
---------	---------------------	---------

- Panel mounting 15/32-32 thread w/ nut
- Routes signal air
- Port barbs for 1/8" O.D. tubing
- Exhausting valve, for air only

These parts are manufactured by DCI to fit Pelton & Crane® and Marus® equipment. DCI has no affiliation with Pelton & Crane or Marus. DCI replacement parts are not manufactured under license or supervision of Pelton & Crane® or Marus®.

## FEATURED



7139

NEW  
ITEMS



7133

## Water Relay & Flow Control Combo Valves

PN 7139	Water Relay w/ Flow Control	\$52.70
PN 7068	Water Relay, non-retracting	\$36.50
PN 7302	Water Relay w/ Double Barb Swivel	\$52.70
PN 7309	New Style, Repair Kit for 7139 Valve	\$9.40
PN 7133	Old Style, Repair kit for 7130 Valve	\$9.60

- Non retraction type
- Combination pilot valve & needle valve
- 10-32 side ports
- Low Activation Pressure of 25 PSI
- Used on DCI Series 4 and Series 5 units
- Precision Flow Control



## Toggle Momentary On / Off "Rear Ported"

GRAY | BLACK

7169	7168	2-Way Valve	\$27.30
------	------	-------------	---------

- Rear ported valve
- 2-way valve for air or water
- Panel-mounting 15/32-32 thread w/ nut



9275

9134

## Cuspidor / Cup Filler Time Delay Valve Assembly

PN 9275	Time Delay Valve (P&C #043990)	\$78.90
PN 9134	Time Delay, Relay Assy.	\$40.20

- Controls length of time bowl or cup fill is activated
- 1/4" Poly Inlet & Outlet



## Junction Box Valve Kit

PN 9118	Junction Box Valve Kit Air & Water Shut	\$165.90
---------	---	----------

- Off w/ filter element
- 40 micron filter element
- Air pilot controlled
- Includes 3-way on / off toggle valve
- 3/8" compression inlet



## Inline Check Valve

PN 7140	Check Valve w/ Ball, 1/16" Barb	\$10.30
PN 7141	Check Valve w/ Ball, 1/8" Barb	\$10.30

- For use w/ non water retraction
- 1/16" or 1/8" barbs
- Allows flow in 1 direction only

These parts are manufactured by DCI to fit Pelton & Crane® and Marus® equipment. DCI has no affiliation with Pelton & Crane or Marus. DCI replacement parts are not manufactured under license or supervision of Pelton & Crane® or Marus®.





## Rectangular Pressure Gauge

PN 7270	Rectangular Air Gauge.....	\$32.70
	<ul style="list-style-type: none"> <li>• 0-60 PSI reading</li> <li>• For air only</li> <li>• 1/2" H x 1 3/4" W</li> </ul>	



## Asepsis Handpiece Holder

PN 4869	Asepsis Holder, Gray, Normally Closed.....	\$42.30
PN 4568	Standard Asepsis Holder, Gray.....	\$31.70
PN 5983	Rear Port Micro Valve, Normally Closed.....	\$12.20
	<ul style="list-style-type: none"> <li>• Air operated actuator control</li> <li>• Resists chemical discoloration</li> <li>• Designed for 1/2" bar-mounting</li> <li>• Adjustable tilt angle</li> </ul>	



## Exhaust Muffler / Oil Collector

PN 7321	Muffler.....	\$29.60
	<ul style="list-style-type: none"> <li>• Can be mounted through frame for removal from outside control head</li> <li>• Will handle up to four handpieces</li> <li>• Minimum back pressure</li> <li>• Compact size to fit inside control head</li> <li>• Filter media is standard cotton swab material</li> </ul>	



## Syringe Components

PN 3085	Syringe Button Cartridge.....	\$9.60
PN 3066	Syringe Repair Kit.....	\$8.50
	<ul style="list-style-type: none"> <li>• Fits standard style syringe</li> </ul>	



## Foot Control Repair Kits

PN 6163	Foot Control Repair Kit.....	\$12.20
	<ul style="list-style-type: none"> <li>• Wet / Dry Disc Type</li> </ul>	



## Solids Collector Screens

PN 5823	Collector Screen.....	\$9.60
PN 5822	Collector Screen (pkg of 100).....	\$35.90
PN 6821	Pelton & Crane® Spirit Line Solids Collector (pkg of 144).....	\$52.80
	<ul style="list-style-type: none"> <li>• For use w/ 1500 series units</li> <li>• Pelton &amp; Crane™ S1 &amp; S2</li> <li>• Sirona / Siemens C2, C3, C4, C6</li> </ul>	

These parts are manufactured by DCI to fit Pelton & Crane® and Marus® equipment. DCI has no affiliation with Pelton & Crane or Marus. DCI replacement parts are not manufactured under license or supervision of Pelton & Crane® or Marus®.



### Marus Foot Style Control Repair Kit

PN 6166 Kit, (Marus #85R186)..... **\$46.50**

**Kit includes:**

PN 6011	Large Spring	\$2.20
PN 6018	Piston	\$6.10
PN 2210	Piston O-Ring (pack of 12)	\$3.01
PN 6012	Conical Spring	\$1.25
PN 2207	Body O-Ring (pack of 12)	\$3.01
PN 9010	Poppet	\$7.80
PN 6016	Poppet Cap	\$11.80
PN 6013	Toggle Spring	\$2.28
PN 5948	Pilot Valve	\$11.30
PN 9746	6 x 1/2 Pan Head Phillips Screw	\$0.52
PN 6014	6-32 x 1/4 Pan Head Phillips Screw	\$0.27



### Adjustable Cuspidor Hinge

PN 4152 Adjustable Cuspidor Hinge..... **\$33.40**

- Fits DCI 6000 and older Belmont cuspidors



### Foot Control Relay Repair Kit

PN 6165 Signal Relay Repair Kit..... **\$6.90**



6132

### Foot Control Toggle & Scaler Control Valves

PN 6132 Toggle Valve Assembly..... **\$25.40**  
 PN 6094 3 Way Scaler Button Valve Assembly..... **\$25.40**

- Wet / Dry control toggle

These parts are manufactured by DCI to fit Pelton & Crane® and Marus® equipment. DCI has no affiliation with Pelton & Crane or Marus. DCI replacement parts are not manufactured under license or supervision of Pelton & Crane® or Marus®.



# Light Parts & Bulbs



260-263

A-dec® Style Parts



264-265

Belmont® Style Parts



266

Marus/Ritter/MDT  
Style Parts

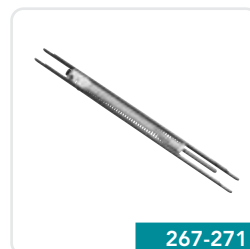

267-271

Pelton & Crane® Parts



272-275

Replacement Bulbs

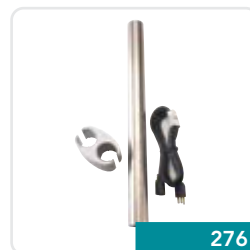

276

Light Posts  
& Accessories

A-dec® is a registered trademark of A-dec, Inc. DCI has no affiliation with A-dec and A-dec has not authorized DCI replacement parts to be used on or in connection with A-dec® products.



## Light Reflector to fit A-dec® 6300

PN **8938** Light Reflector.....\$415.80

- Fits Cascade® "6300" Lights
- Reflector is NEW, not re-coated
- 4 year warranty on "optic" coating

### FEATURED



9390



9391

NEW  
ITEMS

## Light Shield to fit A-dec® 6300

PN **9390** Light Shield Only (A-dec® #28.0503.01).....\$21.80

- Replacement for A-dec 500®/6300 halogen lights
- Coated for easier cleaning and protection

PN **9391** Nosepiece Only.....\$57.00

PN **9392** Light Shield w/Nosepiece (A-dec® #28.0503.02).....\$73.50



## Bulb to fit A-dec® 6300

PN **9364** Bulb, (A-dec® #041.709.00).....\$24.90

- 17 Volt / 95 watt
- Fits Cascade® "6300" lights
- Replaces older 24V 150W bulbs



## Light Shield Bracket Assembly to fit A-dec® 6300

PN **8619** Bracket Assembly, Surf (pkg of 2)  
(A-dec® #28.1012.00).....\$14.40

A-dec®, Cascade® and A-dec 500® are registered trademarks of A-dec, Inc. These parts are manufactured by DCI to fit A-dec® equipment. DCI has no affiliation with A-dec and A-dec has not authorized DCI replacement parts to be used on or in connection with A-dec® products.



Download DCI's App



### Power Switch to fit A-dec® Cascade® 6300

PN **8114** Power Switch.....\$22.80



- SPST Switch
- 125 Volt rating, 6" leads

### Intensity Switch to fit A-dec® Cascade® 6300

PN **2885** Intensity Switch, (A-dec® #90.1043.00).....\$45.60



- 3 position - High/Med/Low
- 125 VAC
- 6 amp rating
- Factory Installed Wires

### Circuit Breaker to fit A-dec® Cascade® 6300

PN **2888** Circuit Breaker, (A-dec® #046.123.000).....\$16.10

PN **9304** CircuitBreaker,Cascade®&Pre-Cascade®(A-dec®#28.0758.00).....\$31.50



2888



9304

- 10 amp
- Manual reset

### Bulb to fit A-dec® Performer®

PN **8688** Performer® Bulb, (A-dec® #041.513.00).....\$15.10



- H-3 Bulb Type, 12 Volt AC/55 watt

A-dec®, Cascade® and Performer® are registered trademarks of A-dec, Inc. These parts are manufactured by DCI to fit A-dec® equipment. DCI has no affiliation with A-dec and A-dec has not authorized DCI replacement parts to be used on or in connection with A-dec® products.



### Replacement Cable Kit

PN **9576** Replacement A-dec® 571 Light Cable Assy 216" ..... **\$144.90**

- A-dec® #28.1838.00



### Replacement Track Flexarm Cable Assy

PN **9581** Replacement A-dec® Performer® & Pre-Cascade® 6300 Cable Kit from Light Through Flexarm to Postbox..... **\$103.50**

- A-dec® #90.1054.00



### Replacement Post Mount Cable Assy

PN **9582** Replacement Upgrade Toggle Kit A-dec® 371 Light Cable Ass..... **\$144.90**

- A-dec® #90.1314.00



### Replacement Track & Trolley Cable Assy

PN **9583** Replacement A-dec® Cascade® 6300 Cable Kit for Lights Prior to April 1, 2004..... **\$113.90**

- A-dec® #90.1053.00

*A-dec®, Cascade®, Performer® and Perference® are registered trademarks of A-dec, Inc. These parts are manufactured by DCI to fit A-dec® equipment. DCI has no affiliation with A-dec and A-dec has not authorized DCI replacement parts to be used on or in connection with A-dec® products.*



### Replacement Light Cable Assy

PN **9575** Replacement A-dec® 6300 Ceiling Mount Cable Assy  
for Lights after April 1, 2004..... **\$144.90**

- A-dec® #28.1587.00



### Replacement Upgrade Toggle Kit

PN **9577** Replacement A-dec® 6300 Wall & Preference® Mount Cable Assy  
for Lights after April 1, 2004..... **\$144.90**

- A-dec® #28.1585.00



### Replacement Cable Kit for Lights

PN **9578** Replacement A-dec® 6300 Track Flexarm Cable Assy  
for Lights after April 1, 2004..... **\$113.90**

- A-dec® #28.1584.00



### Replacement Ceiling Mount Cable Assy

PN **9579** Replacement A-dec® 6300 Post Mount Cable Assy  
for Lights after April 1, 2004..... **\$144.90**

- A-dec® #28.1586.00

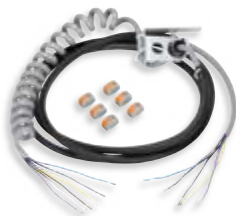

### Replacement Wall Mount Cable Assy

PN **9580** Replacement A-dec® 6300 Track & Trolley Cable Assy  
for Lights after April 1, 2004..... **\$113.90**

- A-dec® #28.1604.00

A-dec®, Cascade®, Performer® and Preference® are registered trademarks of A-dec, Inc. These parts are manufactured by DCI to fit A-dec® equipment. DCI has no affiliation with A-dec and A-dec has not authorized DCI replacement parts to be used on or in connection with A-dec® products.



### Belmont X-Calibur Light Shield

PN **8631** Belmont X-Calibur Light Shield, (Belmont #HLU 2005).....**\$8.30**

- Fits all rectangular shaped shields



8959

### Belmont Light Shield

PN **8603** Belmont Light Shield, (Belmont #8000 2005).....**\$8.60**

PN **8959** Clesta Light Shield.....**\$60.10**

- Fits all oval shaped shields



### Belmont Power Switch

PN **2886** Belmont Power Switch.....**\$28.00**

- DPDT - 3 position
- 115 Volt AC / 10 amp



### Download the DCI Catalog App

Looking for a digital version of the DCI Catalog?  
Visit the Apple or Android app store and download  
it today. View the catalog on your mobile device,  
iPad or laptop!

*These parts are manufactured by DCI to fit Belmont® equipment. DCI has no affiliation with Belmont. DCI replacement parts are not manufactured under license or supervision of Belmont®.*



## Belmont Bulbs



PN **8688** Belmont X-Calibur Bulb (Belmont #8000 1006)..... **\$15.10**

- H-3 Bulb Type
- 12 Volt AC / 55 watt



PN **8890** Belmont Clesta Light Bulb w/Black Tip, (Belmont #501074)..... **\$33.20**

- 24 Volt / 60 Watt Black Tip
- Fits all Belmont Clesta Lights (Belmont# 501074)



PN **9377** Belmont ECO Light Bulb w/Black Tip..... **\$49.70**

- 12 Volt / 55 Watt Black Tip
- Fits all Belmont ECO Lights (Belmont# GO4CADN29AO)



### TECH TIP

#### TRYING TO SOLVE A TOUGH TECHNICAL PROBLEM?

Visit the DCI Service Forum at [www.dcionline.com](http://www.dcionline.com) or the DCI Video Library where you can collaborate with fellow technicians and find the answers to the most challenging dental repairs!

*These parts are manufactured by DCI to fit Belmont® equipment. DCI has no affiliation with Belmont. DCI replacement parts are not manufactured under license or supervision of Belmont®.*



### Marus & Ritter® Lens Shield

PN **8602** Marus & Ritter® Lens Shield, (Ritter #122845)..... **\$14.50**

- Redesigned to include notches for the bulb housing



### Marus & Ritter® Bulb

PN **8687** Marus & Ritter® Bulb, (Ritter #121720, Marus #014R207)..... **\$20.70**

- 24 Volt AC / 150 watt



### Marus & Ritter® Light Socket

PN **2965** Marus & Ritter® Light Socket..... **\$41.40**

- Fits all Marus & Ritter lights
- 17.5" factory installed wires



### Marus & Ritter® Power Switch

PN **8699** Toggle Switch, (Ritter #WO-34566)..... **\$12.50**

- SPST Switch
- 125 Volt AC / 10 amp

*These parts are manufactured by DCI to fit Marus & Ritter® and MDT equipment. DCI has no affiliation with Marus & Ritter or MDT. DCI replacement parts are not manufactured under license or supervision of Marus & Ritter® or MDT.*



### Pelton & Crane® LF I Lens Shield

PN **8600** LF I Shield, (P&C #006777).....**\$9.40**



### Pelton & Crane® LF I & LF + Bulb

PN **8683** LF I & LF + Bulb, (P&C #3321879).....**\$24.60**

- 25 Volt AC / 150 watt



### Pelton & Crane® LF I Switch

PN **8114** Pelton & Crane® LF I Switch, (P&C #007096 & 3321853).....**\$22.80**

- SPST switch
- 125 Volt AC / 15 amp



### Pelton & Crane® LF I, LF II & LF III Light Socket

PN **8636** Pelton & Crane® Light Socket (P&C #3336992).....**\$23.50**

- Replacement lamp socket
- Improved contactor
- Stronger spring
- Improved wire connection

*These parts are manufactured by DCI to fit Pelton & Crane® equipment. DCI has no affiliation with Pelton & Crane. DCI replacement parts are not manufactured under license or supervision of Pelton & Crane®.*



## Pelton & Crane® LF II Lens Shield

PN **8601** LF II Shield, (P&C #3321598)..... **\$13.20**



## Pelton & Crane® LF II Bulb

PN **8683** Pelton & Crane® LF II Bulb, (P&C #3321879)..... **\$24.60**

- 25 Volt AC / 150 watt



## Pelton & Crane® LF II Switch

PN **8114** Pelton & Crane® LF II Switch, (P&C #007096 & 3321853)..... **\$22.80**

- SPST Switch
- 125 Volt AC / 15 amp

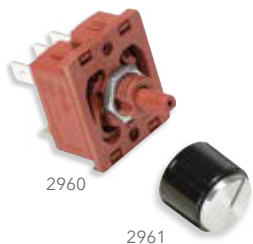

## Pelton & Crane® LFII Dimmer Switch

PN **2966** Pelton & Crane® LFII Dimmer Switch w/ Knob..... **\$35.20**

PN **2960** Pelton & Crane® LFII Dimmer Switch  
(P&C ##3321820 & 013553)..... **\$25.90**

PN **2961** Pelton & Crane® LFII Dimmer Switch Knob  
(P&C #3322646/844845/015408)..... **\$12.50**

- 125 Volt AC / 15 amp

*These parts are manufactured by DCI to fit Pelton & Crane® equipment. DCI has no affiliation with Pelton & Crane. DCI replacement parts are not manufactured under license or supervision of Pelton & Crane®.*





### Pelton & Crane® LF II Reflector Bushing

PN **8700** Pivot Bushing (pkg of 2), (P&C #023940).....**\$19.70**

- For use on LF II Yoke & Frame Assembly
- Replaces existing worn bushings
- Slot for 5/8" wrench
- New high temperature material



### Pelton & Crane® LF II Light Post Bushing

PN **8470** Pelton & Crane® Light Post Bushing.....**\$25.60**

- Light Post Bushing
- 1 7/8" O.D. x 1 11/16" I.D. x 3" Long



### Pelton & Crane® Gas Spring Adjusting Tool

PN **8697** Gas Spring Adjusting Tool, (P&C #016749).....**\$22.80**

- For adjusting LF II light arm cylinder
- 5/16" Hex



### Pelton & Crane® Socket Retractor

PN **9289** Pelton & Crane® Socket Retractor.....**\$4.35**



Check out the DCI Video Library for  
how to use the P&C socket retractor!

*These parts are manufactured by DCI to fit Pelton & Crane® equipment. DCI has no affiliation with Pelton & Crane. DCI replacement parts are not manufactured under license or supervision of Pelton & Crane®.*

## LF II Light Spring Assembly

**The LF II Light Spring Assembly** directly replaces Pelton & Crane® unit, track, and ceiling-mount light arm springs and features a more durable brake block.



### FEATURED

## LF II Light Spring Assembly

PN **2733** Unit Mount (P&C #9439738)..... **\$207.00**

PN **2734** Track/Ceiling Mount (P&C #1532907)..... **\$207.00**

- Replaces all unit, track or ceiling mount light arm springs
- Innovative durable brake block design
- Hardware & instructions included



## Robust Brake Block Design

**Machined Delrin**  
improves glide force  
& maintains tension

**Steel pins** hold  
brake block in place

**Heavy Duty  
Steel Stops**



9584

### Pelton & Crane® LF II Knuckle Supports

**PN 9584** Pelton & Crane® Rear Knuckle Support (P&C #015806).....**\$107.70**



9572

**PN 9572** Pelton & Crane® Front Knuckle (P&C #4191222).....**\$67.30**

- Machined Aluminum
- Includes: front knuckle support, 2 screws, pivot pin and installed bushing



### Pelton & Crane® LF II Pivot Pin

**PN 9570** Pelton & Crane® Pivot Pin (P&C #3322604) (pkg of 2).....**\$13.50**



### Pelton & Crane® Drift Screw Kit

**PN 9571** Pelton & Crane® Drift Screw Kit (P&C #006804).....**\$39.40**

These parts are manufactured by DCI to fit Pelton & Crane® equipment. DCI has no affiliation with Pelton & Crane. DCI replacement parts are not manufactured under license or supervision of Pelton & Crane®.



## Replacement LED Handpiece Bulbs

PN **9372** Kavo LED Handpiece Bulb.....\$70.60

- Requires 3.5 Volt DC
- Fits Kavo Turbines & Micro Motors



PN **9374** Bien-Air LED Handpiece Bulb.....\$70.60

- Requires 3.5 Volt DC
- Fits Bien-Air Micro Motors



NEW

PN **9395** Universal Tubing LED Bulb 3.5v DC.....\$70.60

- Fits DCI Universal ISO-C/ISO tubing, Midwest XGT, Stylus & Stylus ATC handpieces, and Beaverstate



PN **9360** Midwest Handpiece Bulb.....\$37.30

- 3.5 Volt / 750 MA
- Fits Midwest XGT, Stylus & Stylus ATC handpieces (DENTSPLY® #790257)



PN **9361** A-dec® / W&H Handpiece Bulb.....\$37.30

- 3.5 Volt / 750 MA
- Fits A-dec® / W&H handpieces 896, 898 & 898-LE
- (A-dec® #0.02207610)



PN **9362** Kavo Handpiece Bulb.....\$29.00

- 3.3 Volt / 4 watt
- Kavo Lux coupler previous PN 553-3881
- Current Kavo #1002.2928
- Dabi Atlante



PN **9363** A-dec® Handpiece Bulb (A-dec® #041.317.00).....\$72.50

- 3.5v, 750 MA
- Fits A-dec® 5-hole handpiece tubing

*A-dec® is a registered trademark of A-dec, Inc. These parts are manufactured by DCI to fit A-dec® equipment. DCI has no affiliation with A-dec and A-dec has not authorized DCI replacement parts to be used on or in connection with A-dec® products.*

## Replacement Bulbs



9364

PN **9364** 17 Volt / 95 watt, Cascade® Bulb, (A-dec® #041.709.00).....**\$24.90**

- Fits A-dec® Cascade® "6300"/ Midmark® AAll/ Forest 9000 series/ LSM/ A-dec® previously used bulb PN 041.179.01, 24 Volt AC / 150 watt



8890

PN **8890** 24 Volt / 60 Watt Black Tip, (Belmont# 501074).....**\$33.20**

- Fits all Belmont Clesta Lights



9377

PN **9377** 12 Volt / 55 Watt Black Tip, (Belmont# GO4CADN29AO).....**\$49.70**

- Fits all Belmont ECO Lights



8688

PN **8688** 12 Volt / 55 Watt H-3 Bulb.....**\$15.10**

- Fits A-dec® Performer® / Ampco Contender, Fiad / Healthco / SDS Fantastic Belmont / Celux / Chayes Virginia, DCI Equipment Pro 70 / Marus® Pro 72/ TPC L800/ SDS 1355



8687

PN **8687** 24 Volt AC / 150 Watt Bulb.....**\$20.70**

- Fits DentalEZ® Distinction / Forest, Faro Cool Beam / Henry Schein Knight / Marus® / Old Forest / Porter Daystar, Ritter K / Vacudent

A-dec®, Cascade® and Performer® are registered trademarks of A-dec, Inc. These parts are manufactured by DCI to fit A-dec® equipment. DCI has no affiliation with A-dec and A-dec has not authorized DCI replacement parts to be used on or in connection with A-dec® products.

## Replacement Bulbs



PN **8696** 24 Volt AC / 150 Watt Bulb.....**\$12.00**

- Fits Dentech® / Eurodent, Faro Sunlight 70 / J. Morita / Knight L LSM / Planmeca Delight / SDS 1350, Siemens A1/E1 Sirona/ DentalEZ® Simplicity 3801-797/ DentalEZ® Advantage & Axcis



PN **8683** 25 Volt AC / 150 Watt Bulb, (P&C #3321879).....**\$24.60**

- Fits Pelton & Crane® LF+ / LF I / LF II / LF III



PN **8684** 24 Volt AC / 100 Watt Bulb.....**\$24.60**

- Fits DCI Equipment light/ Midmark 355 (002-0640-00)

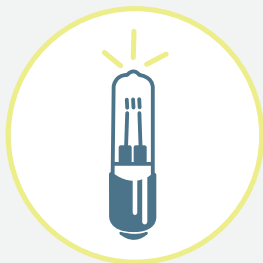

## Replacement Bulb Warranty

Bulbs are warranted to be free from manufacturing defect in material and workmanship at the time of installation in an electrical circuit having the correct characteristics. Bubbles in the quartz products are not defects and are not subject to warranty. Useful life of bulbs is not covered under warranty.

## Fiber Optic & Curing Light Replacement Bulbs

PN **8692** ..... **\$34.70**



8692  
120 Volt AC /  
250 watt

### Fits:

- Chapman Huffman
- 60-575-00, 60-580-00,  
60-585-00, 60-590-00
- DENTSPLY® Triad 2000
- Kavo Vicon DLS, LS Illuminator,  
Polar II
- Lares Quartz Fire SX
- Midwest Insight I and II, Tradition I
- Sci Can Dual Lux 2 Curing

PN **8693** ..... **\$44.90**



8693  
12 Volt AC /  
75 watt (Flat Pins)

### Fits:

- 3M Visilux I, Visilux II, XL3000
- Almore OP II
- Coltene Coltolux Curing Units II,  
III and IV
- Darby Dental Superdent  
2001, 2005
- Degussa Degulux
- Demetron Optilux 101, 400, 403
- Demetron VCL-100, VCL-200,  
VCL-300
- First Medica Hilux 200
- Lares Apollo CP
- Lasac Tech LTI-5000
- Megadental Megalux
- Motloid Compolite 660
- Penn Med 300L and  
310 Curing Guns
- Phasealloy Witelite Gun
- Unitek Ortholux, Ortholux XT
- Viva Dent Heliolux GT
- COE Lunar TA

PN **8694** ..... **\$44.90**



8694  
12 Volt AC /  
100 watt

### Fits:

- EFOS Lite
- Proden Executor
- Henry Schein
- Kinetic Instrument Sunspot
- S.S. White Profile Curing Lite
- Teledyne Getz Focus
- L.D. Caulk Prismetics Lite



9365  
15 Volt AC /  
150 watt

PN **9365** ..... **\$22.80**

### Fits:

- Air Tech VistaCam &  
VistaCam Elite
- Bosworth Superlight, Fuji
- DentaCam 2 & 50
- Healthco VLC Illumination Wand
- Deller Fiberlight Deadlight

PN **9368** ..... **\$42.70**



9368  
12 Volt AC /  
75 watt (Round Pins)

### Fits:

- DENTSPLY®/Heathco Celebrity Perspective 1 & 2
- Integra ViperCam, Medtronics Dent03
- QuickCam DDS, Welsh Allyn Perspective 2

PN **9370** ..... **\$19.70**



9370  
12 Volt AC /  
100 watt

### Fits:

- Acu-Cam Polo, Dentech Ultima II
- Kavo Vicon LS & LSII
- Micro Motors LHS 710 Fiberoptic

## FEATURED



53066

## Light Shield

NEW

- PN **53066** DCI Edge/Reliance Light Shield..... **\$20.00**  
 • For DCI Edge/Reliance lights made January 2016 to present



8470



8476



8408

## Light Post Accessories

- PN **8470** Pelton & Crane™ Light Bushing..... **\$25.60**  
 PN **8471** Ritter Light Bushing..... **\$25.60**  
 PN **8476** Crush Bushing for Base of Post..... **\$25.60**  
 PN **8472** Power Cord (8')..... **\$21.30**  
 PN **8474** 2" White Post Cap..... **\$30.10**  
 PN **8408** 2" Gray Post Cap..... **\$30.10**  
 PN **8475** 2" Stainless Post Cap..... **\$29.00**

- Nylon Bushing fits 2" Posts
- **8470:** 1 7/8" O.D. x 1 11/16" I.D. for P&C, A-dec®, Marus™, Belmont, Knight L, Midmark, TPC lights
- **8471:** 1 7/8" O.D. x 1 3/8" I.D. for Ritter K, Dental EZ, Proma, Daray, Faro, Forest lights



8431

## Light Post Extensions

WHITE	GRAY	METAL	LENGTH	
<b>8921</b>	<b>8969</b>	<b>8431</b>	24" Post w/ P&C Bushing	<b>\$240.00</b>
<b>8922</b>	<b>8972</b>	<b>8432</b>	24" Post w/ Ritter Bushing	<b>\$240.00</b>
<b>8463</b>	<b>8986</b>		30" Post w/ P&C Bushing	<b>\$260.00</b>
<b>8464</b>	<b>8987</b>		30" Post w/ Ritter Bushing	<b>\$196.70</b>
<b>8466</b>	<b>8409</b>	<b>8465</b>	Butterfly Clamp For 2" Post	<b>\$196.70</b>

- Kit includes light post bushing, "Butterfly" clamp, 8' extension cord & post
- 24" or 30" post length
- Scratch resistant powder coat finish



## Light Posts

WHITE	GRAY	METAL	LENGTH	
<b>8912</b>	<b>8939</b>	<b>8478</b>	24" Post	<b>\$140.80</b>
<b>8421</b>	<b>8940</b>	<b>8218</b>	30" Post	<b>\$150.10</b>
<b>8913</b>	<b>8945</b>	<b>8454</b>	40" Post	<b>\$196.70</b>
<b>8449</b>	<b>8949</b>	<b>8453</b>	48" Post	<b>\$217.40</b>
<b>8914</b>	<b>8952</b>	<b>8450</b>	60" Post	<b>\$226.70</b>
<b>8474</b>	<b>8408</b>	<b>8475</b>	Post Cap	<b>\$30.10</b>

- 2" Diameter posts
- Post painted w/ a scratch resistant powder coat finish

A-dec® is a registered trademark of A-dec, Inc. These parts are manufactured by DCI to fit A-dec® equipment. DCI has no affiliation with A-dec and A-dec has not authorized DCI replacement parts to be used on or in connection with A-dec® products.





# Chair & Stool Parts



278-279

Chair Accessories



280-282

Stool Parts



283-284

A-dec®



285

DentalEZ®



286

Pelton & Crane®



287-288

Chair Adapters

A-dec® is a registered trademark of A-dec, Inc. DCI has no affiliation with A-dec and A-dec has not authorized DCI replacement parts to be used on or in connection with A-dec® products.

## FEATURED

### Toeboard Covers

Comes with all necessary attachment materials

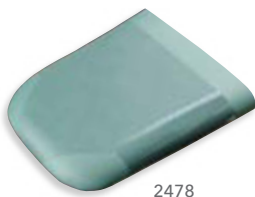

2478

PN <b>2478</b>	MDT Shampaine 1000.....	<b>\$51.80</b>
PN <b>2801</b>	Healthco Celebrity.....	<b>\$51.80</b>
PN <b>2802</b>	Belmont Bel 10.....	<b>\$51.80</b>
PN <b>2803</b>	Marus® DC1690 & DC1535.....	<b>\$51.80</b>
PN <b>2804</b>	Royal Model 16.....	<b>\$51.80</b>
PN <b>2807</b>	Pelton & Crane® Coachman I & II.....	<b>\$51.80</b>
PN <b>2808</b>	Pelton & Crane® Chairman.....	<b>\$51.80</b>
PN <b>2809</b>	Pelton & Crane® Chairman 5000.....	<b>\$51.80</b>
<b>NEW</b> PN <b>2980</b>	Pelton & Crane® Spirit 3000.....	<b>\$49.70</b>

### Toeboard Covers to fit A-dec® Chairs

Comes with all necessary attachment materials



2954



2955



2956



2957



2958

<b>NEW</b> PN <b>2806</b>	Cover to fit A-dec® Cascade® 1040 Seamless, Decade 1011/1021/1221, Performer I & II (61-1679-00).....	<b>\$51.80</b>
PN <b>2954</b>	Cover to fit A-dec® 511 Seamless, (A-dec® #62.0156.00).....	<b>\$51.80</b>
PN <b>2955</b>	Cover to fit A-dec® 311 Seamless, (A-dec® #62.0676.00).....	<b>\$51.80</b>
PN <b>2956</b>	Cover to fit A-dec® 511 Sewn, (A-dec® #62.0184.00).....	<b>\$51.80</b>
PN <b>2957</b>	Cover to fit A-dec® 311 Sewn, (A-dec® #62.0685.00).....	<b>\$51.80</b>
PN <b>2958</b>	Cover to fit A-dec® 1040 Sewn & Performer® III, (A-dec® #61.2619.00).....	<b>\$51.80</b>

A-dec®, Decade®, Cascade® and Performer® are registered trademarks of A-dec, Inc. These parts are manufactured by DCI to fit A-dec® equipment. DCI has no affiliation with A-dec and A-dec has not authorized DCI replacement parts to be used on or in connection with A-dec® products.



Download DCI's App

## FEATURED

NEW  
ITEMS

## DCI Edge Foot Switches

PN 51770	Foot Switch Assembly, Series 4, Models C5550 & C4550.....	\$510.00
PN 51979	Foot Switch Assembly, Series 5, Model C5052 (prior to March 2019).....	\$510.00

## Marus Foot Switch Rebuild Kit

PN 2761	Marus Foot Switch Rebuild Kit (Marus #85R233).....	\$269.10
---------	---	----------

## Kit includes:



- 3/8" Nylon Balls, 2 ea.
- 1/4" Nylon Balls, 4 ea.
- Micro Switches, 6 ea.
- 1/8" x 1/2" Stainless Pins, 4 ea.
- Cover Plate Assy, 1 ea.
- Switch with Pin Assy, 2 ea.
- Activator Springs, 2 ea.
- Activator Pin Bushings, 4 ea.
- Foot Switch Insulator, 1 ea.



## Hydraulic Oil

PN 2691	Hydraulic Oil.....	\$18.00
---------	--------------------	---------

- 10 wt Hydraulic Oil
- For use on all Hydraulic Chairs
- 1 Pint
- Non-Foaming

### Cart & Stool Casters

**Our Cart & Stool Casters** are replacements for most dental stools. Offered in gray and surf to match existing casters.



54108

#### FEATURED



### Cart & Stool Casters

PN <b>2946</b>	Soft wheel for hard floor caster, Gray.....	<b>\$10.80</b>
PN <b>2972</b>	Soft wheel for hard floor caster, Gray, (pkg of 5).....	<b>\$49.70</b>
PN <b>2948</b>	Soft wheel for hard floor caster, Surf.....	<b>\$10.80</b>
PN <b>2973</b>	Soft wheel for hard floor caster, Surf (pkg of 5).....	<b>\$49.70</b>
PN <b>8010</b>	Hard wheel for carpet, Gray.....	<b>\$15.60</b>
PN <b>8002</b>	Cart Caster Insert.....	<b>\$8.00</b>
PN <b>54108</b>	Hard Floor Caster, PU Tread, Taupe (DCI Edge/Reliance).....	<b>\$10.00</b>



**Replacement For Most Dental Stools**

Casters fit DCI Stools and several manufacturer lines of dental stools.

**Available In Two Popular Manufacturers Colors**

Match existing casters with a choice of gray or surf.

**Soft Wheels For Hard Floor**

Most DCI's Cart & Stool Casters are made to roll smoothly on hard floors.

**TECH TIP****LOOKING FOR STOOLS TO PAIR WITH YOUR CASTERS?**

Refer to our Reliance tab on page 12 in the catalog for more information on the types of stools that we offer.





### Stool Cylinders

PN 2952	Assistant Stool Cylinder, 50mm Dia. (P&C #047039, Marus #30509)	\$108.70
	<ul style="list-style-type: none"> <li>• 22.5" Fully Extended, 7.5" Travel</li> <li>• For use on Pelton &amp; Crane® Model 2004 &amp; Marus Models DC5130 &amp; DC5030</li> </ul>	
PN 2953	Doctor Stool Cylinder, 50mm Dia. (P&C #047038, Marus #30510)	\$108.70
	<ul style="list-style-type: none"> <li>• 17" Fully Extended, 5.5" Travel</li> <li>• For use on Pelton &amp; Crane Model 2003 &amp; Marus Models DC5140 &amp; DC5040</li> </ul>	
PN 2962	Assistant Stool Cylinder, 45mm Dia. (P&C #041772, Marus #75R089, A-dec® #65.0208.00)	\$108.70
	<ul style="list-style-type: none"> <li>• 22.5" Fully Extended, 7.5" Travel</li> </ul>	
PN 2963	A-dec® Assistant Stool Cylinder, 45mm Dia. (A-dec #65.0209.00)	\$108.70
	<ul style="list-style-type: none"> <li>• 22.5" Fully Extended, 7.5" Travel</li> </ul>	
PN 2964	Doctor Stool Cylinder, 45mm Dia. (A-dec® #65.0227.00, P&C # 041789, Marus 75R088)	\$108.70
	<ul style="list-style-type: none"> <li>• 17" Fully Extended, 5.5" Travel</li> </ul>	
PN 54115	Assistant's Stool Gas Cylinder, 200mm (DCI Edge/Reliance)	\$110.00
PN 54117	Stool Gas Cylinder, 100mm (DCI Edge/Reliance)	\$110.00



See our **Stool Cylinder Guide** at [www.dcionline.com](http://www.dcionline.com)

### FEATURED



2967

NEW  
ITEMS

### Backrest Knobs

PN 2967	Backrest Knob, Surf (A-dec® #027.074.00)	\$6.80
PN 2968	Backrest Knob, Gray	\$6.80
	<ul style="list-style-type: none"> <li>• (For Newer Pelton &amp; Crane®, Marus, &amp; A-dec®)</li> </ul>	
PN 54628	Assistant's Stool Arm Swing Support Replacement Knob (DCI Edge/Reliance)	\$3.00
PN 54627	Dr's Stool Backrest Adjustment Replacement Knob (DCI Edge/Reliance)	\$12.00
PN 54626	Dr's Stool Backrest Adjustment Replacement Bolt (DCI Edge/Reliance)	\$3.00



### TECH TIP

**Measure the largest diameter of the Stool Cylinder**  
to confirm if it's 45 or 50mm before ordering!

A-dec® is a registered trademark of A-dec, Inc. These parts are manufactured by DCI to fit A-dec® equipment. DCI has no affiliation with A-dec and A-dec has not authorized DCI replacement parts to be used on or in connection with A-dec® products.





### Rocker Switch to fit A-dec® Multi-Function Foot Switch

PN **2810** Rocker Switch (A-dec® #041.119.00)..... **\$13.80**

- For Multi-Function Switch 10A, 125/250 VAC



### Push-Button Switch to fit A-dec® Multi-Function Foot Switch

PN **9260** Push-Button Switch (A-dec® #041.059.00)..... **\$12.90**

- For Auto Return & Pre-Positioning Functions: SPST 5A, 24 VAC

#### FEATURED

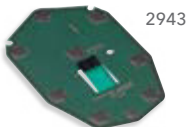

2943

NEW

### Membrane to fit A-dec® Foot Switch

PN **9588** Foot Switch Assembly (Includes 2943 Membrane)..... **\$414.00**

PN **2943** Membrane (A-dec® #61.3048.00)..... **\$80.80**

- Fits on A-dec® Performer®, 1021, 1040, 311 & 511 Series Chairs



9588

NEW

PN **9589** Foot Switch Cover Only

(Includes 6 Screws, A-dec® 61.3049.00)..... **\$43.50**



### Cable Assembly to fit A-dec® Foot Switch

PN **9587** Cable Assembly (A-dec® #62.0186.00)..... **\$51.80**

- Fits on A-dec® Performer®, 1021, 1040, 311 & 511 Series Chairs

A-dec®, and Performer® are registered trademarks of A-dec, Inc. These parts are manufactured by DCI to fit A-dec® equipment. DCI has no affiliation with A-dec®. DCI replacement parts are not manufactured under license or supervision of A-dec®.



## Capacitor to fit A-dec® Chairs

PN **9245** Capacitor w/ Boot for 100 Volt, 115 Volt or 240 Volt (A-dec® #90.1031.00).....**\$72.50**

- Fits Cascade®, Decade®, Positioner, Priority & Performer® III chairs manufactured before 2/2001
- MF-UF 50 +/- 10%

## Limit Switches to fit A-dec® Chairs



PN **9240** Chair Limit Switch (A-dec® #044.184.01).....**\$14.30**

- Base function: Cascade® 1040, Decade® 1021/1020, 1010/1011, Priority 1005, Performer® III
- Back function: Priority 1005
- Stop function: Decade® 1020/1021, Priority 1005



PN **9242** Chair Limit Switch (A-dec® #61.2065.00).....**\$14.30**

- Back function: Cascade® 1040



PN **9244** Chair Limit Switch (A-dec® #044.183.00).....**\$11.20**

- Chair stop function: Cascade® 1040, Decade® 1021 "after 6-1998", Performer® I & II

## Limit Switch

PN **2794** Limit Switch.....**\$24.90**



- "Cherry" Limit Switch
- 125/250 volt AC 6/3 amp
- Used on P&C Chairman, P&C Coachman, DentalEZ®, Chayes Virginia and A-dec® chairs
- Spade Terminal Connections
- Base up/down Performer® 1 & 2
- Back up function Decade® 1020/1021, 1010/1011, Performer® 3

A-dec®, Performer®, Decade® and Cascade® are registered trademarks of A-dec, Inc. These parts are manufactured by DCI to fit A-dec® equipment. DCI has no affiliation with A-dec and A-dec has not authorized DCI replacement parts to be used on or in connection with A-dec® products.







### DentalEZ® Chair Momentary Switch Kit

PN 2928 On-Off-On Three Position Switch (DentalEZ® #3800-100).....\$23.90

- On/Off/On Momentary
- Kit includes Switch, Push Nuts (Qty 10), #6 x 5/8" Screws (Qty 2)
- PL200, J & V Series



### DentalEZ® Chair Maintained Switch Kit

PN 2930 Switch Replacement Kit (DentalEZ® #3800-148).....\$23.90

- On/Off/On Momentary
- Kit includes Auto Position Switch, Tinnerman Nuts (Qty 4), #8 Lock Washer, 8-32 x 1/4" Cut Screw, #6 x 5/8" Sheet Metal Screws (Qty 2)
- PL200, J & V Series
- For Seat Tilt



### DentalEZ® Chair Momentary Switch Kit

PN 2929 Momentary Switch Replacement Kit (DentalEZ® #3800-101).....\$38.30

- On/Off/On Momentary
- Textured rocker switch
- Kit includes Momentary Switch, Qty 4 Tinnerman Nuts, #8 Lock Washer, 8-32 x 1/4" Cut Screw, #6 x 5/8" Sheet Metal Screws (Qty 2)
- PL200, J & V Series
- For Auto Position / Return



### DentalEZ® Chair Switch Kit

PN 2931 Chair Switch Kit (DentalEZ® #3800-579).....\$51.80

- On/Off Maintained
- Kit includes on/off switch, Qty 4 Tinnerman Nuts, #8 Lock Washer, 8-32 x 1/4" Cut Screw, #6 x 5/8" Sheet Metal Screws (Qty 2)
- JSR / VSR chair top



### DentalEZ® J Chair Arm Pivot Stop

PN 2799 Arm Pivot Stop (pkg of 2) (DentalEZ® #3800-112).....\$8.30

- Slotted on both ends for easy removal
- 5/16" - 24

These parts are manufactured by DCI to fit DentalEZ equipment. DCI has no affiliation with DentalEZ. DCI replacement parts are not manufactured under license or supervision of DentalEZ.



### Pelton & Crane™ Potentiometer

PN 9258 Potentiometer.....\$18.20

- P&C & Marus #015R017, Spirit chairs & Marus hydraulic chairs
- 5 ohm +/- 20%

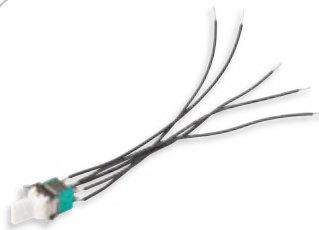

### Pelton & Crane® Chairman Chair Switch

PN 9247 Back Recline Switch (P&C #007428).....\$49.70

- White toggle
- Momentary



### Pelton & Crane® Chairman Chair Switch

PN 9248 Base Lift Switch (P&C #007427).....\$49.70

- Black toggle
- Can also be used for Traverse Switch
- Momentary



### Pelton & Crane® Chairman Chair Auto Position Switch

PN 9249 Pre Position Switch (P&C #007898).....\$37.30

- Red push button
- Wires already attached



### Pelton & Crane® Chairman Chair Auto Return Switch

PN 9254 Auto Return Switch (P&C #007899).....\$37.30

- Black push button
- Wires already attached

These parts are manufactured by DCI to fit Pelton & Crane® equipment. DCI has no affiliation with Pelton & Crane. DCI replacement parts are not manufactured under license or supervision of Pelton & Crane®.



## Chair Adapters to fit:



PN **8522** A-dec® Cascade® 1040.....\$410.00



PN **8515** A-dec® Priority 1005 & 1010.....\$410.00



PN **8500** A-dec® Decade® 1020, 1021, 1221 and 1015.....\$410.00



PN **8538** A-dec 500®.....\$410.00



PN **8493\*** Belmont Bel 07-50 Celib-Pro-Xcal, Westar 2001,  
Westar 5000, LSM DC-100, LSM C0H0.....\$410.00



PN **8917** Belmont Acutracc, B99, Clesta.....\$410.00



PN **8552** DentalEZ® E3000.....\$414.00

- Chair adapters feature a scratch resistant light gray powder coat finish.

\* White scratch resistant powder coat finish

*A-dec®, Cascade®, Decade® and A-dec 500® are registered trademarks of A-dec, Inc. These parts are manufactured by DCI to fit A-dec® equipment. DCI has no affiliation with A-dec and A-dec has not authorized DCI replacement parts to be used on or in connection with A-dec® products.*

## FEATURED

### Chair Adapters to fit:



PN **8919** DentaleZ® Advantage E2000.....\$410.00



PN **8506** DentaleZ® J, PL200.....\$414.00



NEW

PN **8920** Chair Adapter Forest 6000 Assy.....\$414.00



PN **8561** Marus™ Pro 1300-1600, DCI Equipment,  
Pelton & Crane 1700 .....\$410.00



PN **8497** Royal.....\$410.00



PN **8918** Pelton & Crane™ Spirit 1500, 1800, 2005, 330, 3000, SP30,  
Marus™ / Schein Empire.....\$410.00



PN **8568** Pelton & Crane™ Coachman, Chairman 5000.....\$414.00



PN **8488** 2" Hub.....\$414.00



PN **8438** 8" Floor mount for 2" post.....\$266.60

- Chair adapters feature a scratch resistant light gray powder coat finish.

A-dec® is a registered trademark of A-dec, Inc. These parts are manufactured by DCI to fit A-dec® equipment. DCI has no affiliation with A-dec and A-dec has not authorized DCI replacement parts to be used on or in connection with A-dec® products.



# Compressor & Vacuum Parts



290-292

Mechanical Room  
Accessories



293-303

Compressor  
Parts



304-307

Vacuum Parts



308

Illustrated Parts  
Breakdown

## Water Security Systems

### The new Water Security Systems

come in 3/4" and 1" sizes, including replaceable water filters, a control panel shut-off, and durable pex pipes.



2396

### FEATURED

## Water Security Systems

NEW  
ITEMS

PN 2396	3/4" System, PEX, w/ Filter & 24 Volt Relay.....	\$1,014.30
PN 2395	1" System w/ Filter & 24 Volt Relay.....	\$1,345.50

- Filters incoming water supply & shuts off water from control panel
- Remote shut off of all water supply to dental equipment to prevent accidental water damage
- Allows servicing without disruption to the dental practice
- 20 Micron Filter
- 4BA72 Housing Wrench used for W1100 can be purchased from Granger to aid in Housing removal
- 4BA73 Housing Wrench used for W2100 can be purchased from Granger to aid in Housing removal





### Replaceable Water Filter

Filters can be easily swapped out by simply screwing or unscrewing the bottle from the cap.



### Control Panel Shut-Off

Remotely shut off water to the office when closed.

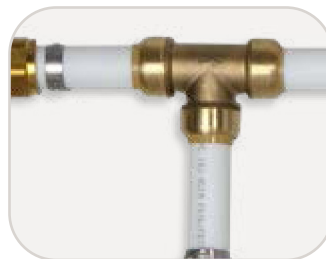

### Durable Pex Pipes

The pex pipes filter the water and increase the longevity of the delivery unit.

## FEATURED

## Water Security Replacement Parts



2051

PN 2051 Water Filter 2 1/2" x 10" (pkg of 2).....\$42.70

PN 2076 Water Filter 4 1/2" x 10" (pkg of 2).....\$85.30

PN 2302 Flat Gasket For Filter Housing 3/4".....\$4.66

PN 2303 Flat Gasket For Filter Housing 1", 1 1/4", 1 1/2".....\$12.00

NEW

PN 2308 O-Ring Gasket For Filter Housing  
3.72 I.D. x 4.035 O.D. x .157 THK".....\$2.07



2076

PN 2050 Filter Housing 3/4" FPT.....\$72.50

PN 2073 Filter Housing 1" FPT.....\$140.80

PN 2052 115V Solenoid 3/4".....\$389.20

PN 2030 Low Voltage Control Box, 115/230 Input 24 VAC.....\$447.80

PN 2075 115V Solenoid 1".....\$448.20



2075



2970

## Buck & Boost Transformers

PN 2969	Single Phase 3500 VA Buck & Boost Transformer.....	\$403.70
PN 2970	Single Phase 5000 VA Buck & Boost Transformer.....	\$465.80
PN 2971	Single Phase 7500 VA Buck & Boost Transformer.....	\$610.70

- UL & CSA Approved
- Front accessible separate High and Low voltage leads



2030



2862

## Low Voltage Control Box

PN 2030	Low Voltage Control Box, 115/230 Input.....	\$447.80
PN 2862	Fuse Holder.....	\$26.40



Contact Customer Service  
for replacement parts.



## Control Panels

LED BULBS NOW  
COME STANDARD



PN 2900	Single Switch Panel / Expandable to 4.....	\$319.90
PN 2901	Dual Switch Panel / Expandable to 4.....	\$362.50
PN 2902	Triple Switch Panel / Expandable to 4.....	\$405.10
PN 2904	Quad Switch Panel.....	\$447.80
PN 2723	Remote 24 Volt Red LED Light Switch.....	\$42.70

- Fits standard 2 gang electrical box
- Includes custom labeling kit
- 24 Volt lighted LED rocker switches







2487

## Copeland Capacitor / Relay Controls

PN <b>2509</b>	1 HP 115 Volt (MDT # 3-08-0233-07)	\$248.40
PN <b>2487</b>	1 HP 230 Volt (MDT #3-08-0234-07)	\$331.20

- Original Copeland component
- Prewired & tested
- 115 or 230 Volt AC



2606

## Copeland Start / Run Capacitors

PN <b>2420</b>	Start Capacitor 3/4 & 1 HP 230 Volt (MDT #3-08-0219-10)	\$55.90
PN <b>2606</b>	Start Capacitor 1 HP 115 Volt (MDT #3-08-0218-10)	\$55.90
PN <b>2702</b>	Run Capacitor 1 HP 115 Volt (MDT #3-08-0223-10)	\$97.30
PN <b>2703</b>	Run Capacitor 1 HP 230 Volt (MDT #3-08-0224-10)	\$97.30

- Original Copeland component
- 115 or 230 Volt AC
- 3/4 or 1 HP



## Copeland Thermal Protector

PN <b>2694</b>	3/4 HP 230 Volt (MDT #3-08-0231-10)	\$72.50
PN <b>2566</b>	1 HP 230 Volt (MDT #3-08-0229-10)	\$60.10

- Original Copeland component
- 3/4 or 1 HP



2698

## Compressor Relay Assembly

PN <b>2699</b>	1 HP Relay Assembly, 115 VAC (MDT #3-08-0213-00)	\$55.90
PN <b>2419</b>	1 HP Relay Assembly, 208-230 VAC (MDT #3-08-0214-10)	\$55.90

- Original Copeland components
- Available in 115 or 208-230 VAC



## Lubricated Compressor Head Repair Kits

PN <b>2619</b>	Head Gasket (MDT #3-08-0243-10)	<b>\$18.70</b>
PN <b>2711</b>	Valve Plate Kit (MDT #3-08-0278-10)	<b>\$239.10</b>

- Original Copeland components
- 3/4 or 1 HP



## Copeland Sight Glass Kit

PN <b>2649</b>	Sight Glass Kit	<b>\$63.80</b>
PN <b>2414</b>	Sight Glass Only (MDT #3-08-0092-10)	<b>\$28.50</b>
PN <b>2633</b>	Sight Glass Tool (MDT #301789)	<b>\$43.50</b>

- Original Copeland component
- Requires DCI tool 2633
- Replaces damaged sight glass



## Copeland Intake Filter

PN <b>2545</b>	Filter Assembly	<b>\$66.30</b>
PN <b>2423</b>	Element Only	<b>\$29.00</b>

- Filters intake air to 40 microns
- Extends service life of compressor
- Reduces noise
- 1/2" ID Intake Tubing



## Copeland Oil Filler / Breather

PN <b>2540</b>	Breather Filter (MDT #301876)	<b>\$18.70</b>
----------------	-------------------------------	----------------

- Vents crankcase
- Reduces crankcase oil foaming



## Cooling Fan Assembly

PN <b>2696</b>	115 Volt Fan (MDT #3-08-0578-10)	<b>\$59.00</b>
PN <b>2422</b>	230 Volt Fan (MDT #3-08-0563-10)	<b>\$59.00</b>
PN <b>2697</b>	Finger Guard (MDT #3-08-0399-10)	<b>\$10.70</b>

- Cools compressor heads
- 105 cfm
- Cools sound covers



## P Series Portable Lubricated Air Compressor

PN **P050** 1 User / 1/2 HP / Single Head / .93 Gal Tank / 115 Vac.....**\$2,931.40**

- 115 Volt - 50-60 Hertz
- Quiet operation
- 2.1 CFM
- Relief Valve Rated at 145 PSI
- Only 44 lbs
- Compact size 11" x 11" x 11 7/8"
- 6 month warranty



## Jun-Air & Panther Compressor Parts

PN **2920** Valve Plate.....**\$372.60**

PN **2921** Case Cover O-Ring Seal.....**\$54.40**



PN **2813** Intake Filter (Jun-Air 541200).....**\$82.80**

PN **7242** Coalescing Filter 40 Micron.....**\$41.40**

- For repairing Jun-Air & Werther compressors



## Jun-Air Synthetic Lubricated Compressor Oil

PN **2945** Synthetic Lubricated Compressor Oil,  
24 oz (Jun-Air # SJ-27).....**\$82.80**

- 20 wt



## Non-Synthetic Lubricated Compressor Oil

PN **2485** 16 oz. Bottle.....**\$10.90**

PN **2647** Case of 6.....**\$64.20**

- 20w non-detergent (non-synthetic)
- High grade lubricating oil
- High dielectric properties



2012

## Oil-less Head Intake Filter Element

PN <b>2170</b>	Intake Filter w/ Housing, 3/4 MPT.....	<b>\$38.40</b>
PN <b>2012</b>	Oil-less Head Intake Filter Element, 2".....	<b>\$16.60</b>



2170

- 5 Micron element
- Fits DCI & Tech West compressors
- Extends coalescing filter life



## Oil-less Head Intake Filter Element

PN <b>2947</b>	Oil-less Head Intake Filter Element, 3".....	<b>\$17.10</b>
----------------	--	----------------

- 2 Micron Paper Filter
- 3" OD x 1.38" tall
- Fits Tech West Oil-less Compressor models  
ACO4S2, ACO4S2ND, ACO8D2, ACO8D2ND

## Discharge Hoses



2867

PN <b>2868</b>	13" Hose.....	<b>\$59.00</b>
PN <b>2869</b>	16" Hose.....	<b>\$68.40</b>
PN <b>2870</b>	20" Hose.....	<b>\$70.90</b>

- Braided stainless steel construction
- 200 PSI rating
- 1/4" MPT x #6 SAE Female swivel (3/8" Flair)
- Fits DCI / Air Tech / others



2003



2925

## DCI Coalescing Filter

PN 2003	Coalescing Filter .....	\$414.00
PN 2925	Check Valve .....	\$18.70

- Teflon coated interior
- FDA approved high efficiency
- 0.01 micron rating
- 1/4" NPT
- Fits DCI compressors
- Not compatible to compressors with sound covers



## DCI Coalescing Filter Indicator

PN 2008	Coalescing Filter Indicator .....	\$101.50
---------	-----------------------------------	----------

- Informs user of clogged element
- Changes from green to red
- Includes O-Ring
- Use a 15/16" wrench for removal



## DCI Coalescing Filter Element

PN 2006	Coalescing Filter Element .....	\$201.90
---------	---------------------------------	----------

- High particle holding capacity
- 0.01 micron rating
- FDA approved for high purity applications



## Parker Coalescing Filter Element

PN 2692	Replacement Element .....	\$89.40
---------	---------------------------	---------

- Fits newer Tech West & older MDT compressors
- 0.01 micron rating
- Fits in older DCI 2401 Coalescing Filter 10oz



### Coalescing Filter to fit DentalEZ®

PN **2935** Coalescing Filter to fit DentalEZ® (DentalEZ® #JA081602).....**\$258.80**

- For DentalEZ® current 10 series compressors



### Intake Filter to fit DentalEZ®

PN **2932** Intake Filter to fit DentalEZ® (DentalEZ® #5412210).....**\$117.30**

- For DentalEZ® 700 & 800 series prior to serial # 440537



### Carbon Filter to fit DentalEZ®

PN **2821** Carbon Filter to fit DentalEZ® (DentalEZ® #JA4080500).....**\$130.50**

- For DentalEZ® 700 series lubricated compressors
- For JUN-AIR lubricated compressors
- Combo filter



2421



2424

### MDT Quick Exhaust Purge Valves

PN **2421** Quick Exhaust Valve (MDT #3-08-0308-10).....**\$116.00**

PN **2424** Exhaust Muffler 1/4" (MDT #3-08-0942-10).....**\$15.00**

- Use w/ MDT style drying chambers
- Used to purge drying chamber
- 1/4" NPT



2501



2923

## Desiccant Chambers

PN 2501	MDT Chamber w/o Window.....	\$481.30
PN 2400	Blue Recharge Kit For 2541, Single Tank.....	\$150.10
PN 2481	Brown Recharge Kit For 2501, Single Tank.....	\$191.50
PN 2923	Nipple w/ Filter 3/8" x 2" w/ .015 wire mesh (used in 2014 chamber).....	\$31.70

- MDT chamber includes silica gel desiccant
- Removes moisture from air

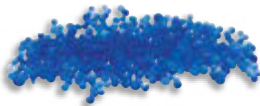

2950



2951

## Desiccant

PN 2950	Blue Silica Gel Desiccant.....	\$30.10
PN 2951	Brown Silica Gel Desiccant.....	\$26.40
PN 2016	White Molecular Sieve Desiccant.....	\$21.80

- Sold in 1 lb bags



## Air Techniques Drying Chamber Purge Valve

PN 2940	Purge Solenoid Valve, 230 Volt (Air Techniques #85946).....	\$248.40
---------	---	----------

- 1/4" NPT normally open
- Includes conduit
- 9.5 Watts
- 150 PSI
- 3/32 Orifice



2848

### Time Operated Purge Valve

PN 2848	115 Volt.....	\$167.70
PN 2011	230 Volt.....	\$167.70
PN 2166	Solenoid Repair Kit.....	\$51.80

- Normally closed valve
- Adjustable interval & duration
- Replaces DCI C series & DentalEZ®
- 6 ft. power cable
- 1/4" FPT



2417



2005

### Pressure Switches

PN 2417	Unloading for MDT, Apollo/Midmark (ECS10445), Compressors.....	\$124.20
PN 2005	Non-unloading for DCI, Tech West PSC-3 Compressors.....	\$89.10
PN 2489	Pressure Switch, Unloading for Duwal & Triple Head Compressors.....	\$399.60

- Starts and stops compressor motors
- 1/4" FPT



2826



2856

### Pressure Gauges

PN 2826	Economy.....	\$19.70
PN 2856	Liquid Filled.....	\$49.70

- 2" dial face
- 0-160 PSI
- 1/4" Center back connection



## Check Valves



2135



2502

PN 2135	Stainless Check Valve 1/4" Male x Female.....	\$60.20
PN 2502	3/8" FPT w/ Internal Bleed, 15 or 30 Gallon Tank.....	\$91.10
PN 2572	3/8" FPT w/ Internal Bleed, 5 Gallon Tank.....	\$91.10
PN 2550	3/8" FPT w/o Internal Bleed.....	\$115.50

- Allows flow in one direction only

## FEATURED

## Relief Valve



2513

NEW

PN 2513	Relief Valve 125 PSI.....	\$27.00
PN 2013	Relief Valve 165 PSI.....	\$49.70

- ASME certified
- 1/4" MPT

## Compressor Hook-up Hose

PN 2857	Hook-up Hose.....	\$67.30
---------	-------------------	---------



- 6 ft. flexible hose
- 250 PSI rated
- 3/8" MPT x 1/2" MPT

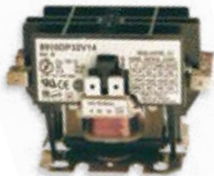

## 24 Volt Contactor

PN 2858 Contactor.....\$88.00

- 24 Volt AC coil
- 30 amp / 1.5 hp rating
- Double pole contacts
- Fits most low voltage controls



## Control Transformer

PN 2846 Transformer 115/230 x 24 VAC.....\$78.20

- Used in low voltage control systems
- Amperage rating 40 VA
- Transforms 115V, 208V, 230V to 24 VAC



## Vacuum Breaker

PN 2833 1/4" NPT.....\$74.60

PN 2834 3/8" NPT (DentalEZ 64622011).....\$74.60

PN 2941 Vacuum Breaker Repair Kit for 1/4" & 3/8" NPT.....\$35.20

PN 2835 1/2" NPT.....\$80.80

PN 2942 Vacuum Breaker Repair Kit for 1/2" FPT.....\$39.40

- Anti-siphon valve
- For use on all liquid ring pumps
- Chrome plated brass version



### Brass Swing Check Valve

PN <b>2676</b>	3/4" NPT.....	<b>\$34.20</b>
PN <b>2839</b>	1" NPT.....	<b>\$55.90</b>

- Used on dual vacuum pumps
- Prevents vacuum loss while running one pump



### Water Flow Controls

PN <b>2841</b>	0.13 GPM.....	<b>\$93.20</b>
PN <b>2842</b>	0.19 GPM.....	<b>\$93.20</b>
PN <b>2843</b>	0.25 GPM.....	<b>\$93.20</b>
PN <b>2844</b>	0.5 GPM.....	<b>\$93.20</b>
PN <b>2845</b>	1.0 GPM.....	<b>\$93.20</b>

- Original OEM valve
- 3/8" NPT
- Nickel plated brass
- Multiple flow rates
- For use on all liquid ring pumps



### Inline Strainer

PN <b>2837</b>	3/4" NPT.....	<b>\$58.70</b>
PN <b>2838</b>	1" NPT (DentalEZ 64501940).....	<b>\$77.70</b>
PN <b>2028</b>	1 1/2" NPT.....	<b>\$85.30</b>

- For use on all vacuum systems
- 3/4" / 1" / 1 1/2" NPT



2149



2148



2677

## Inline Strainer Components

PN <b>2677</b>	1 1/2" x 3 11/16" Long Strainer Screen, for 3/4" strainer.....	<b>\$9.50</b>
PN <b>2678</b>	2 1/4" x 4 7/32" Long Strainer Screen, for 1" strainer.....	<b>\$9.70</b>
PN <b>2054</b>	2 1/2" x 5 1/2" Long Strainer Screen, for 1.5" strainer.....	<b>\$9.70</b>
PN <b>2149</b>	Bowl for 3/4" Inline Strainer.....	<b>\$24.90</b>
PN <b>2567</b>	Bowl for 1" & 1 1/2" Inline Strainer.....	<b>\$42.00</b>
PN <b>2148</b>	Gasket for 3/4" Inline Strainer Bowl.....	<b>\$6.50</b>
PN <b>2096</b>	Gasket for 1" & 1 1/2" Inline Strainer Bowl.....	<b>\$8.50</b>



## Vacuum Gauge

PN <b>7268</b>	Vacuum Gauge.....	<b>\$21.80</b>
----------------	-------------------	----------------

- 1/4" NPT Bottom connection
- 0-30" hg



704

## Vacuum Tubing

PN <b>704</b>	3/4" I.D. Hose (per ft.).....	<b>\$3.08</b>
PN <b>705</b>	1" I.D. Hose (per ft.).....	<b>\$3.19</b>
PN <b>707</b>	1 1/2" I.D. Hose (per ft.).....	<b>\$4.56</b>
PN <b>709</b>	2" I.D. Hose (per ft.).....	<b>\$7.10</b>

- For connection from pump to building plumbing
- Rated to 29" hg
- Provides flexible connection
- Order clamps separately



9350

## Stainless Steel Hose Clamps

PN 9350	Stainless Steel Hose Clamps 3/8" - 7/8" (pkg of 10)	\$20.50
PN 9351	Stainless Steel Hose Clamps 1/2" - 1 1/4" (pkg of 10)	\$22.80



0858



0850

## Garden Hose Connector

PN 0858	Barb Connector	\$19.10
PN 0850	Washer (pkg of 10)	\$7.50

- 3/4" male barb x garden hose female

- For use on suction & drain
- Includes sealing washer



5835

## Vacuum Line Cleaner

PN 5835	Pint Bottle	\$16.10
PN 5836	Case of 12 Pints	\$176.00
PN 5837	1/2 Gallon Bottle	\$53.40

- Continuous cleaning action
- Environmentally safe
- NON foaming
- Contains NO hazardous materials
- 1/2 Gallon provides 128 uses
- Cleans vacuum systems & eliminates odors associated w/ organic waste



2155

## Vacuum Pump Oil for use with RAMVAC®

PN 2155	Vacuum Pump Oil, 1 Quart	\$27.00
PN 2156	Vacuum Pump Oil, 1 Quart - Case of 6	\$161.50

- Mobil oil 1 - 15W50, fully synthetic



2879

## V Type Drive Belts to fit RAMVAC® Bison

PN 2879	002163 / 41", Bison 3 & 9	\$25.90
PN 2880	002164 / 42", Bison 5	\$25.90
PN 2881	002360 / 40", Bison 7	\$25.90

- V-type belts
- Fits Bison vacuums
- Exact OEM replacement

These parts are manufactured by DCI to fit RAMVAC equipment. DCI has no affiliation with RAMVAC. DCI replacement parts are not manufactured under license or supervision of RAMVAC.



2874

## Cogged-Type Belts to fit RAMVAC® Bulldog

PN <b>2874</b>	OO2035 / 580 mm, Bulldog QT 1.....	<b>\$77.70</b>
PN <b>2875</b>	OO2027 / 600 mm, Bulldog QT 2.....	<b>\$77.70</b>
PN <b>2876</b>	OO2034 / 545 mm, Bulldog QT 3.....	<b>\$77.70</b>
PN <b>2877</b>	OO273 / 650 mm, Bulldog 855 w/ 615 RPM.....	<b>\$77.70</b>
PN <b>2878</b>	OO274 / 670 mm, Bulldog 855 w/ 815 RPM.....	<b>\$77.70</b>

- Cogged type belt
- Exact OEM replacement



2028



2096

## Line Strainer

PN <b>2028</b>	Strainer Assy.....	<b>\$85.30</b>
	<ul style="list-style-type: none"> <li>• Captures large contaminants</li> <li>• May be cleaned or disposable</li> </ul>	<ul style="list-style-type: none"> <li>• Transparent bowl</li> <li>• 1 1/2" NPT</li> </ul>
PN <b>2567</b>	Bowl Only.....	<b>\$42.00</b>
PN <b>2054</b>	2 1/2" x 5 1/2" Long Screen Only.....	<b>\$9.70</b>
PN <b>2096</b>	Gasket Only.....	<b>\$8.50</b>



## Slip Fit Check Valve

PN <b>2884</b>	1 1/2" Check Valve.....	<b>\$99.40</b>
----------------	-------------------------	----------------

- Double union design
- Easily removed from piping
- NOT threaded or glued
- Used on drains



2019



2137



2128

## Replacement Dry Rotary Vane Pump

PN <b>2019</b>	3/4 HP Vacuum Pump.....	<b>\$2,322.60</b>
----------------	-------------------------	-------------------

- Gast®
- 3/4 HP
- Dual voltage 115 / 230 Volt
- Fits Apollo / Matrix / Midmark® / Tech West / DCI

**SHIPS VIA UPS GROUND**

PN <b>2137</b>	Filter Elements.....	<b>\$36.30</b>
----------------	----------------------	----------------

PN <b>2128</b>	Exhaust Silencer.....	<b>\$58.50</b>
----------------	-----------------------	----------------





2139

### Vane Kit for Thomas Surgical Pump

PN **2139** Replacement Vane Kit-Thomas Surgical Vacuum (pk of 4).....**\$274.80**



2604

### Surgical Suction Collection Bottle Gaskets

PN **2604** Surgical Suction Collection Bottle Assembly Gasket,  
Suction Bottle Cap 2.73" O.D., .180" THK .....**\$19.20**



2415

PN **2415** Surgical Suction Collection Bottle Gasket  
2" I.D., 2.73" O.D., .125" THK.....**\$4.14**



5586

### Holder Activated AVS System

PN **5586** Holder Activated AVS System.....**\$403.70**

- Air powered oral evacuation
- Requires 50 PSI minimum air pressure
- 1 quart plastic collection bottle
- Mounts to underside of dental unit or cabinet
- Precision Comfort® HVE & Traditional Tubing



5582

PN **5582** 1 Quart Replacement Bottle.....**\$31.10**

- 1 quart plastic collection bottle

## Oil-Less Compressor

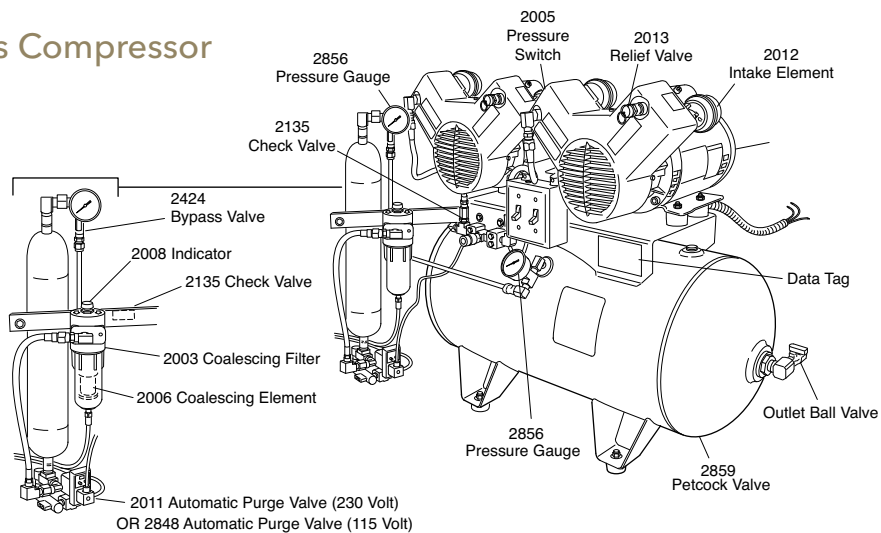

## Lubricated Compressor

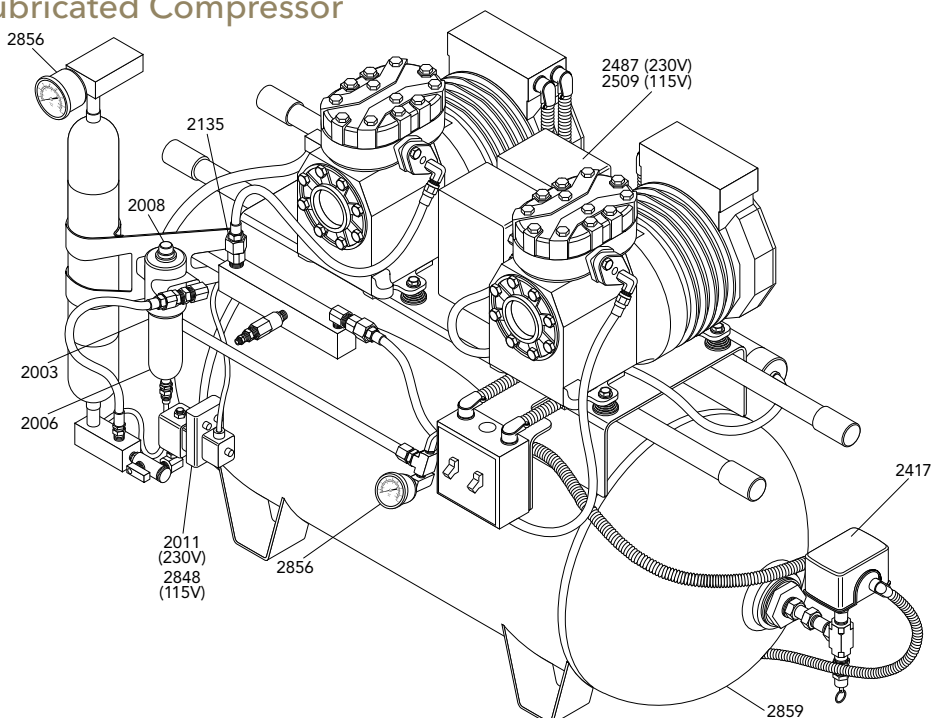



# Sterilizer Parts

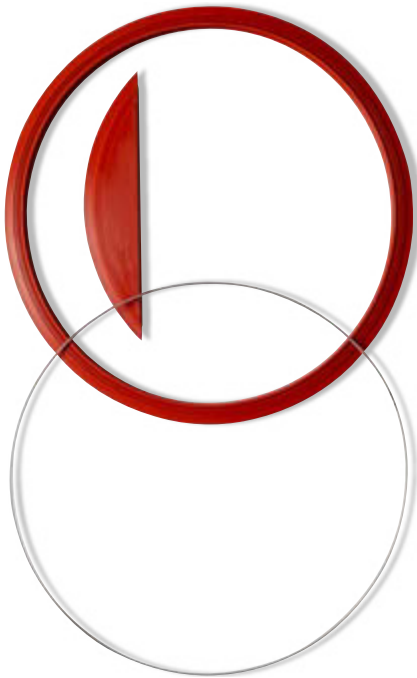

310-311

A-dec®/W&H Lisa

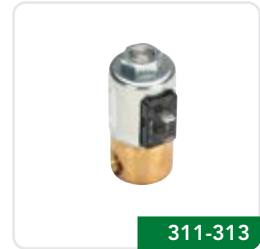

311-313

Midmark/Ritter



313-314

MDT & Harvey



315-318

Pelton & Crane®



319-320

SciCan® 2000



321-323

Tuttnauer®

A-dec® is a registered trademark of A-dec, Inc. DCI has no affiliation with A-dec and A-dec has not authorized DCI replacement parts to be used on or in connection with A-dec® products.



### Air Intake Filter to fit A-dec®/W&H Lisa

PN **2812** Air Intake Filter (A-dec® #54.0067.00)..... **\$58.00**

- Replace every 400 cycles
- 3 Micro filtration



### Gasket to fit A-dec®/W&H Lisa

PN **2186** Gasket (A-dec® #54.0014.00)..... **\$72.50**



1823

### Water Line Parts to fit A-dec®/W&H Lisa

PN **1823** Water Supply Tubing..... **\$10.40/ft.**

- Used in A-dec® #54.0029.00/54.0181.00 assemblies
- Water supply/drain tubing for A-dec Lisa sterilizer



### Vacuum Pump Membrane Kit to fit A-dec®/W&H Lisa

PN **9420** Membrane Kit (A-dec® #54.0051.00)..... **\$434.70**



#### Kit Includes:

- Diaphragms, Qty. 2
- Butterfly Valves, Qty. 4
- O-Rings, Qty. 2

A-dec® is a registered trademark of A-dec, Inc. These parts are manufactured by DCI to fit A-dec® equipment. DCI has no affiliation with A-dec and A-dec has not authorized DCI replacement parts to be used on or in connection with A-dec® products.



Easy Online Ordering



### Water Pump to fit A-dec®/W&H Lisa

PN **9303** Water Pump (A-dec® #54.0049.00).....\$269.10

- 230 Volt



### EV Valves to fit A-dec®/W&H Lisa

PN **9423** EV5, (used in A-dec® #54.0090.00).....\$227.70

PN **9424** EV1/EV3 (A-dec® #54.0048.00).....\$260.90

PN **9425** EV2/EV4 (used in A-dec® #54.0027.00).....\$277.40



### Midmark® Style M9 & M11 Solenoids (Old Style)

PN **2192** Midmark® M9 & M11 Vent Solenoid (old style)  
(Midmark® #002-366-00).....\$138.60



PN **2193** Midmark® M9 & M11 Fill Solenoid (old style)  
(Midmark® #002-365-00).....\$181.30



### M9 & M11 Fan

PN **2189** M9 & M11 Fan, 115V (Midmark® #015-1368-00).....\$51.80

A-dec® is a registered trademark of A-dec, Inc. These parts are manufactured by DCI to fit A-dec® equipment. DCI has no affiliation with A-dec and A-dec has not authorized DCI replacement parts to be used on or in connection with A-dec® products.

## FEATURED



## M11 Door Seal Kit

**Midmark® M11 Door Seal Kits** are manufactured by DCI to directly fit Midmark® autoclaves and meets the original manufacturer's specifications.



PN 2195 M11 Door Seal Kit  
(Midmark® #002-0504-00 & #057-0790-00)..... **\$98.40**

- Includes gasket, dam & hoop

## FEATURED

## M9 Door Seal Kit

**DCI manufactures Midmark® M9 Door Seal Kits** to fit Midmark® autoclaves directly and meets the original manufacturer's specifications.



PN 2194 M9 Door Seal Kit  
(Midmark® #002-0361-01 & #057-0790-01)..... **\$93.20**

- Includes gasket, dam & hoop





### M9 & M11 Chamber Screens

PN **2320** M9 and M11 Chamber Screens (pkg of 2)  
(Midmark® #002-0360-00)..... **\$17.60**



### Midmark® / Ritter Style Thermostat M7 / M9 / M11

PN **2905** Thermostat (Midmark® #002-0370-00)..... **\$27.00**



### Midmark® / Ritter Style Relief Valve M9 & M11

PN **2816** Relief Valve (Midmark® #002-0359-00)..... **\$186.30**

- Original OEM replacement
- Rated for 35 PSI
- 1/2" NPT



### Midmark® / Ritter Style M7 Door Seal

PN **2117** Door Seal (Midmark® #H98134 & #33166)..... **\$27.00**

- For use w/ Midmark® M7 & M7 Speedclave



### Midmark® / Ritter Style M7, M9 & M11 Relief Valve

PN **2815** Relief Valve (Midmark® #H98089 & #11683)..... **\$82.80**

- Original OEM replacement
- 1/8" NPT
- 38 PSI



### MDT & Harvey Style Indicator Lamps

PN **8671** Solution Indicator Light, Red (MDT #250056901)..... **\$10.40**

PN **8673** Temperature Indicator Light, Amber (MDT #250056921)..... **\$11.40**

PN **8674** Sterile Indicator Light, Green (MDT #250056931)..... **\$9.40**

- For use on: Aquaclave 10, 20 & 30, Chemiclave E, 4000, 5000, 5500 & 6000
- 125 VAC, 1/3 watt
- Includes Tinnerman® clip



2098

## MDT & Harvey Style Door Gaskets

**MDT & Harvey Style Door Seal** are manufactured by DCI to directly fit MDT & Harvey autoclaves and meets the original manufacturer's specifications.

### FEATURED



2098

## MDT & Harvey Style Door Gaskets

PN **2098** Door Seal for MDT GLS 8" (MDT #2-60834).....**\$84.90**



2099

PN **2099** Door Seal for MDT GLS 10" (MDT #2-513005).....**\$84.90**



2108

PN **2108** Door Seal for Chemiclave 5500,  
7000 & Aquaclave 20 (MDT #280000301).....**\$18.70**



2109

PN **2109** Door Seal for Chemiclave E, 4000, 5000 &  
Aquaclave 10 (MDT #250007801).....**\$15.00**





### Pelton & Crane® Style Temperature Gauge OCM / OCR

PN 2118 Temperature Gauge (P&C #014451 & #4700147)..... **\$173.90**

- For use w/ Pelton & Crane® models OCM & OCR
- Dual scale: 50°-350° F / 40°-176° C



### Pelton & Crane® Style Relief Valve

PN 2816 Relief Valve (P&C #004146)..... **\$186.30**

- 1/2" NPT
- Brass pull ring for testing
- Fits OCM & OCR
- Rated for 35 PSI



### Pelton & Crane® Style Delta Check Valve Kit

PN 2818 Pelton & Crane Delta Check Valve Kit (P&C #5440586)..... **\$68.40**

- 1/8" NPT Female



### Pelton & Crane® Style Delta Air Compressor 2000

PN 2906 Compressor (P&C #3325086)..... **\$745.20**

- 115 Volt AC
- Fit all Delta models
- 24" Lead
- Includes check valve PN 2818



#### TECH TIP

Always be sure to change out your Statim tubing once it becomes contaminated with debris. Restrictions in the tubing cause longer drying cycles.

These parts are manufactured by DCI to fit Pelton & Crane® equipment. DCI has no affiliation with Pelton & Crane. DCI replacement parts are not manufactured under license or supervision of Pelton & Crane®.

## Pelton & Crane® Style Door Seals & Gaskets

**DCI manufactures Pelton & Crane® Style Door Seals** to fit Pelton & Crane® autoclaves directly and meets the original manufacturer's specifications.



2100

### FEATURED

## Pelton & Crane® Style Door Seals & Gaskets

PN **2100** Door Seal for 8" OCM (P&C #004014)..... **\$42.30**

- Meets original manufacturer's specifications







2100

**Direct Replacement**

The door seal is a direct replacement for Pelton & Crane® doors.

**Meets Manufacturers Specs**

8" Door Seal is intentionally designed to meet manufacturers specifications.

## Pelton & Crane® Style Door Seals & Gaskets



2101



PN **2101** Door Seal for 10" OCR (P&C #004341)..... **\$48.90**



2102



PN **2102** Door Seal & Dam for 8" Delta / Delta XL / Validator (P&C #1539241)..... **\$46.60**



2103



PN **2103** Door Seal & Dam for 10" Delta / Delta XL / Validator (P&C #1539407)..... **\$53.90**

PN **2104** Door Spacer For All 8" or 10" Delta / Delta XL / Validator (P&C #3322281)..... **\$6.30**

- Meets original manufacturer's specifications



2104

**DELTA & VALIDATOR DOOR SEALS  
NOW INCLUDE DAM**



## Pelton & Crane® Style Fill / Vent Water Filter

PN **2111** Fill / Vent Filter (P&C #1881031 & #004326).....**\$11.30**

- For use w/ Pelton & Crane® models: Sentry, OCM, OCR, Validator 8 & 10, Delta 8 & 10, Delta XL 8 & 10
- 120 to 150 micron



## Pelton & Crane® Style Reservoir Filter

PN **2157** Reservoir Filter (P&C #9432311).....**\$22.80**

- 120 micron brass filter w/ 3/8
- 24 FPT
- Fits Validator & Delta



### TECH TIP

**SEARCH OVER 5,000 OEM PART NUMBERS**



**SEARCH**

Check out the A-dec® and Pelton & Crane® **Cross-Reference Guide** on page 347, a valuable resource for finding the correct OEM part.

#### LOOKING FOR OTHER MANUFACTURERS?

Visit [www.dcionline.com](http://www.dcionline.com) and search DCI's extensive cross-reference database with **over 5,000 OEM part numbers!**

Quickly find what you need. Search by brand, category, keyword, or reference.



*These parts are manufactured by DCI to fit Pelton & Crane® autoclaves.*

*A-dec® is a registered trademark of A-dec, Inc. These parts are manufactured by DCI to fit A-dec® equipment. DCI has no affiliation with A-dec and A-dec has not authorized DCI replacement parts to be used on or in connection with A-dec® products.*





### Statim Steam Bottle

PN 2120	Statim Steam Bottle.....	\$279.50
PN 2174	Statim Air Gap Kit (backflow prevention device).....	\$82.80
PN 2125	High Temperature Teflon Tubing 21' Max Length.....	\$5.20 /ft.

- No maintenance Statim Steam collection bottle
- Includes installation hardware
- Converts steam from Statim to liquid & routes to sink



2909

### Statim Solenoid Valve Kit 2000 & 5000

PN 2910	Statim Solenoid Valve Kit 2000.....	\$266.60
PN 2911	Statim Solenoid Valve Kit 5000.....	\$266.60
PN 2909	Statim Solenoid Valve 2000 & 5000.....	\$191.90
PN 2912	Repair Kit for Solenoid Valve (DCI kits only).....	\$101.50
PN 9341	Swivel Elbow Fitting for Exhaust Tubing .....	\$8.80
PN 9342	Straight Fitting for Exhaust Tubing.....	\$6.30



2911



2912

- 2-way normally closed
- Rated to 175 PSI
- 1/8"NPT
- 115 Volt AC
- Includes swivel push-in elbow fitting



### SciCan® Relief Valve 2000 & 5000

PN 2817	SciCan® Relief Valve (SciCan® #01-106787S).....	\$58.70
---------	---	---------

- 1/8" NPT
- 70 PSI



### SciCan® Check Valve Kit 2000 & 5000

PN **2818** SciCan® Check Valve 2000 & 5000 (SciCan® #01-100574S).....**\$68.40**

- 1/8" NPT Female



### SciCan® Air Compressor 2000

PN **2906** Compressor (SciCan® #01-100560S).....**\$745.20**

- 115 Volt AC
- Fits model 2000
- 24" Lead
- Includes check valve PN 2818



### SciCan® Power Switch 2000 & 5000

PN **2895** Power Switch (SciCan® #01-100573S).....**\$9.90**

- Double pole / single throw
- 125-250 VAC
- Panel mount 3/4 x 1/2

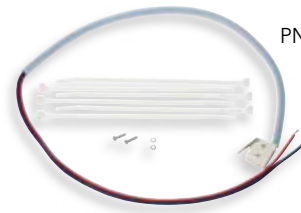

### SciCan® Cassette Switch Kit 2000

PN **2896** Cassette Switch Kit (SciCan® #01-00571S).....**\$38.30**

- Cherry micro switch
- 115 VAC
- 5 amp

## Tuttnauer® Style Door Seals

**Tuttnauer® Style Door Seal** are manufactured by DCI to directly fit Tuttnauer® autoclaves and meets the original manufacturer's specifications.

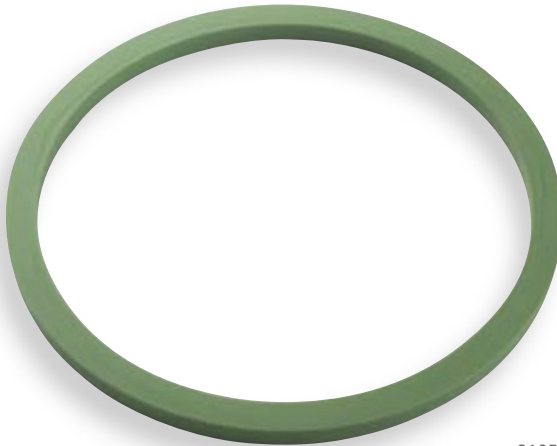

2105

### FEATURED



2106



2107

### Tuttnauer® Style Door Seals

<b>PN 2105</b>	Door Seal for Tuttnauer® 1730 Series (Tuttnauer® #02610020).....	<b>\$43.50</b>
<b>PN 2106</b>	Door Seal for Tuttnauer® 2340 Series, serial #8805 & below (Tuttnauer® #02610005).....	<b>\$53.90</b>
<b>PN 2107</b>	Door Seal for Tuttnauer® 2540 Series (Tuttnauer® #02610023).....	<b>\$53.90</b>

- Manufactured by DCI to fit Tuttnauer® autoclaves
- Meets original manufacturer's specifications



### Tuttnauer® Style Indicator Lights

PN <b>8671</b>	Lamp, Red (Tuttnauer® #P-77117-143)	\$10.40
PN <b>8673</b>	Lamp, Amber (Tuttnauer® #P-77117-145)	\$11.40
PN <b>8674</b>	Lamp, Green (Tuttnauer® #P-77117-144)	\$9.40

- 125 VAC - 1/3 watt
- Includes mounting clip



### Tuttnauer® Style Relief Valve

PN <b>2889</b>	37 PSI Relief Valve (Tuttnauer® #03110003)	\$40.40
PN <b>2191</b>	40 PSI Relief Valve (Tuttnauer® #03110002)	\$40.40

- 1/4" MPT Relief



### Tuttnauer® Style Power Switch

PN <b>2890</b>	Power Switch (Tuttnauer® #01910172)	\$23.30
----------------	-------------------------------------	---------

- Double pole / single throw
- 125-250 VAC / 16 amp
- Illuminated switch



### Tuttnauer® Style Fan

PN <b>2907</b>	Fan (Tuttnauer® #04203801)	\$45.60
----------------	----------------------------	---------





### Tuttnauer® Style Limit Switch

PN **2892** Main Valve Limit Switch (Tuttnauer® #01910191).....**\$23.50**

- Mounts to main valve assembly
- 2 1/2" arm
- 125-250 VAC / 15 amp
- Fits all models



### Tuttnauer® Style Door Switch

PN **2891** Door Switch (Tuttnauer® #01910190).....**\$31.10**

- Wired normally open
- 125-250 VAC / 15 amp
- Fits all models



### Tuttnauer® Style Circuit Breaker 7 Amp

PN **2898** 7 amp Circuit Breaker (Tuttnauer® #01910099).....**\$16.10**

- Push to reset
- 7 amp rating
- Fits model 1730 (230) Volt M&E



### Tuttnauer® Style Circuit Breaker 15 Amp

PN **2899** 15 amp Circuit Breaker (Tuttnauer® #01910100).....**\$16.10**

- Push to reset
- 15 amp rating
- Fits models: 1730 (115) Volt M, E, MK, & EK,  
1730 (230) Volt MK & EK 2340 / 2540 (115) Volt  
M & E, 2340 / 2540 (230) Volt M, E, MK, & EK  
3870 (230) Volt M & E

## NOTES





# Scaler Parts



**326-328**  
Dentsply™  
Foot Switches



**329**  
Dentsply™  
Water Regulators



**330**  
Dentsply™ Solenoid  
Valves & O-Ring

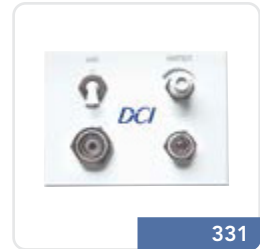

**331**  
Q.D. Panels &  
Mounting Brackets



**332**  
Tubing & Holders

## Cavitron® Plus™ Wired Foot Switch Replacement

**The Cavitron® Plus™ Wired Foot Switch Replacement** is an affordable replacement for Dentsply products. The Foot Switch features a traditional design, a wired connection and is a direct fit for Dentsply Cavitron®, Cavitron® Plus™ Scaler, and JET Plus™.



### Wired Connection

Direct replacement for Cavitron® Plus footswitch, this wired version is more affordable and provides a direct connection.

9415

### FEATURED

## Cavitron® Plus™ Wired Foot Switch Replacement

NEW

PN **9415** Wired Replacement for Cavitron® Plus™ Scaler & Cavitron® JET Plus™

**\$310.50**

- Replacement for Dentsply #81674
- 2 Position
- 8' Cord

## Cavitron Select SPS Power Supply

The **Cavitron® Select™ SPS™ Power Supply** is a 2 position, 8' cord power replacement for Dentsply products.



9414

### FEATURED

## Cavitron Select SPS Power Supply

NEW

PN **9414** Replacement PowSupply for 30K Cavitron®  
Select™ SPS™

**\$207.00**

- Replacement for Dentsply #674022001
- 2 Position
- 8' Cord



## DENTSPLY® Style Foot Switch

PN **9407** Foot Switch (DENTSPLY® #60473).....**\$176.00**

- 2 Position
- Fits various DENTSPLY® products



## Cavitron Foot Switch

PN **9401** Cavitron Foot Switch For 3000 & 2002  
(DENTSPLY® #61187).....**\$128.40**

- Single position switch
- 8' Cord



## DENTSPLY® Style Bobcat Foot Switch

PN **9408** DENTSPLY® Bobcat Foot Switch (DENTSPLY® #77885).....**\$134.60**

- Single position switch
- 8' Cord



## Cavitron SPS Type Foot Switch

PN **9405** Cavitron SPS Foot Switch (DENTSPLY® #565138002).....**\$184.30**

- 2 Position
- 8' Cord



## Cavitron Select Type Foot Switch

PN **9400** (DENTSPLY® #565162002).....**\$190.50**

- Single Position Switch
- 8' Cord



## Cavitron Select SPS Type Foot Switch

PN **9406** (DENTSPLY® #565162005).....**\$170.80**

- 2 Position
- 8' Cord



### Dentsply™ Style Water Regulator w/ Extended Stem

PN **7209** Water Regulator w/ Extended Stem (Dentsply™ #79685).....**\$76.60**

- Fits Dentsply™ models w/ extended stem
- Includes 1/4" poly flow connector



### Dentsply™ Style SPS Type Water Regulator

PN **7199** Dentsply™ SPS Type Water Regulator (Dentsply™ #80742).....**\$147.00**

- Fits Cavitron Jet w/ SPS Technology & Cavitron w/ SPS Technology

#### FEATURED



### Dentsply™ Style Regulator

PN **7094** Water Regulator (Dentsply™ #60407).....**\$57.00**

- Includes 1/4 x 10-32 poly connector (0054)
- To fit the following units: Cavitron® 3000 & 2002, Prophy-Jet® 30, Cavi-Jet® 30, Cavi-Endo® 25, Cavi-Med

#### FEATURED



### Luer Lock Fittings

NEW

PN **9276** Luer Lock Fittings, Cavitron In-Line Filter, pkg of 5.....**\$11.40**



## Bobcat Water Solenoid Valve Assembly

PN **9402** Bobcat Water Solenoid Valve Assembly (DENTSPLY® #77792).....**\$153.20**

- 24 Volt AC
- 1/8" FPT
- 3/32" Orifice
- For Cavi Jet 30 / Cavitron 2002/3000 / Cavi Endo / Cavi Med



## Cavitron Water Solenoid Valve Assembly

PN **9404** Cavitron Water Solenoid Valve Assembly (DENTSPLY® #776030250).....**\$153.20**

- 24 Volt
- 1/8" FPT
- 3/32" Orifice



## DENTSPLY® SPS Style Water Solenoid Valve

PN **2939** DENTSPLY® SPS Style Water Solenoid Valve (DENTSPLY® #571070003).....**\$144.90**

- Fits DENTSPLY® Cavitron SPS w/ SPS Technology & Cavitron Jet w/ SPS Technology
- 24 Volt DC
- 2, 1/8" FPT Ports



## Cavitron Type Insert O-Rings

PN **2307** Cavitron Type Insert O-Rings, (pkg of 12) (DENTSPLY® #62605).....**\$17.10**

PN **2307-1** Cavitron Type Insert O-Rings, (pkg of 1).....**\$1.56**

- Autoclavable
- Fits Cavitron Jet Nozzle, SlimLine, P Style, Cavitron Med & Pel inserts



### Know the OEM #? Need the DCI PN?

Use the *DCI Cross Reference Database* on [www.dcionline.com](http://www.dcionline.com) to quickly search over 5,000 OEM PN's.

## Air & Water Auxiliary Q.D. Panels



PN 6559	Gray Auxiliary Panel.....	\$190.00
PN 6569	White Auxiliary Panel.....	\$190.00

- Mounts in any vertical access panel up to 5/8" thick
- 1/4" Water quick connect w/ flow control
- Available in white or gray
- 3/8" Air quick connect w/ on/off switch
- Dimensions 3" x 4"

## Valve / Switch / Q.D. Mounting Brackets



PN 7078	Single Mount, L: 1 1/2" H: 7/8" W: 3/4".....	\$7.20
PN 7079	Dual Mount, L: 3" H: 7/8" W: 3/4".....	\$9.40
PN 7114	Triple Mount, L: 3" H: 7/8" W: 3/4".....	\$20.70

- 1/2" I.D. mounting holes
- White powder coat finish
- Used to mount toggles, indicators, Q.D.'s & air electric switches

## 3/4" & 1/2" I.D. Toggle Mounting Bracket



PN 7113	Q.D. Mounting Bracket, L: 3" H: 7/8" W: 3/4".....	\$18.70
---------	---	---------

- One 1/2" mounting hole
- One 3/4" mounting hole
- White powder coat finish



### Ultrasonic Scaler Tubing

PN **640** Straight (7 ft. Length)..... **\$28.50**



### Propy Tubing 7 ft. Length

GRAY	BLACK	
<b>631</b>	<b>630</b>	For DENTSPLY® / Cavitron Propy-Jet Model C-100 & C-200..... <b>\$29.40</b>
<b>636</b>	<b>635</b>	For DENTSPLY® / Cavitron Propy-Jet Model C-300 / Model 104 & Cavi-Jet Model G105..... <b>\$34.20</b>

### FEATURED

### Electric Auto Holders



GRAY	WHITE	BLACK	
<b>5967</b>	<b>4562</b>	<b>5966</b>	Normally Open..... <b>\$58.00</b>
<b>5969</b>	<b>4563</b>	<b>5968</b>	Normally Closed..... <b>\$58.00</b>
<b>5976</b>			HVE Normally Closed..... <b>\$58.00</b>

- Holder assembly w/ low voltage switch for direct activation of electrical accessory
- On/off lockout toggle, 5966-5969
- 125 Volts AC / DC 5 amps



Visit the DCI Video Library for a demonstration on adjusting automatic holders.



### Cavitron Handpiece Sleeve Assembly

PN **5912** Sleeve Assembly..... **\$9.70**

- Adapts handpiece assembly to fit standard holders
- Molded plastic w/ set screw





PN	PRICE	PAGE #
0004	\$47.70	176
0005	\$18.10	177
0006	\$17.60	174
0007	\$20.20	177
0008	\$17.60	177
0010	\$24.90	176
0011	\$13.70	176
0012	\$21.80	175
0013	\$10.90	176
0014	\$13.50	175
0015	\$8.30	176
0016	\$10.10	176
0017	\$8.80	176
0018	\$7.30	176
0019	\$5.20	190
0020	\$4.66	190
0021	\$4.66	190, 215
0022	\$4.72	191
0023	\$4.72	191, 215
0024	\$3.11	191
0025	\$3.11	191
0026	\$5.70	191
0027	\$4.72	191
0030	\$6.10	190
0031	\$4.14	190
0032	\$3.11	190
0033	\$9.40	190
0034	\$12.50	190
0035	\$7.10	190
0036	\$6.30	190
0037	\$16.60	190
0038	\$9.40	190
0040	\$6.50	190
0041	\$6.50	190
0042	\$6.80	189
0044	\$5.60	189
0045	\$13.10	190
0047	\$5.10	189
0048	\$2.65	189
0049	\$3.94	189
0050	\$3.11	189
0051	\$2.90	189
0052	\$2.80	189
0053	\$2.07	189
0054	\$6.30	184
0055	\$3.42	190

PN	PRICE	PAGE #
0056	\$4.14	190
0057	\$1.87	190
0058	\$6.30	189
0059	\$5.20	189
0060	\$3.21	189
0061	\$3.11	189
0062	\$5.10	183
0063	\$6.30	182
0064	\$1.76	180, 215
0065	\$1.76	183, 215
0066	\$7.30	181
0067	\$2.39	178
0068	\$2.39	178
0069	\$14.50	181
0070	\$2.07	179, 215
0071	\$1.56	179, 215
0072	\$4.14	179, 215
0073	\$4.66	178
0074	\$5.10	178, 215
0075	\$5.80	96, 178, 215
0076	\$14.50	179
0077	\$5.50	179, 215
0078	\$8.50	179, 215
0079	\$10.40	179
0080	\$12.00	182
0081	\$13.00	182
0082	\$10.80	181, 215
0083	\$12.50	181, 215
0084	\$6.80	87, 178
0085	\$3.21	87, 178
0086	\$12.10	182
0087	\$12.50	182
0089	\$3.32	179
0090	\$3.42	183
0091	\$3.11	183
0092	\$1.41	185
0093	\$1.56	186
0094	\$1.41	184
0096	\$8.30	186
0097	\$1.04	186
0098	\$1.56	186
0099	\$1.14	186
0100	\$3.94	188
0102	\$10.80	188
0105	\$7.80	181
0112	\$2.07	186
0113	\$2.07	186

PN	PRICE	PAGE #
0114	\$7.80	190
0119	\$7.00	189
0120	\$8.50	77
0121	\$8.50	77
0122	\$3.42	77
0123	\$3.42	77
0124	\$3.42	77, 215
0125	\$2.80	186
0127	\$2.28	187
0131	\$2.59	185
0133	\$3.11	185
0135	\$6.10	187
0136	\$6.10	187
0137	\$6.30	187
0138	\$18.70	187
0139	\$17.60	187
0140	\$2.07	186
0141	\$2.07	186
0142	\$3.94	186
0143	\$2.70	185
0144	\$3.73	185
0145	\$6.10	185
0146	\$4.97	186
0147	\$8.30	186
0148	\$11.40	186
0149	\$7.80	185
0150	\$6.80	185
0151	\$8.30	185
0152	\$1.25	184
0153	\$1.76	184
0154	\$2.07	184
0155	\$2.07	185
0157	\$3.63	185
0158	\$8.30	185
0159	\$1.35	186
0160	\$1.97	186
0165	\$0.94	66
0167	\$7.10	182
0168	\$5.70	170, 180
0171	\$6.20	180, 250
0181	\$12.50	182
0182	\$7.30	182
0183	\$5.60	182
0184	\$7.30	182
0185	\$7.80	182
0187	\$37.40	178, 215
0188	\$39.40	178, 215

PN	PRICE	PAGE #
0189	\$39.40	178, 215
0197	\$16.60	179, 215
0198	\$12.80	179, 215
0199	\$24.90	179
0200	\$8.30	179
222	\$0.80	196
231	\$0.69	196
232	\$0.69	196
233	\$0.69	196
235	\$0.73	196, 242
236	\$0.69	196
242	\$0.92	198
243	\$1.64	198
246	\$1.64	198
252	\$1.37	197
253	\$2.47	197
255	\$1.64	198
256	\$1.64	198
322	\$1.22	82, 195
332	\$1.72	196
343	\$2.17	198
348	\$2.17	198
349	\$2.17	198
350	\$2.17	198
360	\$318.80	75
361	\$318.80	75
362	\$318.80	75
364	\$318.80	75
402	\$1.29	82, 195
421	\$2.85	197
422	\$1.49	197
423	\$2.85	197
425	\$2.85	197
426	\$3.42	197
427	\$2.86	197
428	\$3.42	197
431	\$1.56	82, 194
432	\$1.56	82, 194
433	\$1.56	82, 194
435	\$1.56	82, 194, 242
436	\$1.56	82, 194
451	\$318.80	75
453	\$318.80	75
455	\$318.80	75
459	\$318.80	75
510	\$3.53	197
511	\$3.53	197, 244

PN	PRICE	PAGE #	PN	PRICE	PAGE #	PN	PRICE	PAGE #	PN	PRICE	PAGE #
512	\$3.53	197	0811	\$4.14	185	0891	\$2.14	184	0977	\$3.21	192
513	\$3.53	197	0812	\$72.50	185	0892	\$3.01	184	0978	\$2.18	192
582	\$318.80	75	0813	\$3.11	188	0897	\$3.63	185	0979	\$2.07	192
583	\$318.80	75	0815	\$2.59	188	0899	\$6.30	183	0980	\$2.18	192
630	\$29.40	196, 332	0823	\$9.40	187	0900	\$7.90	185	0981	\$2.80	192
631	\$29.40	332, 196	0824	\$5.70	187	0904	\$10.80	188	0982	\$2.59	192
635	\$34.20	196, 332	0826	\$4.97	187	0907	\$4.97	186	0983	\$1.87	192
636	\$34.20	196, 332	0832	\$2.90	187	911	\$0.52	144	0991	\$5.20	178
640	\$28.50	332, 196	0834	\$3.32	186	0914	\$3.32	187	0992	\$2.49	180, 205
645	\$1.37	196	0835	\$0.83	184	0917	\$12.50	186	0993	\$24.90	180
646	\$1.37	196	0836	\$2.18	185	0918	\$8.30	186	0994	\$4.25	192
653	\$7.30	197, 244, 142	0837	\$4.87	186	0920	\$2.18	188	1020	\$16.10	98
654	\$7.30	142, 197	0838	\$5.20	185	0921	\$3.11	188	1201	\$0.33	200
701	\$2.58	199	0839	\$3.32	185	0922	\$4.25	188	1202	\$0.33	200
703	\$2.74	199	0840	\$4.04	185	0923	\$6.30	188	1203	\$0.33	200
704	\$3.08	199, 304	0841	\$7.30	185	0936	\$7.80	189	1204	\$0.33	200
705	\$3.19	199, 304	0842	\$8.30	185	0942	\$8.60	183	1205	\$0.33	200
706	\$3.65	199	0843	\$3.01	187	0943	\$2.07	191	1206	\$0.33	200
707	\$4.56	199, 304	0844	\$2.80	187	0944	\$2.07	191	1207	\$0.33	200
708	\$6.20	199	0845	\$3.63	187	0945	\$6.60	191	1208	\$0.33	200
709	\$7.10	199, 304	0846	\$4.14	187	0946	\$8.30	191	1401	\$0.73	200
713	\$2.58	199	0847	\$5.70	187	0947	\$2.07	191	1402	\$0.73	200
714	\$2.74	199	0850	\$7.50	191, 305	0948	\$2.59	191	1403	\$0.73	200
715	\$3.08	199	0851	\$11.60	191	0949	\$22.80	81	1404	\$0.73	200
717	\$3.65	199	0852	\$13.70	191	0951	\$4.87	180, 215	1405	\$0.73	200
718	\$4.56	199	0853	\$9.70	191	0952	\$7.30	180, 215	1406	\$0.73	200
719	\$6.20	199	0854	\$9.70	191	0954	\$9.40	77, 203	1407	\$0.73	200
720	\$7.10	199	0855	\$7.50	191	0956	\$82.80	77	1408	\$0.73	200
721	\$8.60	199	0856	\$7.50	191	0957	\$82.80	77	1409	\$0.73	200
722	\$6.40	199	0858	\$19.10	191, 305	0958	\$93.20	77	1417	\$0.73	200
731	\$2.85	198	0864	\$5.70	189	0959	\$1.45	192	1418	\$0.73	200
732	\$4.33	198	0866	\$21.80	182	0960	\$2.39	192	1419	\$0.73	200
733	\$2.62	198	0867	\$4.66	183	0961	\$2.18	192	1550	\$523.80	222
734	\$41.40	198	0868	\$21.80	182	0962	\$2.39	192	1555	\$569.30	222
737	\$2.62	198, 243	0869	\$21.80	182	0964	\$1.66	192	1560	\$77.70	222
739	\$4.33	198	0870	\$27.00	184	0965	\$1.87	192	1561	\$217.40	222
740	\$7.50	199	0871	\$15.90	184	0966	\$2.18	192	1602	\$3.65	200
742	\$2.62	198	0872	\$27.00	184	0967	\$2.39	192	1603	\$3.65	200
743	\$2.85	198	0873	\$27.00	184	0968	\$3.63	192	1605	\$3.65	200
744	\$2.62	198	0880	\$3.73	187	0970	\$1.87	192	1608	\$3.65	200
752	\$2.51	199	0881	\$4.25	187	0971	\$1.87	192	1701	\$3.65	200, 250
0801	\$2.39	188	0882	\$9.40	187	0972	\$2.70	192	1702	\$3.65	200, 250
0806	\$2.59	187	0884	\$1.04	188	0973	\$2.70	192	1703	\$3.65	200, 250
0807	\$3.63	187	0886	\$2.28	188	0974	\$2.70	192	1706	\$3.65	200, 250
0808	\$3.11	187	0889	\$1.04	188	0975	\$3.21	192	1708	\$3.65	200, 250
0809	\$3.94	187	0890	\$1.56	188	0976	\$3.21	192	1823	\$10.40	310
									2003	\$414.00	297



PN	PRICE	PAGE #	PN	PRICE	PAGE #	PN	PRICE	PAGE #	PN	PRICE	PAGE #
2005	\$89.10	300	2151	\$35.80	165	2232	\$3.01	217	2298	\$16.10	217
2006	\$201.90	297	2152	\$35.80	165	2233	\$3.01	170, 217	2299	\$6.50	79
2008	\$101.50	297	2155	\$27.00	305	2234	\$3.01	172, 217	2302	\$4.66	291
2011	\$167.70	300	2156	\$161.50	305	2235	\$3.01	218	2305	\$8.60	217, 241, 96
2012	\$16.60	296	2157	\$22.80	318	2236	\$3.01	218	2307	\$17.10	330
2013	\$49.70	301	2159	\$41.40	165	2237	\$3.01	218	2308	\$2.07	291
2016	\$21.80	299	2160	\$51.80	165	2238	\$3.01	170, 218	2309	\$8.50	116, 217
2019	\$2,322.60	306	2166	\$51.80	300	2239	\$3.01	150, 218	2310	\$6.40	249
2028	\$85.30	303	2170	\$38.40	296	2240	\$4.04	109, 218	2312	\$6.40	249
2030	\$447.80	291	2174	\$82.80	319	2241	\$3.01	218	2320	\$17.60	313
2040	\$1.25	92	2186	\$72.50	310	2242	\$6.30	96, 217, 241	2395	\$1,345.50	153, 290
2050	\$72.50	291	2189	\$51.80	311	2243	\$8.50	116, 218	2396	\$1,014.30	153, 290
2051	\$42.70	153, 291	2191	\$40.40	322	2244	\$8.50	217	2400	\$150.10	299
2052	\$389.20	291	2192	\$138.60	311	2245	\$14.50	218	2414	\$28.50	294
2054	\$9.70	304	2193	\$181.30	311	2246	\$6.50	218	2415	\$4.14	307
2060	\$4.77	92	2194	\$93.20	312	2252	\$8.40	217	2417	\$124.20	300
2073	\$140.80	291	2195	\$98.40	312	2253	\$8.50	116, 215	2419	\$55.90	293
2075	\$448.20	291	2201	\$3.01	96, 170, 215	2254	\$8.50	79, 116, 215	2420	\$55.90	293
2076	\$85.30	153, 291	2202	\$3.01	96, 217	2255	\$3.52	215	2421	\$116.00	298
2080	\$16.60	177	2203	\$3.01	96, 170, 215, 233	2256	\$8.50	116, 215	2422	\$59.00	294
2081	\$10.40	177	2204	\$9.90	217	2257	\$8.50	79, 116, 218	2423	\$29.00	294
2096	\$8.50	304	2205	\$3.01	144, 170, 217	2259	\$8.40	96, 217	2424	\$15.00	298
2098	\$84.90	314	2206	\$3.01	116, 218	2260	\$8.40	96, 217	2433	\$32.50	221
2099	\$84.90	314	2207	\$3.01	116, 218, 258	2261	\$5.90	217	2434	\$51.80	221
2100	\$42.30	316	2208	\$4.14	116, 217	2262	\$9.10	217	2435	\$51.80	221
2101	\$48.90	317	2209	\$5.70	116, 217	2263	\$8.40	96, 217	2436	\$51.80	221
2102	\$46.60	317	2210	\$3.01	139, 170, 218, 246	2264	\$8.40	96, 217	2437	\$93.20	221
2103	\$53.90	317	2211	\$3.01	96, 217	2266	\$9.90	96, 217	2454	\$141.30	220
2104	\$6.30	317	2212	\$3.01	96, 217	2267	\$3.01	96, 215	2460	\$42.00	220
2105	\$43.50	321	2214	\$3.01	217	2268	\$13.50	79, 218	2481	\$191.50	299
2106	\$53.90	321	2215	\$3.01	152, 218	2269	\$3.21	218	2485	\$10.90	295
2107	\$53.90	321	2217	\$5.20	217	2270	\$3.01	218	2487	\$331.20	293
2108	\$18.70	314	2218	\$3.01	170, 217	2271	\$7.30	182, 217	2489	\$399.60	300
2109	\$15.00	314	2220	\$5.10	217	2280	\$3.01	217	2493	\$131.00	220
2110	\$2.39	92, 158	2221	\$4.04	109, 218	2281	\$16.60	79, 217	2496	\$39.40	220
2111	\$11.30	318	2223	\$3.01	218	2282	\$12.00	79, 217	2501	\$481.30	299
2117	\$27.00	313	2224	\$3.83	218	2284	\$21.80	79, 218	2502	\$91.10	301
2118	\$173.90	315	2225	\$3.01	170, 232, 217	2285	\$11.40	217	2504	\$88.00	220
2120	\$279.50	319	2228	\$3.01	218	2286	\$5.50	79	2509	\$248.40	293
2125	\$5.20	319	2229	\$3.01	217, 235	2287	\$1.66	79	2513	\$27.00	301
2128	\$58.50	306	2230	\$3.01	96, 232, 217	2288	\$2.70	79	2516	\$53.40	220
2135	\$60.20	301	2231	\$3.01	217	2289	\$3.01	170, 218	2524	\$101.50	221
2137	\$36.30	306				2293	\$3.01	96, 217	2530	\$32.10	221
2139	\$274.80	307				2295	\$9.50	79	2540	\$18.70	294
2148	\$6.50	304				2297	\$3.11	65, 218	2545	\$66.30	294
2149	\$24.90	304									
2150	\$41.40	165									

PN	PRICE	PAGE #	PN	PRICE	PAGE #	PN	PRICE	PAGE #	PN	PRICE	PAGE #
2550	\$115.50	301	2842	\$93.20	303	2925	\$18.70	297	3085	\$9.60	87, 257
2566	\$60.10	293	2843	\$93.20	303	2932	\$117.30	298	3086	\$11.40	89
2567	\$42.00	304	2844	\$93.20	303	2934	\$21.40	156	3088	\$29.90	89
2572	\$91.10	301	2845	\$93.20	303	2935	\$258.80	298	3089	\$28.80	85
2604	\$19.20	307	2846	\$78.20	302	2939	\$144.90	166, 330	3090	\$7.30	88, 233
2606	\$55.90	293	2848	\$167.70	300	2940	\$248.40	299	3092	\$9.60	89
2619	\$18.70	294	2856	\$49.70	152, 300	2941	\$35.20	302	3093	\$9.60	88
2633	\$43.50	203, 294	2857	\$67.30	301	2942	\$39.40	302	3096	\$3.11	91, 204
2640	\$29.90	220	2858	\$88.00	302	2945	\$82.80	295	3097	\$2.07	91, 204
2647	\$64.20	295	2862	\$26.40	210, 292	2946	\$10.80	129	3098	\$18.70	87
2649	\$63.80	294	2868	\$59.00	296	2947	\$17.10	296	3099	\$89.10	87
2676	\$34.20	303	2869	\$68.40	296	2948	\$10.80	129	3112	\$414.00	91
2677	\$9.50	304	2870	\$70.90	296	2950	\$30.10	299	3180	\$6.20	90
2678	\$9.70	304	2874	\$77.70	306	2951	\$26.40	299	3181	\$28.50	90
2692	\$89.40	297	2875	\$77.70	306	2960	\$25.90	268	3182	\$264.00	90
2694	\$72.50	293	2876	\$77.70	306	2961	\$12.50	268	3211	\$362.30	91
2696	\$59.00	294	2877	\$77.70	306	2965	\$41.40	266	3320	\$104.60	89
2697	\$10.70	294	2878	\$77.70	306	2966	\$35.20	268	3325	\$3.20	89
2699	\$55.90	293	2879	\$25.90	305	2969	\$403.70	292	3349	\$163.10	89
2702	\$97.30	293	2880	\$25.90	305	2970	\$465.80	292	3350	\$113.90	89
2703	\$97.30	293	2881	\$25.90	305	2971	\$610.70	292	3355	\$206.90	89
2711	\$239.10	294	2884	\$99.40	306	2972	\$49.70	129	3357	\$206.90	89
2723	\$42.70	292	2885	\$45.60	261	2973	\$49.70	129	3359	\$206.90	89
2733	\$207.00	270	2886	\$28.00	264	3021	\$19.60	92, 158	3361	\$206.90	89
2734	\$207.00	270	2888	\$16.10	261	3024	\$20.60	92	3369	\$163.50	89
2812	\$58.00	310	2889	\$40.40	322	3030	\$17.70	92	3370	\$113.90	89
2813	\$82.80	295	2890	\$23.30	322	3033	\$2.59	91, 204	3374	\$172.40	89
2814	\$30.10	78	2891	\$31.10	323	3034	\$91.10	88	3375	\$172.40	89
2815	\$82.80	313	2892	\$23.50	323	3036	\$2.18	89	3376	\$172.40	89
2816	\$186.30	313	2895	\$9.90	320	3040	\$11.70	92	3377	\$172.40	89
2817	\$58.70	319	2896	\$38.30	320	3042	\$9.90	92	3378	\$172.40	89
2818	\$68.40	315	2898	\$16.10	323	3045	\$10.20	89	3379	\$172.40	89
2821	\$130.50	298	2899	\$16.10	323	3049	\$6.50	92	3398	\$172.40	89
2826	\$19.70	152, 300	2900	\$319.90	292	3054	\$5.20	90, 241	3399	\$172.40	89
2827	\$138.60	166	2901	\$362.50	292	3055	\$25.40	90, 241	3404	\$172.40	89
2828	\$138.60	166	2902	\$405.10	292	3056	\$216.40	90, 241	3405	\$172.40	89
2829	\$138.60	166	2904	\$447.80	292	3059	\$207.00	90	3406	\$206.90	89
2830	\$157.40	166	2905	\$27.00	313	3060	\$4.97	90	3429	\$68.00	86
2831	\$157.40	166	2906	\$745.20	315	3061	\$24.90	90	3430	\$75.00	86
2832	\$157.40	166	2907	\$45.60	322	3065	\$25.60	85	3436	\$83.90	86
2833	\$74.60	302	2909	\$191.90	319	3066	\$8.50	87, 257	3437	\$83.90	86
2834	\$74.60	302	2910	\$266.60	319	3070	\$9.90	92, 241	3438	\$83.90	86
2835	\$80.80	302	2911	\$266.60	319	3071	\$26.80	89	3439	\$83.90	86
2837	\$58.70	303	2912	\$101.50	319	3072	\$9.20	89	3440	\$83.90	86
2838	\$77.70	303	2920	\$372.60	295	3074	\$10.70	89	3441	\$83.90	86
2839	\$55.90	303	2921	\$54.40	295	3076	\$8.50	88	3442	\$83.90	86
2841	\$93.20	303	2923	\$31.70	299	3080	\$7.50	92	3443	\$83.90	86



PN	PRICE	PAGE #	PN	PRICE	PAGE #	PN	PRICE	PAGE #	PN	PRICE	PAGE #
3444	\$83.90	86	4084	\$60.10	79	4564	\$45.60	118	5061	\$74.10	105, 243
3445	\$83.90	86	4086	\$42.70	79	4566	\$31.10	118	5062	\$67.70	105, 243
3450	\$75.00	87	4087	\$38.70	79	4568	\$31.70	118, 257	5063	\$21.40	105
3457	\$87.90	87	4088	\$32.00	79	4576	\$41.40	118	5064	\$17.10	105
3459	\$87.90	87	4089	\$39.60	79	4578	\$41.40	118	5065	\$21.40	105
3461	\$87.90	87	4090	\$42.70	79	4579	\$45.60	118	5066	\$15.10	105
3463	\$87.90	87	4093	\$25.20	158	4580	\$31.10	120	5067	\$14.00	105
3464	\$87.90	87	4096	\$42.70	79	4581	\$31.10	120	5068	\$12.50	105
3470	\$81.80	88	4098	\$37.50	79	4582	\$17.10	120	5070	\$50.80	100
3474	\$92.20	88	4111	\$52.80	79	4583	\$17.10	120	5080	\$47.70	100
3475	\$92.20	88	4152	\$33.40	258	4585	\$17.10	120	5082	\$13.50	100
3476	\$92.20	88	4199	\$650.00	104	4586	\$17.10	120	5083	\$16.60	100
3477	\$92.20	88	4222	\$319.90	128	4592	\$41.40	119	5084	\$2.70	100
3478	\$92.20	88	4272	\$62.10	127	4706	\$207.00	78, 205	5088	\$58.00	100
3479	\$92.20	88	4273	\$72.50	127	4710	\$3.42	77	5090	\$43.50	100
3481	\$92.20	88	4274	\$72.50	127	4711	\$4.83	77	5092	\$11.40	100
3482	\$92.20	88	4276	\$72.50	127	4726	\$6.80	78	5093	\$5.10	100
3483	\$92.20	88	4282	\$7.30	182	4728	\$16.60	78	5101	\$8.50	111
3484	\$92.20	88	4289	\$67.30	124	4731	\$8.50	78	5102	\$7.80	111
3491	\$8.50	85	4291	\$67.30	124	4732	\$11.70	78	5104	\$144.80	99
3600	\$75.00	84	4378	\$1,242.00	50, 228	4733	\$8.60	78	5107	\$13.50	98
3601	\$83.90	84	4380	\$84.50	80, 158, 254	4734	\$13.20	78	5108	\$20.70	98
3602	\$83.90	84	4381	\$2.76	81, 254	4735	\$8.80	78	5111	\$21.40	105
3603	\$83.90	84	4382	\$84.50	80, 158, 254	4736	\$9.30	78	5112	\$49.00	98
3604	\$83.90	84	4421	\$95.10	80, 158, 254	4738	\$3.42	77	5124	\$135.50	99
3605	\$83.90	84	4425	\$132.00	80, 158, 254	4762	\$196.70	128	5131	\$46.00	98
3606	\$83.90	84	4426	\$20.70	80, 158, 254	4763	\$202.90	128	5145	\$10.20	101
3607	\$83.90	84	4427	\$221.70	80, 158, 254	4764	\$196.70	128	5148	\$40.00	101
3608	\$83.90	84	4428	\$129.40	80, 158	4765	\$202.90	128	5150	\$40.00	101
3609	\$83.90	84	4430	\$3.38	81, 254	4788	\$191.50	63	5161	\$113.80	101
3610	\$83.90	84	4432	\$6.10	80, 158, 254	4790	\$23.50	65	5165	\$13.50	98
3615	\$68.00	84	4433	\$3.81	81, 254	4812	\$155.30	126	5166	\$12.50	98
3631	\$8.30	85	4434	\$2.32	81, 254	4813	\$255.40	126	5168	\$23.90	100
3633	\$0.21	96	4435	\$69.90	80, 158	4820	\$331.20	126	5169	\$21.80	100
3635	\$19.70	85	4437	\$2.86	253	4824	\$500.00	126	5171	\$6.30	101
3636	\$8.30	85	4438	\$134.60	80, 158	4825	\$331.20	126	5172	\$7.60	101
3637	\$9.60	85	4444	\$144.90	123	4855	\$820.00	126	5179	\$14.20	106
3638	\$91.10	85	4445	\$144.90	123	4868	\$45.60	118	5184	\$31.10	101
3640	\$74.00	85	4446	\$2,882.10	52, 254	4869	\$42.30	118, 257	5185	\$30.10	101
3641	\$79.10	85	4561	\$41.40	118	4905	\$900.00	128	5190	\$277.20	100
3642	\$79.10	85	4562	\$58.00	120, 332	4906	\$900.00	128	5214	\$132.40	99
3643	\$79.10	85	4563	\$58.00	120, 332	4907	\$900.00	128	5217	\$11.40	98
3644	\$79.10	85				4908	\$900.00	128	5218	\$20.70	98
3645	\$79.10	85				4920	\$331.20	126	5220	\$21.40	105
4060	\$222.60	79				4924	\$500.00	126	5222	\$48.70	98
4076	\$2.39	79				4955	\$820.00	126	5312	\$5.30	111, 242
4080	\$10.80	79				5060	\$67.70	105, 243	5313	\$52.80	111, 242

PN	PRICE	PAGE #
5314	\$52.80	111, 242
5363	\$300.20	102
5364	\$367.50	102
5365	\$196.70	102
5366	\$300.20	102
5367	\$367.50	102
5368	\$196.70	102
5369	\$289.80	102
5370	\$357.10	102
5371	\$186.30	102
5372	\$75.60	103
5373	\$96.30	103
5374	\$527.90	103
5375	\$527.90	103
5376	\$569.30	103
5377	\$569.30	103
5378	\$248.40	103
5380	\$300.20	102
5381	\$367.50	102
5382	\$196.70	102
5431	\$506.20	104
5432	\$590.00	104
5433	\$548.60	104
5512	\$52.30	110, 242
5582	\$31.10	113, 307
5585	\$403.70	113
5586	\$403.70	113, 307
5620	\$12.50	108, 207
5621	\$12.50	108, 207
5622	\$20.70	108, 207
5623	\$20.70	108
5645	\$9.50	101
5650	\$40.00	101
5655	\$62.10	101
5660	\$31.60	101
5664	\$55.90	101
5667	\$95.20	101
5670	\$5.20	101
5672	\$7.30	101
5680	\$25.60	105
5681	\$21.40	105
5720	\$12.40	107
5740	\$23.90	107
5742	\$23.90	107
5750	\$3.21	107, 243
5751	\$5.40	107
5752	\$10.70	107

PN	PRICE	PAGE #
5754	\$3.21	215, 243, 107
5755	\$6.40	108
5757	\$14.50	107
5758	\$14.50	107
5765	\$62.10	106
5767	\$47.70	106
5781	\$160.00	224
5782	\$160.00	224
5810	\$31.10	109
5811	\$1.76	109
5812	\$3.63	109
5813	\$3.63	109
5814	\$7.70	109
5817	\$35.20	110
5818	\$35.20	110
5820	\$0.75	110
5821	\$2.39	109
5822	\$35.90	111, 257
5823	\$0.96	111, 257
5825	\$68.40	109, 124
5827	\$68.40	109, 124
5831	\$6.70	109
5832	\$48.00	110
5835	\$16.10	112, 305
5836	\$176.00	112, 305
5837	\$53.40	112, 305
5840	\$30.00	108
5845	\$580.00	108
5851	\$222.60	112
5853	\$243.30	112
5860	\$31.10	109
5864	\$3.63	109
5865	\$3.63	109
5866	\$6.70	109
5872	\$35.20	109
5873	\$35.20	109
5877	\$17.10	109
5880	\$25.90	120
5881	\$15.10	120
5882	\$17.60	120
5883	\$19.70	120
5884	\$21.80	120
5885	\$29.00	120
5887	\$48.00	110
5888	\$7.80	109
5889	\$0.75	110

PN	PRICE	PAGE #
5900	\$6.80	121
5903	\$6.80	121
5905	\$6.80	121
5910	\$6.80	121
5912	\$9.70	332
5914	\$45.60	118
5915	\$6.80	121
5918	\$6.80	121
5920	\$6.80	121
5923	\$6.80	121
5925	\$6.80	121
5926	\$25.90	120
5929	\$6.50	121
5930	\$6.50	121
5931	\$6.50	121
5932	\$25.90	121
5933	\$31.10	121
5934	\$66.30	121
5940	\$41.40	119
5941	\$9.40	121
5942	\$9.40	121
5943	\$9.40	121
5945	\$18.70	119
5947	\$11.30	122, 161, 214
5948	\$11.30	122, 139, 161, 258, 214
5950	\$18.70	119
5951	\$15.10	120
5952	\$17.60	120
5953	\$19.70	120
5954	\$21.80	120
5955	\$29.00	120
5960	\$41.40	119
5961	\$9.40	121
5962	\$9.40	121
5963	\$9.40	121
5965	\$18.70	119
5966	\$58.00	120, 332
5967	\$58.00	120, 332
5968	\$58.00	120, 332
5969	\$58.00	120, 332
5970	\$18.70	119
5971	\$1.87	134
5972	\$1.87	134
5976	\$58.00	120, 332
5983	\$12.20	122, 161, 257, 214

PN	PRICE	PAGE #
5987	\$41.40	118
5988	\$31.10	118
5989	\$12.00	122, 161, 214
5997	\$1.14	134
5998	\$1.14	134
6003	\$10.70	144
6004	\$10.70	144
6011	\$2.20	139, 258
6012	\$1.25	139, 258
6013	\$2.28	139, 258
6014	\$0.27	139, 258
6016	\$11.80	139, 258
6018	\$6.10	139, 258
6022	\$2.07	144
6033	\$1.35	144
6034	\$1.14	144
6036	\$0.63	144
6037	\$1.56	170
6038	\$1.14	144
6039	\$1.14	144
6042	\$1.66	141, 246
6046	\$9.60	140, 245
6047	\$5.70	144
6048	\$3.83	144
6049	\$3.11	144
6052	\$5.70	144
6053	\$5.70	144
6054	\$5.70	144
6056	\$6.50	144
6057	\$5.70	144
6070	\$25.40	143, 244
6093	\$24.90	140
6094	\$25.40	140, 258
6095	\$0.42	143, 244
6096	\$8.30	141, 245
6097	\$15.10	141, 246
6098	\$2.49	141, 245
6102	\$7.30	143, 244
6103	\$7.30	143, 244
6104	\$7.30	143, 244
6106	\$7.60	143, 244
6107	\$9.40	143, 244
6110	\$23.30	143, 244
6111	\$25.40	143, 244
6112	\$25.40	143, 244
6113	\$4.77	143, 244
6132	\$25.40	140, 258



PN	PRICE	PAGE #	PN	PRICE	PAGE #	PN	PRICE	PAGE #	PN	PRICE	PAGE #
6161	\$8.10	140	6426	\$110.80	139	7031	\$18.50	159	7101	\$14.70	134
6162	\$9.30	140	6432	\$165.60	138	7035	\$18.50	159	7102	\$15.10	134, 213
6163	\$12.20	140, 257	6435	\$165.60	136	7036	\$19.70	159	7103	\$2.18	170
6165	\$6.90	140, 258	6436	\$165.60	138	7037	\$18.50	159	7104	\$2.18	170
6166	\$46.50	139, 258	6437	\$165.60	138	7038	\$3.11	161, 214	7109	\$7.80	209
6300	\$79.70	139	6438	\$201.90	138	7039	\$3.11	161, 214	7111	\$4.66	177
6301	\$70.40	139	6559	\$190.00	53, 331, 164	7040	\$22.90	160	7112	\$5.20	177
6303	\$79.70	139	6800	\$160.00	223	7042	\$3.32	159	7113	\$18.70	164, 331
6304	\$70.40	139	6801	\$213.30	223	7045	\$22.90	160	7114	\$20.70	164, 331
6305	\$134.60	138	6802	\$287.80	223	7050	\$16.60	159	7115	\$14.50	184
6306	\$206.00	142, 244	6803	\$21.80	223	7052	\$16.90	159, 255, 214	7116	\$27.00	209
6307	\$134.60	138	6804	\$455.40	223	7054	\$16.60	159	7117	\$65.60	148
6309	\$79.70	139	6805	\$59.00	223	7055	\$16.60	160	7119	\$43.50	147
6310	\$134.60	136	6806	\$66.30	223	7056	\$16.60	160	7120	\$43.50	147
6311	\$134.60	136	6807	\$20.20	224	7058	\$1.66	134, 170	7122	\$5.50	172
6313	\$70.40	139	6808	\$101.50	224	7059	\$3.11	159	7123	\$3.11	161, 214
6314	\$134.60	138	6812	\$2.18	224	7064	\$1.66	134, 170	7124	\$3.11	161, 214
6315	\$170.80	138	6813	\$2.90	224	7065	\$1.66	170	7125	\$116.30	147
6317	\$170.80	138	6814	\$22.00	207	7068	\$36.50	154, 256	7126	\$2.70	147
6320	\$134.60	138	6815	\$12.50	207	7069	\$3.11	159, 255	7127	\$5.50	172
6321	\$134.60	138	6816	\$18.70	207	7070	\$23.40	157, 214	7128	\$5.50	172
6322	\$134.60	136	6817	\$14.50	207	7071	\$23.40	157	7133	\$9.60	154, 256
6324	\$170.80	138	6818	\$52.80	110, 242	7073	\$57.50	157	7134	\$62.10	209
6325	\$170.80	138	6820	\$27.00	223	7075	\$23.40	157	7135	\$119.70	147
6326	\$79.70	139	6821	\$52.80	111, 257	7078	\$7.20	214, 331, 164	7139	\$52.70	154, 256
6327	\$70.40	139	7000	\$17.60	159	7079	\$9.40	164, 331	7140	\$10.30	165, 256, 214
6332	\$134.60	138	7001	\$18.00	159, 255, 214	7080	\$27.50	212, 240, 164	7141	\$10.30	165, 256
6335	\$134.60	136	7009	\$51.80	161	7082	\$10.50	210	7143	\$683.10	214
6336	\$134.60	138	7010	\$14.10	159	7084	\$25.40	212, 240, 164	7150	\$51.80	160, 238
6337	\$134.60	138	7012	\$14.40	159, 255, 214	7085	\$21.80	165	7151	\$51.80	160, 238, 214
6338	\$170.80	138	7013	\$22.60	159	7087	\$27.50	212, 240, 164	7152	\$22.90	160
6339	\$170.80	138	7014	\$51.80	161, 214	7089	\$25.40	212, 240, 164	7154	\$22.90	159
6400	\$110.80	139	7015	\$14.10	159	7090	\$13.10	165, 214	7155	\$22.80	160, 238
6403	\$110.80	139	7016	\$14.40	159, 255, 214	7092	\$13.60	165	7156	\$23.20	160, 238
6405	\$165.60	138	7017	\$16.60	159	7094	\$57.00	149, 329	7157	\$22.00	159
6407	\$165.60	138	7020	\$14.50	159	7095	\$24.50	156	7158	\$20.50	160
6409	\$110.80	139	7021	\$14.80	159, 255, 214	7096	\$18.90	156	7160	\$27.00	161, 238
6410	\$165.60	136	7022	\$4.14	165	7097	\$20.70	156	7161	\$27.00	161, 238
6411	\$165.60	136	7024	\$5.20	161	7099	\$9.90	147	7163	\$27.00	161, 238
6414	\$165.60	138	7025	\$14.50	159	7100	\$9.90	147	7164	\$27.00	214, 238, 161
6415	\$201.90	138	7026	\$14.80	159, 255, 214						
6416	\$201.90	138	7027	\$17.50	159, 255, 214						
6420	\$165.60	138	7028	\$1.56	170						
6421	\$180.10	138	7030	\$18.50	159						
6422	\$165.60	138									
6423	\$165.60	136									
6424	\$201.90	138									

PN	PRICE	PAGE #
7166	\$23.90	214, 238, 160
7167	\$23.90	160, 238
7168	\$27.30	161, 238
7169	\$27.30	161, 238
7176	\$19.70	159
7185	\$3.59	155, 253
7186	\$3.52	155
7187	\$48.60	155, 253
7197	\$19.90	159
7199	\$147.00	149, 329
7203	\$27.50	149
7204	\$29.50	149
7205	\$27.50	149
7206	\$29.50	149
7208	\$30.50	147
7209	\$76.60	149, 329
7212	\$106.70	147
7217	\$32.70	171, 246
7220	\$53.90	148
7222	\$78.70	148
7223	\$35.20	148
7225	\$155.30	150
7226	\$14.00	171, 246
7227	\$59.60	171
7228	\$24.90	171
7229	\$22.90	171
7234	\$13.50	153
7235	\$44.60	171
7236	\$29.00	153
7238	\$51.80	150
7239	\$62.10	153
7241	\$176.00	150
7242	\$41.40	150, 295
7246	\$49.00	152
7247	\$2.90	147, 247
7248	\$11.60	152, 247
7250	\$18.70	152
7251	\$18.70	152
7252	\$62.10	150
7253	\$3.11	152

PN	PRICE	PAGE #
7254	\$29.30	150
7260	\$14.20	151
7262	\$27.00	206
7265	\$17.60	151
7267	\$50.80	78, 205
7268	\$21.80	152, 304
7270	\$32.70	150, 240
7274	\$15.90	151
7279	\$15.90	151
7280	\$18.20	161, 240
7281	\$15.60	78, 151, 205
7282	\$24.90	152
7283	\$16.60	153
7285	\$18.20	161, 240
7287	\$109.80	148, 253
7288	\$109.80	148, 253
7289	\$122.50	147
7290	\$14.50	152
7291	\$8.30	147
7302	\$52.70	154, 256
7309	\$9.40	154, 256
7311	\$10.40	147
7321	\$29.60	81, 158, 257
7322	\$27.00	209
7324	\$27.00	209
7325	\$112.90	209
7326	\$122.70	209
7328	\$122.70	209
7329	\$103.50	209
7330	\$12.50	210
7332	\$12.50	210
7338	\$24.90	174
7350	\$20.60	156, 214
7351	\$19.20	156
7352	\$19.70	156
7800	\$16.20	162
7801	\$16.20	162
7802	\$16.20	162
7803	\$16.20	162
7810	\$17.90	162

PN	PRICE	PAGE #
7811	\$17.90	162
7812	\$17.90	162
7813	\$17.90	162
7817	\$17.90	162
7821	\$21.70	162
7823	\$21.70	163
7827	\$21.70	163
7831	\$18.90	163, 222
7835	\$24.80	163
7836	\$24.80	163
7842	\$23.30	163
7843	\$23.30	163
7845	\$22.20	163
7847	\$22.20	163
7850	\$22.20	163
7851	\$22.20	163
7852	\$22.20	163
7900	\$13.10	162
7901	\$13.10	162
7902	\$13.10	162
7903	\$13.10	162
7910	\$14.70	162
7911	\$14.70	162
7912	\$14.70	162
7913	\$14.70	162
7917	\$14.70	162
7921	\$18.60	162
7923	\$18.60	163
7927	\$18.60	163
7931	\$15.80	163
7935	\$21.70	163
7936	\$21.70	163
7945	\$19.10	163
7947	\$19.10	163
7950	\$19.10	163
7951	\$19.10	163
8001	\$370.00	129
8002	\$8.00	129
8006	\$370.00	129
8010	\$15.60	129

PN	PRICE	PAGE #
8012	\$18.70	127
8013	\$43.50	127, 250
8021	\$34.20	206
8024	\$11.40	206
8031	\$33.20	206
8032	\$17.10	206
8034	\$7.30	93, 141, 206, 241
8037	\$2.70	66
8038	\$3.32	66
8039	\$2.70	66
8045	\$4.77	208
8046	\$63.10	127
8047	\$63.10	127
8051	\$27.30	127
8052	\$27.30	127
8054	\$1.04	208
8055	\$1.14	208
8058	\$3.32	208
8059	\$17.10	91, 204
8060	\$16.60	202
8061	\$20.70	202
8062	\$20.70	202
8063	\$25.90	205
8067	\$98.40	218
8068	\$42.70	214
8070	\$6.70	144
8071	\$67.30	215
8072	\$25.90	215
8074	\$2.28	208
8078	\$3.42	208
8082	\$4.56	208
8086	\$231.90	216
8089	\$20.70	202
8090	\$9.00	208
8092	\$118.00	216
8094	\$35.20	206
8095	\$145.90	216
8110	\$2.59	210
8111	\$17.60	211
8112	\$22.80	211
8113	\$25.90	211
8114	\$22.80	261
8115	\$9.40	210
8119	\$27.00	66





PN	PRICE	PAGE #	PN	PRICE	PAGE #	PN	PRICE	PAGE #	PN	PRICE	PAGE #
8126	\$0.42	65, 242	8312	\$85.60	146	8432	\$186.30	131, 276	8631	\$8.30	264
8128	\$7.50	65	8313	\$88.00	71	8438	\$266.60	130	8632	\$138.70	123
8134	\$31.60	66	8314	\$199.00	146	8449	\$217.40	131, 276	8633	\$140.80	123
8136	\$3.21	66	8316	\$113.90	146	8450	\$226.70	131, 276	8634	\$107.70	125
8137	\$67.80	63, 124	8320	\$397.50	146	8453	\$217.40	131, 276	8636	\$23.50	267
8139	\$195.70	63	8321	\$397.50	146	8454	\$196.70	131, 276	8647	\$165.60	128
8143	\$200.80	62	8322	\$293.50	146	8463	\$260.00	131, 276	8649	\$30.10	206
8144	\$168.80	63	8323	\$225.90	146	8464	\$196.70	131, 276	8650	\$19.70	206
8145	\$163.60	63	8324	\$314.70	146	8465	\$196.70	131, 276	8651	\$48.70	206
8146	\$37.30	66	8326	\$314.70	146	8466	\$196.70	131, 276	8652	\$7.30	242
8147	\$39.70	66	8327	\$310.50	146	8470	\$25.60	130, 269	8655	\$31.10	206
8158	\$0.52	170	8329	\$486.50	146	8471	\$25.60	130, 276	8660	\$29.70	199
8162	\$67.80	63, 124	8331	\$170.80	123	8472	\$21.30	211, 276, 130	8663	\$38.80	199
8164	\$12.70	65	8332	\$140.80	123	8474	\$30.10	130, 276	8664	\$43.30	199
8177	\$299.70	64	8333	\$77.70	123	8475	\$29.00	130, 276	8668	\$12.50	204
8178	\$338.00	64	8334	\$77.70	123	8476	\$25.60	130, 276	8669	\$7.90	65
8179	\$310.50	64	8335	\$97.30	123	8478	\$140.80	131, 276	8671	\$10.40	313
8180	\$348.30	64	8336	\$107.70	125	8488	\$414.00	130	8673	\$11.40	313
8181	\$226.20	64	8337	\$64.20	125	8489	\$141.30	125	8674	\$9.40	313
8182	\$264.00	64	8338	\$66.30	125	8497	\$410.00	130	8683	\$24.60	267
8183	\$231.40	64	8343	\$155.30	123	8500	\$410.00	132	8684	\$24.60	274
8184	\$269.70	64	8349	\$165.60	128	8506	\$414.00	132	8687	\$20.70	266
8185	\$465.80	122	8353	\$436.80	74	8515	\$410.00	132	8688	\$15.10	261
8186	\$491.70	122	8356	\$72.50	125	8522	\$410.00	132	8692	\$34.70	275
8203	\$19.10	146	8357	\$78.70	125	8538	\$410.00	132	8693	\$44.90	275
8218	\$150.10	131, 276	8364	\$97.30	123	8552	\$410.00	132	8694	\$44.90	275
8222	\$10.90	127	8378	\$60.90	124	8561	\$410.00	130	8696	\$12.00	274
8223	\$465.80	122	8379	\$60.90	124	8568	\$414.00	130	8697	\$22.80	203, 269
8230	\$72.50	125	8389	\$217.40	103	8600	\$9.40	267	8699	\$12.50	210, 266
8231	\$78.70	125	8390	\$240.00	126	8601	\$13.20	268	8700	\$19.70	269
8237	\$491.70	122	8393	\$240.00	126	8602	\$14.50	266	8729	\$465.80	122
8241	\$248.40	122	8397	\$305.40	127	8603	\$8.60	264	8730	\$491.70	122
8242	\$138.70	123	8398	\$257.80	127	8611	\$3.99	199	8781	\$248.40	180, 215
8244	\$41.40	122	8400	\$300.00	129	8612	\$4.56	199	8814	\$48.10	75
8253	\$72.50	124	8402	\$248.40	122	8613	\$3.99	199	8815	\$48.10	75
8259	\$72.50	124	8404	\$126.30	74	8614	\$4.56	199	8821	\$11.20	216
8294	\$141.30	125	8407	\$41.40	122	8615	\$8.00	199	8822	\$10.70	216
8301	\$19.10	146	8408	\$30.10	130, 276	8616	\$8.60	199	8823	\$9.80	216
8303	\$64.20	125	8409	\$196.70	131, 276	8617	\$20.50	124	8824	\$9.80	216
8304	\$66.30	125	8410	\$33.80	129, 250	8618	\$20.50	124	8825	\$8.60	216
8305	\$41.40	122	8411	\$4.66	129	8619	\$14.40	260	8826	\$8.60	216
8306	\$72.50	125	8413	\$2.59	129	8620	\$16.60	203	8827	\$8.60	216
8307	\$78.70	125	8414	\$7.80	129	8621	\$1.87	204	8828	\$8.60	216
8308	\$60.90	124	8421	\$150.10	131, 276	8622	\$9.20	203	8829	\$8.60	216
8309	\$60.90	124	8429	\$305.40	127	8625	\$21.80	78, 205	8830	\$8.60	216
8310	\$85.60	146	8430	\$257.80	127	8627	\$21.80	78, 205	8831	\$8.60	216
8311	\$398.50	70	8431	\$186.30	131, 276	8628	\$20.70	78, 205	8832	\$11.50	216

PN	PRICE	PAGE #	PN	PRICE	PAGE #	PN	PRICE	PAGE #	PN	PRICE	PAGE #
8833	\$14.00	216	8909	\$486.50	146	9026	\$8.80	141, 245	9093	\$12.70	248
8834	\$14.00	216	8912	\$140.80	131, 276	9027	\$2.90	235	9094	\$10.60	248
8835	\$14.00	216	8913	\$196.70	131, 276	9028	\$24.90	93, 241	9095	\$5.30	248
8836	\$11.20	216	8914	\$226.70	131, 276	9029	\$6.80	141, 245	9097	\$10.60	156, 247
8837	\$7.30	216	8917	\$410.00	132	9035	\$2.65	249	9098	\$5.30	247
8838	\$4.62	216	8918	\$410.00	130	9036	\$3.28	249	9105	\$14.80	247
8839	\$4.62	216	8919	\$410.00	132	9037	\$3.28	249	9106	\$1.91	247
8840	\$4.21	216	8920	\$414.00	130	9038	\$3.38	249	9107	\$11.40	247
8841	\$4.21	216	8921	\$240.00	131, 276	9039	\$4.77	246	9108	\$7.80	247
8842	\$4.00	216	8922	\$240.00	131, 276	9042	\$8.50	249	9109	\$5.90	248
8843	\$4.00	216	8923	\$160.00	128	9043	\$10.40	208	9114	\$25.40	233
8844	\$4.00	216	8938	\$415.80	260	9046	\$6.30	235	9115	\$29.50	233
8845	\$4.00	216	8939	\$140.80	131, 276	9048	\$4.77	248	9116	\$27.50	233
8846	\$4.93	216	8940	\$150.10	131, 276	9049	\$17.60	141, 245	9117	\$21.30	236
8847	\$4.93	216	8941	\$74.10	65	9050	\$2.65	235	9118	\$165.90	148, 256
8848	\$6.00	216	8942	\$48.70	65	9051	\$0.63	235	9121	\$13.00	141, 246
8849	\$6.00	216	8943	\$34.20	65	9052	\$10.90	235	9124	\$13.00	141, 246
8850	\$6.00	216	8944	\$132.00	65	9053	\$105.60	250	9125	\$11.40	141, 245
8851	\$6.00	216	8945	\$196.70	131, 276	9054	\$9.90	250	9127	\$10.60	247
8852	\$6.00	216	8946	\$23.90	65	9055	\$9.40	250	9134	\$40.20	256
8853	\$4.14	216	8947	\$1.56	65	9056	\$8.70	250	9140	\$18.20	247
8854	\$2.18	216	8949	\$217.40	131, 276	9057	\$12.50	250	9141	\$64.20	141, 245
8855	\$3.38	216	8952	\$226.70	131, 276	9058	\$12.50	250	9142	\$24.30	248
8856	\$3.38	216	8956	\$160.00	128	9059	\$6.30	250	9143	\$19.50	248
8857	\$3.52	216	8959	\$60.10	264	9060	\$5.20	250	9144	\$47.10	142, 246
8858	\$3.38	216	8969	\$240.00	131, 276	9061	\$8.30	250	9146	\$310.50	235
8859	\$3.38	216	8972	\$240.00	131, 276	9062	\$9.40	233	9147	\$21.30	235
8860	\$3.38	216	8986	\$260.00	131, 276	9063	\$8.30	250	9148	\$23.30	235
8861	\$3.38	216	8987	\$201.90	131, 276	9064	\$8.30	250	9149	\$21.30	236
8862	\$3.38	216	9001	\$25.90	208	9065	\$0.32	233	9150	\$28.50	93, 241
8863	\$6.30	216	9002	\$14.50	230	9066	\$4.35	141, 233	9151	\$28.50	235
8864	\$8.30	216	9003	\$8.30	230	9067	\$8.80	233	9152	\$16.60	235
8865	\$8.30	216	9004	\$6.40	230	9068	\$7.30	233	9153	\$16.60	235
8866	\$3.11	216	9005	\$7.70	230	9069	\$6.80	233	9154	\$103.50	232
8867	\$2.07	216	9007	\$10.40	235	9070	\$23.30	233	9155	\$22.80	149
8868	\$3.21	216	9010	\$7.80	139, 245	9071	\$12.50	250	9157	\$16.60	231
8869	\$3.32	216	9012	\$14.00	141, 230	9080	\$6.10	251	9158	\$10.40	231
8870	\$2.34	216	9013	\$1.27	248	9081	\$35.90	251	9160	\$15.10	141, 245
8871	\$2.34	216	9014	\$1.27	248	9082	\$25.40	141, 246	9161	\$14.50	231
8884	\$13.00	216	9015	\$5.10	248	9083	\$18.50	251	9163	\$21.20	247
8885	\$10.40	180, 215	9016	\$5.20	248	9084	\$13.00	251	9164	\$18.00	248
8886	\$14.00	216	9017	\$3.71	248	9085	\$9.00	251	9165	\$17.10	248
8887	\$14.00	216	9019	\$8.80	236	9086	\$9.00	251	9166	\$11.40	142, 246
8888	\$14.00	216	9021	\$4.02	249	9087	\$27.50	252	9167	\$22.30	232
8890	\$33.20	265	9023	\$6.50	236	9088	\$30.70	251	9168	\$33.70	232
8907	\$113.90	146	9024	\$4.43	249	9089	\$13.10	251	9169	\$63.20	232
8908	\$199.00	146	9025	\$3.59	233	9090	\$32.70	251	9171	\$4.66	142, 246



PN	PRICE	PAGE #	PN	PRICE	PAGE #	PN	PRICE	PAGE #	PN	PRICE	PAGE #
9172	\$38.30	239	9315	\$29.50	234	9377	\$49.70	265	9576	\$144.90	262
9173	\$37.80	239	9316	\$24.90	202	9378	\$158.90	74	9577	\$144.90	263
9177	\$4.12	243	9317	\$19.20	92, 239	9390	\$21.80	260	9578	\$113.90	263
9180	\$23.90	236	9318	\$24.60	232	9391	\$57.00	260	9579	\$144.90	263
9184	\$19.60	249	9319	\$13.50	232	9392	\$73.50	260	9580	\$113.90	263
9186	\$20.70	93, 241	9320	\$17.60	231	9400	\$190.50	328	9581	\$103.50	262
9187	\$67.90	148, 247	9323	\$5.20	237	9401	\$128.40	328	9582	\$144.90	262
9188	\$67.90	148, 247	9324	\$19.70	234	9402	\$153.20	330	9583	\$113.90	262
9224	\$5.00	129	9325	\$11.40	202	9404	\$153.20	166, 330	9584	\$107.70	271
9234	\$1.04	208	9326	\$23.90	93, 241	9405	\$184.30	328	9601	\$0.21	96
9235	\$1.56	208	9327	\$14.90	242	9406	\$170.80	328	9602	\$0.21	144
9236	\$3.63	208	9328	\$20.70	235	9407	\$176.00	328	9603	\$175.00	75
9237	\$20.70	237	9329	\$4.66	139	9408	\$134.60	328	9604	\$175.00	75
9243	\$44.60	240	9330	\$5.20	177	9410	\$8.30	231	9614	\$2.07	112
9257	\$7.00	232	9331	\$5.20	177	9411	\$3.73	230	9615	\$7.30	112
9270	\$31.10	211	9332	\$4.35	177	9412	\$7.80	230	9616	\$5.20	112
9275	\$78.90	148, 256	9333	\$5.20	177	9413	\$9.90	230	9617	\$14.00	112
9277	\$67.30	222	9334	\$23.30	237	9414	\$207.00	327	9631	\$20.20	124
9279	\$31.10	211	9335	\$23.30	237	9415	\$310.50	326	9632	\$9.40	112
9280	\$25.90	211	9336	\$3.63	237	9420	\$434.70	310	9633	\$14.00	112
9281	\$21.00	211	9337	\$3.63	237	9423	\$227.70	311	9634	\$6.60	112
9282	\$35.20	211	9338	\$20.70	189	9424	\$260.90	311	9646	\$0.52	170
9283	\$14.50	211	9339	\$7.70	189	9425	\$277.40	311	9648	\$1.45	87
9284	\$15.60	211	9340	\$4.14	207	9475	\$150.00	73	9651	\$1.45	87
9285	\$14.50	211	9341	\$8.80	189, 319	9476	\$150.00	73	9659	\$0.52	96
9286	\$17.10	204, 241, 91	9342	\$6.30	189, 319	9477	\$150.00	73	9670	\$0.73	87
9287	\$13.00	91, 204	9343	\$20.20	189	9478	\$150.00	73	9674	\$0.73	88
9288	\$2.59	202	9347	\$46.60	93, 241	9479	\$150.00	73	9675	\$0.52	134
9289	\$4.35	203, 269	9348	\$139.80	71	9480	\$174.00	73	9677	\$0.52	96
9290	\$68.90	239	9350	\$20.50	199, 305	9481	\$174.00	73	9700	\$5.20	203
9292	\$84.40	239	9351	\$22.80	199, 305	9482	\$174.00	73	9704	\$1.04	92
9293	\$68.90	239	9352	\$25.10	199	9483	\$174.00	73	9705	\$28.00	202
9298	\$38.30	239	9353	\$27.40	199	9484	\$174.00	73	9741	\$0.21	144
9299	\$37.80	239	9356	\$14.00	210	9485	\$198.00	73	9746	\$0.52	139, 258
9302	\$102.50	226	9358	\$66.30	70	9486	\$198.00	73	9750	\$0.83	134, 139
9303	\$269.10	311	9359	\$94.20	74	9487	\$198.00	73	9784	\$3.21	176
9304	\$31.50	261	9360	\$37.30	76, 272	9488	\$198.00	73	9785	\$3.21	176
9305	\$7.50	237	9361	\$37.30	76, 272	9489	\$212.00	73	9786	\$3.21	176
9306	\$16.10	237	9362	\$29.00	76, 272	9490	\$212.00	73	9787	\$3.21	176
9307	\$34.70	237	9363	\$72.50	76, 272	9491	\$212.00	73	9789	\$0.21	144
9308	\$21.30	231	9364	\$24.90	260	9492	\$212.00	73	9790	\$0.21	172
9309	\$21.30	231	9365	\$22.80	275	9499	\$20.70	70	9796	\$0.83	134, 170
9310	\$33.20	226	9368	\$42.70	275	9570	\$13.50	271	9797	\$0.52	144
9311	\$8.30	232	9370	\$19.70	275	9571	\$39.40	271	9833	\$0.83	134
9312	\$55.90	232	9372	\$70.60	76, 272	9572	\$67.30	271	9872	\$212.00	73
9313	\$8.30	237	9373	\$70.60	76	9575	\$144.90	263	9873	\$198.00	73
9314	\$28.00	237	9374	\$70.60	76, 272				9874	\$212.00	73

PN	PRICE	PAGE #	PN	PRICE	PAGE #	PN	PRICE	PAGE #	PN	PRICE	PAGE #
9875	\$198.00	73	9979	\$174.00	73	1407R	\$61.50	200	243B	\$148.10	198
9877	\$230.00	71	9980	\$198.00	73	1408B	\$61.50	200	243R	\$148.10	198
9878	\$230.00	71	9981	\$198.00	73	1408R	\$61.50	200	246B	\$148.10	198
9879	\$230.00	71	9982	\$198.00	73	1409B	\$61.50	200	246R	\$148.10	198
9880	\$230.00	71	9983	\$198.00	73	1409R	\$61.50	200	252B	\$107.10	197
9881	\$320.00	71	9984	\$212.00	73	1417B	\$61.50	200	252R	\$107.10	197
9882	\$320.00	71	9985	\$212.00	73	1417R	\$61.50	200	253B	\$239.10	197
9883	\$320.00	71	9986	\$212.00	73	1418B	\$61.50	200	253R	\$239.10	197
9884	\$320.00	71	9987	\$212.00	73	1418R	\$61.50	200	255B	\$239.10	198
9885	\$530.00	70	42021	\$1.00	110	1419B	\$61.50	200	255R	\$148.10	198
9886	\$530.00	70	49188	\$50.00	110	1419R	\$61.50	200	256B	\$148.10	198
9887	\$530.00	70	52081	\$1.00	110	1602B	\$136.70	200	256R	\$148.10	198
9888	\$530.00	70	52875	\$50.00	110	1602R	\$136.70	200	322B	\$103.50	82, 195
9889	\$620.00	70	53066	\$20.00	276	1603B	\$136.70	200	322CT	\$30.80	82, 195
9890	\$620.00	70	1201B	\$22.80	200	1603R	\$136.70	200	322R	\$103.50	82, 195
9891	\$620.00	70	1201R	\$22.80	200	1605B	\$136.70	200	322T	\$25.90	82, 195
9892	\$620.00	70	1202B	\$22.80	200	1605R	\$136.70	200	3430C	\$97.80	86
9893	\$620.00	70	1202R	\$22.80	200	1608B	\$136.70	200	343B	\$186.80	198
9894	\$530.00	70	1203B	\$22.80	200	1608R	\$136.70	200	343R	\$186.80	198
9895	\$320.00	71	1203R	\$22.80	200	1701B	\$136.70	200, 250	348B	\$186.80	198
9896	\$370.00	71	1204B	\$22.80	200	1701R	\$136.70	200, 250	348R	\$186.80	198
9897	\$370.00	71	1204R	\$22.80	200	1702B	\$136.70	200, 250	349B	\$186.80	198
9898	\$370.00	71	1205B	\$22.80	200	1702R	\$136.70	200, 250	349R	\$186.80	198
9899	\$370.00	71	1205R	\$22.80	200	1703B	\$136.70	200, 250	350B	\$186.80	198
9900	\$370.00	71	1206B	\$22.80	200	1703R	\$136.70	200, 250	350R	\$186.80	198
9901	\$280.00	71	1206R	\$22.80	200	1706B	\$136.70	200, 250	402B	\$98.00	195
9902	\$280.00	71	1207B	\$22.80	200	1706R	\$136.70	200, 250	402B	\$98.00	82
9903	\$280.00	71	1207R	\$22.80	200	1708B	\$136.70	200, 250	402CT	\$34.20	82, 195
9904	\$280.00	71	1208B	\$22.80	200	1708R	\$136.70	200, 250	402R	\$98.00	82, 195
9905	\$280.00	71	1208R	\$22.80	200	2307-1	\$1.56	330	402T	\$20.50	82, 195
9950	\$3.11	207	120N	\$4.77	77	231B	\$54.70	196	421B	\$250.50	197
9951	\$2.28	207	120T	\$13.30	77	231C	\$15.50	196	421R	\$250.50	197
9955	\$393.30	72	121N	\$4.77	77	231R	\$54.70	196	422B	\$132.10	197
9956	\$414.00	72	121T	\$13.30	77	232B	\$54.70	196	422R	\$132.10	197
9957	\$393.30	72	1401B	\$61.50	200	232C	\$15.50	196	423B	\$250.50	197
9958	\$414.00	72	1401R	\$61.50	200	232R	\$54.70	196	423R	\$250.50	197
9959	\$393.30	72	1402B	\$61.50	200	233B	\$54.70	196	425B	\$250.50	197
9960	\$414.00	72	1402R	\$61.50	200	233C	\$15.50	196	425R	\$250.50	197
9970	\$150.00	73	1403B	\$61.50	200	233R	\$54.70	196	426B	\$268.70	197
9971	\$150.00	73	1403R	\$61.50	200	235B	\$54.70	196, 242	427B	\$250.50	197
9972	\$150.00	73	1404B	\$61.50	200	235C	\$15.50	196, 242	427R	\$250.50	197
9973	\$150.00	73	1404R	\$61.50	200	235R	\$54.70	196, 242	428B	\$268.70	197
9974	\$150.00	73	1405B	\$61.50	200	236B	\$54.70	196	428R	\$268.70	197
9975	\$174.00	73	1405R	\$61.50	200	236C	\$15.50	196	431B	\$120.10	82, 194
9976	\$174.00	73	1406B	\$61.50	200	236R	\$54.70	196	431CT	\$37.60	82, 194
9977	\$174.00	73	1406R	\$61.50	200	242B	\$79.70	198	431R	\$120.10	82, 194
9978	\$174.00	73	1407B	\$61.50	200	242R	\$79.70	198	431T	\$25.10	82, 194



PN	PRICE	PAGE #	PN	PRICE	PAGE #	PN	PRICE	PAGE #	PN	PRICE	PAGE #
432B	\$120.10	82, 194	R4228	\$1,440.00	20	SV05	\$2.28	199	2952	\$108.70	282
432CT	\$37.60	82, 194	R4240	\$2,390.00	16	SV05R	\$190.20	199	2953	\$108.70	282
432R	\$120.10	82, 194	R4245	\$2,050.00	16	8143QS	\$229.80	62, 63	2962	\$108.70	282
432T	\$25.10	82, 194	R4511	\$3,680.00	14	8928	\$326.10	64	2963	\$108.70	282
433B	\$120.10	82, 194	R4523	\$2,360.00	14	8928qs	\$355.00	64	2964	\$108.70	282
433CT	\$37.60	82, 194	R4540	\$4,050.00	14	0166	\$0.94	66	54115	\$110.00	282
433R	\$120.10	82, 194	RO4000	\$4,430.00	4	9395	\$70.60	70, 71, 72, 73, 76	54117	\$110.00	282
433T	\$25.10	82, 194	RO4001	\$3,660.00	6	9876	\$230.00	71	2967	\$6.80	282
435B	\$120.10	82, 194, 242	RO4002	\$2,170.00	8	52161W	\$60.00	123	2968	\$6.80	282
435CT	\$37.60	82, 194, 242	RO4050	\$4,430.00	4	52161G	\$60.00	123	54628	\$3.00	282
435R	\$120.10	82, 194, 242	RO4052	\$2,170.00	8	54108	\$10.00	129	54627	\$12.00	282
435T	\$25.10	82, 194, 242	RO4100	\$4,960.00	4	6569	\$190.00	164	54626	\$3.00	282
436B	\$120.10	82, 194	RO4102	\$2,640.00	8	52718	\$31.10	181	2810	\$13.80	283
436CT	\$37.60	82, 194	RO4150	\$4,960.00	4	426R	\$268.70	197	9260	\$12.90	283
436R	\$120.10	82, 194	RO4152	\$2,640.00	8	716	\$3.19	199	9588	\$414.00	283
436T	\$25.10	82, 194	RP4000	\$2,810.00	6	9706	\$35.20	202	2943	\$80.80	283
441T	\$26.90	194	RS4000	\$5,020.00	2	2247	\$5.10	217	9589	\$43.50	283
445T	\$29.50	194	RS4001	\$4,380.00	2	68906	\$4.00	224	9587	\$51.80	283
446T	\$28.20	194	RS4002	\$1,410.00	2	68592	\$50.00	225	9245	\$72.50	284
510B	\$296.10	197	RS4050	\$5,020.00	2	68593	\$60.00	225	9240	\$14.30	284
510R	\$296.10	197	RS4051	\$4,380.00	2	68594	\$60.00	225	9242	\$14.30	284
511B	\$296.10	197, 244	RS4052	\$1,410.00	2	68284	\$370.00	225	9244	\$11.20	284
511R	\$296.10	197, 244	RW4000	\$4,320.00	22	68285	\$50.00	225	2794	\$24.90	284
512B	\$296.10	197	RW4050	\$4,320.00	22	6822	\$30.00	225	2928	\$23.90	285
512R	\$296.10	197	S601	\$0.92	198	68372	\$2.00	226	2930	\$23.90	285
513B	\$296.10	197	S601B	\$72.90	198	68412	\$50.00	226	2929	\$38.30	285
513R	\$296.10	197	S601R	\$72.90	198	68477	\$90.00	226	2931	\$51.80	285
645R	\$98.40	196	S603	\$0.92	198	2478	\$51.80	278	2799	\$8.30	285
646R	\$98.40	196	S603B	\$72.90	198	2801	\$51.80	278	9258	\$18.20	286
8134QS	\$64.20	65	S603R	\$72.90	198	2802	\$51.80	278	9247	\$49.70	286
8139QS	\$224.60	63	S604	\$0.92	198	2803	\$51.80	278	9248	\$49.70	286
8144QS	\$229.80	63	S604B	\$72.90	198	2804	\$51.80	278	9249	\$37.30	286
8145QS	\$224.60	63	S604R	\$72.90	198	2807	\$51.80	278	9254	\$37.30	286
8177QS	\$327.10	64	S605	\$0.92	198	2808	\$51.80	278	9276	\$11.40	329
8178QS	\$364.40	64	S605B	\$72.90	198	2809	\$51.80	278			
8179QS	\$337.50	64	S605R	\$72.90	198	2980	\$49.70	278			
8180QS	\$374.70	64	S610	\$0.80	198	2806	\$51.80	278			
8181QS	\$254.70	64	S610B	\$79.70	198	2954	\$51.80	278			
8182QS	\$291.90	64	S610R	\$79.70	198	2955	\$51.80	278			
8183QS	\$259.80	64	S611	\$0.80	198	2956	\$51.80	278			
8184QS	\$297.10	64	S611B	\$79.70	198	2957	\$51.80	278			
8493*	\$410.00	132	S611R	\$79.70	198	2958	\$51.80	278			
8669QS	\$36.30	65	S615	\$0.94	198, 243	51770	\$510.00	279			
P050	\$2,931.40	295	S615B	\$72.90	198	51979	\$510.00	279			
R4220	\$2,150.00	18	S615R	\$72.90	198	2761	\$269.10	279			
R4221	\$2,780.00	20	SAR051	\$1,000.00	12	2691	\$18.00	279			
R4227	\$1,440.00	18	SDR051	\$820.00	12						

A-DEC® PN	DESCRIPTION	DCI PN
0.02060201	O-Rings to fit A-dec®/W&H Roto Quick Couplers; Pkg of 3	4736
0.02201800	5-Hole HP Gasket	0124
0.02207300	6-Pin HP Gasket	4710
0.02207610	Bulb to fit A-dec®/W&H Handpieces, 3.5 V 750MA	9361
1.02675200	In-line Filter to fit A-dec®/W&H Assistina, 1/4"	2814
001.002.00	Screw, Slotted Truss Head, 2-56 x 1/8, Stainless Steel; Pkg of 10	9025
001.010.00	Screw, Socket Head, 6-32 x 5/8, Zinc; Pkg of 25	9056
001.021.00	Screw, Socket Head, 4-40 x 1/2, Stainless Steel; Pkg of 25	9061
001.023.00	Screw, Phillips Pan Head, 6-32 x 1-1/4, Stainless Steel; Pkg of 25	9128
001.024.00	Screw, Socket Head, 4-40 x 3/8, Stainless Steel; Pkg of 25	9060
001.026.00	Screw, Socket Head, 6-32 x 7/8, Stainless Steel; Pkg of 25	9057
001.033.00	Screw, Socket Head, 6-32 x 3/8, Zinc; Pkg of 25	9054
001.034.00	Screw, Socket Head, 6-32 x 1/4, Zinc; Pkg of 10	9021
001.034.01	Screw, Socket Head, 6-32 x 1/4, Zinc; Pkg of 25	9058
001.042.00	Screw, Socket Head, 6-32 x 1/2, Zinc; Pkg of 25	9055
001.070.00	Screw, Socket Head, 2-56 x 1/2, Zinc; Pkg of 25	9063
001.073.00	Screw, Slotted Pan Head, 6-32 x 1/4, Zinc; Pkg of 10	9024
001.089.00	Screw, Socket Head, 1/4-20 x 5/8, Zinc; Pkg of 25	9064
002.011.00	Screw, Socket Head, 6-32 x 1, Stainless Steel; Pkg of 25	9071
002.024.00	Screw, Socket Head, 4-40 x 3/4, Zinc; Pkg of 25	9062
002.097.00	Screw, Socket Button Head, 4-40 x 5/16, Stainless Steel	9051
003.078.00	Screw, Socket Head, 4-40 x 1/4, Zinc; Pkg of 25	9059
004.005.01	10-32 Washer, Plastic; Pkg of 100	0072
004.036.00	Washer, Nylon, .142 I.D. x .312 O.D.; Pkg of 50	9042
004.057.00	Brass Washer; Pkg of 10	9171
004.137.00	Washer for Water Bottle Cap	8136
007.001.00	Setscrew, Socket, 6-32 x 1/8, Stainless Steel	9065
007.002.00	Setscrew, Socket, 6-32 x 3/16, Stainless Steel; Pkg of 10	9022
007.051.00	Screw, Socket Cap Set, 10-32 x 1/2 Steel	9833
009.005.00	Ball Driver, 3/32"	9700
009.008.00	Hemostat	9325

A-DEC® PN	DESCRIPTION	DCI PN
009.013.00	O-Ring Tool Kit	9316
009.015.00	Umbilical Tubing Stringer, 12'	8094
009.018.00	Hex Wrench Set, Standard	9705
009.035.00	Tubing Stripper	8621
010.002.00	Retaining Ring, External, .18 I.D.; Pkg of 10	9035
010.013.00	Retaining Ring, Internal, 3/8 O.D.; Pkg of 10	9036
010.017.00	Retaining Ring, Internal, 1/4 O.D.; Pkg of 10	9037
010.019.00	Retaining Ring, External, .094 I.D.; Pkg of 10	9038
010.056.00	Foot Control Tower Spring Clip	6095
011.016.00	Foot Control Dowel Pin	0911
011.024.00	Pin, Dowel, .062 x .460; Pkg of 10	9032
011.038.01	Pin, Dowel, .062 x .430; Pkg of 10	9033
011.039.00	Pin, Dowel, .062 x .450; Pkg of 10	9034
013.004.00	Compression Spring, .88 x .420 O.D. x .037 Wire Dia.; Pkg of 10	9122
013.011.00	Compression Spring; Pkg of 10	9125
013.019.00	Compression Spring, .45 x .175 O.D. x .016 Wire Dia.; Pkg of 10	9124
013.022.00	Spring for FC II; Pkg of 10	9026
013.025.00	Spring Helical Comp.; Pkg of 10	9027
013.032.00	Spring, Conical .260 / .350 O.D.; Pkg of 10	9095
013.038.00	Syringe Button Spring, Conical; Pkg of 10	9028
017.007.01	Foot Control Bumper Pad, Gray; Pkg of 28	8070
018.022.00	Plug Hole, Domed; Pkg of 10	9176
021.004.00	1/8" MPT Hex Nipple	0094
021.007.00	1/4" MPT x FPT Street Elbow	0840
021.010.00	1/8" MPT Pipe Plug, Hex Head	0097
021.012.00	1/4" x 1/8" MPT Reducing Nipple	0836
021.014.00	1/8" FPT Cross	0096
021.016.01	10-32 Hex Plug; Pkg of 100	0189
021.016.04	10-32 Hex Plug; Pkg of 10	0073
021.020.00	1/8" MPT Pipe Plug, Socket Head	0099
021.027.00	10-32 Cross Connector, Female	0064
021.028.00	1/4" MPT Pipe Plug, Hex Head	0159
021.029.00	10-32 x 1/8" MPT Bushing	0091
021.030.00	1/4" FPT x 1/8" FPT Reducing Coupler	0133

A-dec®, Cascade®, Century Plus®, Century®, Continental®, Decade®, Performer®, Preference®, Preference Collection®, Radius®, A-dec 500® and A-dec 300® are registered trademarks of A-dec®, Inc. DCI has no affiliation with A-dec and A-dec has not authorized DCI replacement parts to be used on or in connection with A-dec® products.



A-DEC® PN	DESCRIPTION	DCI PN
021.032.00	1/8" Coupler, Female	0092
021.034.01	10-32 Connector Female; Pkg of 5	0063
021.042.00	1/8" MPT Adapters x 3/8" Compression Tube	0100
022.001.00	FTG 1/4 Poly x 1/8 MPT	0053
022.003.00	1/4" Poly x 1/8" MPT Elbow	0061
022.005.01	1/4" Poly Sleeve; Pkg of 10	0023
022.009.00	1/4" Poly Plug; Pkg of 5	0025
022.014.00	3/8" Poly Nut & Sleeve; Pkg of 5	0020
022.015.01	3/8" Poly Sleeve; Pkg of 10	0022
022.016.00	1/4" Poly x 1/8" FPT	0057
022.019.00	1/4" Poly Tee	0036
022.021.00	3/8" Poly x 1/8" MPT	0051
022.023.00	3/8" Poly x 1/4" FPT	0055
022.025.00	3/8" Poly x 1/8" MPT Elbow	0059
022.027.00	1/4" Poly x 1/4" FPT	0056
022.028.00	3/8" Poly x 1/4" MPT	0050
022.029.00	1/4" Poly Nut & Sleeve; Pkg of 5	0021
022.039.00	1/4" Poly Union	0032
022.043.00	3/8" Poly x 3/8" Compression Tube	0864
022.044.00	3/8" Poly Union	0031
022.045.00	3/8" Poly Tee	0035
023.001.00	10-32 x 1/8", Barb; Pkg of 100	0188
023.001.03	1/8" Barb, Washer and Sleeve Kit; Pkg of 10	0075
023.004.03	1/16" Barb, Washer and Sleeve kit; Pkg of 10	0074
023.004.04	10-32 x 1/16", Barb; Pkg of 100	0187
023.005.01	1/16" Barb x 1/8" MPT	0067
023.014.02	1/16" Barb Tee, Plastic; Pkg of 10	0082
023.019.03	1/16" In-line Barb; Pkg of 10	0077
023.022.01	1/8" Barb x 10-32 Female x 1/8" Barb Tee; Pkg of 5	0076
023.029.00	1/8" x 1/4" Barb Adapter Kit	9111
023.030.02	1/8" Barbed Tubing Plugs; Pkg of 10	0066
023.045.04	1/8" In-line Barb; Pkg of 10	0078
023.057.01	1/4" Barbed Tubing Plugs; Pkg of 10	0105
023.070.00	Barb Restrictor 1/16 x 10-32	13886

A-DEC® PN	DESCRIPTION	DCI PN
023.088.00	1/4 Q.D. Barb to fit A-dec® 500 & 300 Control Block, Vinyl Tubing	9336
023.094.01	1/16" x 1/16" Inline Tubing Q.D., Swivel, Assy; Pkg of 5	0868
023.095.01	1/8" x 1/8" Inline Tubing Q.D., Swivel, Assy; Pkg of 5	0866
023.805.01	10-32 x 5/16", Barb; Pkg of 10	0171
024.010.00	Vacuum Tubing, 1-1/4" I.D., Corrugated Gray	706
024.015.00	Supply Tubing, 1/8", Poly Clear	1203
024.015.01	Supply Tubing, 1/8", Poly Clear; Roll of 100 ft.	1203R
024.028.00	Vacuum Tubing, 3/4" I.D., Corrugated Gray	704
024.037.00	Vacuum Tubing, 5/8" I.D., Corrugated Gray	703
024.071.00	FC Tubing, 5 Hole, Poly Gray	512
024.071.01	FC Tubing, 5 Hole, Poly Gray; Roll of 100 ft.	512R
024.074.00	Vacuum Tubing, 1" I.D., Corrugated Gray	705
024.076.00	Vacuum Tubing, 1-1/2" I.D., Corrugated Gray	707
024.090.04	Supply Tubing, 1/4", Poly Gray	1405
024.122.00	HP Tubing, 4 Hole, Asepsis Straight Black	431
024.123.00	HP Tubing, 4 Hole, Asepsis Straight Gray	432
024.130.00	HP Tubing, 3 Hole, Asepsis Straight Black	321
024.131.00	HP Tubing, 3 Hole, Asepsis Straight Gray	322
024.142.03	Saliva Ejector Tubing, 3/16" I.D., Vinyl Dark Surf	S615
024.144.03	Vacuum Tubing, 1/2" I.D., Smooth Asepsis Dark Surf	737
024.148.01	HP Tubing, 4 Hole, Asepsis Straight Dark Surf	435
024.148.04	HP Tubing, 4 Hole, Asepsis Straight Dark Surf; Roll of 100 ft.	435R
024.151.03	FC Tubing, 5 Hole, Poly Dark Surf	511
024.155.02	Syringe Sheath Tubing, 3 Hole, Dark Surf	645
024.202.01	Foot Control Sheath Tubing, 5 Hole, Asepsis, Dark Surf	653
024.218.03	Saliva Ejector Tubing, 3/16" I.D., Vinyl Gray	S601
024.220.01	Vacuum Tubing, 1/2" I.D., Corrugated Gray	701
024.221.01	Vacuum Tubing, 1/2" I.D., Smooth Asepsis Gray	733
024.223.02	Syringe Sheath Tubing, 3 Hole, Gray	646
024.229.01	Foot Control Sheath Tubing, 5 Hole, Asepsis, Gray	654
024.232.01	Vacuum Tubing, 1-3/4" I.D., Corrugated Gray	708
025.002.01	Cable Tie, Adjustable, 8"; Pkg of 10	8058
025.007.01	1/8" Uni-Clamp, 2-Piece; Pkg of 10	0089

A-dec®, Cascade®, Century Plus®, Century®, Continental®, Decade®, Performer®, Preference®, Preference Collection®, Radius®, A-dec 500® and A-dec 300® are registered trademarks of A-dec®, Inc. DCI has no affiliation with A-dec and A-dec has not authorized DCI replacement parts to be used on or in connection with A-dec® products.

A-DEC® PN	DESCRIPTION	DCI PN
025.007.02	1/8" Uni-Clamp, 2-Piece; Pkg of 100	0199
025.015.01	1/4" Clamp Sleeve; Pkg of 10	0070
025.015.02	1/4" Clamp Sleeve; Pkg of 100	0197
025.019.01	Cable Tie-Mount, Adjustable; Pkg of 10	8045
025.036.01	Cable Tie, Adjustable, 4"; Pkg of 10	8054
026.001.00	1/4" Poly Q.D. Panel Mount w/ Shut-off, Female	0011
026.007.00	3/8" Q.D. Female x 1/4" MPT w/ Shut-off	0016
026.015.00	1/4" Q.D. Female x 1/8" MPT w/ Shut-off	0018
026.020.00	1/4" Poly Q.D. w/ Shut-off, Male 1/4"	0014
026.022.00	3/8" Poly Q.D. Panel Mount w/ Shut-off, Female	0010
026.029.00	1/4" Q.D. Female x 1/4" MPT w/ Shut-off	0017
026.033.01	Syringe Valve Cores; Pkg of 10	3090
026.035.00	1/4" Poly Q.D. w/o Shut-off, Male	0015
026.036.00	Valve Mounting Bracket, Single	7078
026.040.00	3/8" Poly Q.D. w/o Shut-off, Male	0013
026.043.00	3/8" Poly Q.D. w/ Shut-off, Male	0012
026.062.00	Manual Shut-Off Valve, 1/2" Compression x 3/8" Compression	7099
026.065.00	1/4" Q.D. Panel Mount x 10/32 w/ Shut-off, Female	0006
026.066.00	Air Filter Moisture Separator w/ 5 Micron Filter	7239
026.073.02	Check Valve	7081
026.074.00	Shuttle Valve, 1/8"	7090
026.083.01	Rectangular Air Gauge	7270
026.118.00	Round Pressure Gauge, Panel Mount, 0-100 PSI	7265
026.125.00	Female Q.D. to fit A-dec®, Self Contained Water	9172
026.130.00	Q.D. Kit to fit A-dec®, Air	9290
026.132.00	Female Q.D. to fit A-dec®, Air	9291
026.134.00	Q.D. Kit to fit A-dec®, City Water	9292
026.157.00	Female Q.D. to fit A-dec®, City Water	9173
026.158.00	Manual Shut-Off Valve, 1/2" FPT Inlet	7100
026.160.01	Plug to fit A-dec® 500 & 300 Control Block; Pkg of 5	9237
026.161.00	1/8 Q.D. Barb to fit A-dec® 500 & 300 Control Block, Vinyl Tubing	9337
026.174.01	1/8 Q.D. Barb to fit A-dec® 500 & 300 Control Block; Pkg of 5	9334

A-DEC® PN	DESCRIPTION	DCI PN
026.175.01	3/16 Q.D. Barb to fit A-dec® 500 & 300 Control Block; Pkg of 5	9335
028.008.00	Plug, Solids Collector, Red, 1/2" O.D. x 1/4" I.D.; Pkg of 10	9177
030.001.02	O-Ring, Buna-n, .029 I.D. x .040 Width, -001; Pkg of 12	2225
030.002.02	O-Ring, Buna-n, .042 x .050 Width, -002; Pkg of 12	2230
030.003.02	O-Ring, Buna-n, .056 I.D. x .060 Width, -003; Pkg of 12	2201
030.004.02	O-Ring, Buna-n, .070 I.D. x .070 Width, -004; Pkg of 12	2229
030.005.02	O-Ring, Buna-n, .101 x .070 Width, -005; Pkg of 12	2231
030.006.02	O-Ring, Buna-n, .114 I.D. x .070 Width, -006; Pkg of 12	2203
030.007.00	O-Ring, Buna-n, .145 I.D. x .070 Width, -007; Pkg of 12	2232
030.008.00	O-Ring, Buna-n, .176 I.D. x .070 Width, -008; Pkg of 12	2205
030.009.01	O-Ring, Buna-n, .208 I.D. x .070 Width, -009; Pkg of 12	2233
030.010.00	O-Ring, Buna-n, .239 I.D. x .070 Width, -010; Pkg of 12	2214
030.011.02	O-Ring, Buna-n, .301 I.D. x .070 Width, -011; Pkg of 12	2234
030.012.02	O-Ring, Buna-n, .364 I.D. x .070 Width, -012; Pkg of 12	2210
030.013.02	O-Ring, Buna-n, .426 I.D. x .070 Width, -013; Pkg of 12	2207
030.014.02	O-Ring, Buna-n, .489 I.D. x .070 Width, Pkg of 12	2312
030.015.02	O-Ring, Buna-n, .551 x .070 Width, -015; Pkg of 12	2235
030.016.00	O-Ring, Buna-n, .614 I.D. x .070 Width, -016; Pkg of 12	2236
030.017.00	O-Ring, Buna-n, .676 I.D. x .070 Width, -017; Pkg of 12	2237
030.018.00	O-Ring, Buna-n, .739 I.D. x .070 Width, -018; Pkg of 12	2215
030.019.03	O-Ring, Buna-n, .801 I.D. x .070 Width, -019; Pkg of 12	2238
030.020.00	O-Ring, Buna-n, .864 I.D. x .070 Width, -020; Pkg of 12	2223
030.021.02	O-Ring, Buna-n, .926 I.D. x .070 Width; Pkg of 12	2270
030.023.02	O-Ring, Buna-n, 1.051 I.D. x .070 Width, -023; Pkg of 12	2239
030.026.01	O-Ring, Buna-n, 1.239 I.D. x .070 Width, Pkg of 12	2310
030.034.02	O-Ring, Buna-n, 2.114 I.D. x .070 Width, -034; Pkg of 12	2240
030.110.00	O-Ring, Buna-n, .362 I.D. x .103 Width, -110; Pkg of 12	2241

A-dec®, Cascade®, Century Plus®, Century®, Continental®, Decade®, Performer®, Preference®, Preference Collection®, Radius®, A-dec 500® and A-dec 300® are registered trademarks of A-dec®, Inc. DCI has no affiliation with A-dec and A-dec has not authorized DCI replacement parts to be used on or in connection with A-dec® products.





A-DEC® PN	DESCRIPTION	DCI PN
033.003.01	O-Ring, Viton, .056 I.D. x .060 Width; Pkg of 12	2305
033.014.00	O-Ring, Viton, .489 I.D. x .070 Width, -014; Pkg of 12	2243
034.002.01	O-Ring, Viton, .042 I.D. x .050 Width, -002; Pkg of 12	2261
034.012.01	O-Ring, Viton, .364 I.D. x .070 Width, -012; Pkg of 12	2257
034.013.01	O-Ring, Viton, .426 I.D. x .070 Width, -013; Pkg of 12	2254
034.014.01	O-Ring, Ethylene Propylene, .489 I.D. x .070, -014; Pkg of 12	2228
034.107.01	O-Ring, Ethylene Propylene, .206 I.D. x .103 Width; Pkg of 12	2298
035.003.01	O-Ring, Buna-n, .029 I.D. x .040 Width; Pkg of 12	2245
035.004.01	O-Ring, Buna-n, .240 I.D. x .033 Width; Pkg of 12	2244
035.025.01	O-Ring, Buna-n, .070 I.D. x .040 Width; Pkg of 12	2211
035.048.01	O-Ring, Viton, .114 I.D. x .070 Width, -006; Pkg of 12	2242
035.050.01	O-Ring, Viton, .070 I.D. x .040 Width; Pkg of 12	2263
036.003.00	Supply Tubing, 1/8", Poly Yellow	1208
036.003.01	Supply Tubing, 1/8", Poly Yellow; Roll of 100 ft.	1208R
036.004.00	Supply Tubing, 1/8", Poly Blue	1202
036.004.01	Supply Tubing, 1/8", Poly Blue; Roll of 100 ft.	1202R
036.005.00	Supply Tubing, 1/8", Poly Red	1207
036.005.01	Supply Tubing, 1/8", Poly Red; Roll of 100 ft.	1207R
036.011.00	Tubing 1/8 Poly Purple 100' RL	1211
036.011.01	Tubing 1/8 Poly Purple 100' RL	1211R
036.019.00	Supply Tubing, 1/8", Poly White	1209
036.019.01	Tubing 1/8 Poly White 100' RL	1209R
036.020.00	Supply Tubing, 1/8", Poly Black	1201
036.020.01	Supply Tubing, 1/8", Poly Black; Roll of 100 ft.	1201R
036.026.00	Supply Tubing, 1/8", Poly Gray	1205
036.026.01	Supply Tubing, 1/8", Poly Gray; Roll of 100 ft.	1205R
036.031.00	Supply Tubing, 3/8", Poly Yellow	1608
036.031.01	Supply Tubing, 3/8", Poly Yellow; Roll of 100 ft.	1608R
036.033.02	Supply Tubing, 3/8", Poly Blue	1602
036.034.00	Supply Tubing, 3/8", Poly Gray	1605
036.034.01	Supply Tubing, 3/8", Poly Gray; Roll of 100 ft.	1605R
036.043.00	Supply Tubing, 1/4", Poly Dark Surf	1418

A-DEC® PN	DESCRIPTION	DCI PN
036.043.01	Supply Tubing, 1/4", Poly Dark Surf; Roll of 100 ft.	1418R
036.052.00	Supply Tubing, 1/4", Poly Orange	1406
036.053.00	Supply Tubing, 1/4", Poly Blue	1402
036.053.01	Supply Tubing, 1/4", Poly Blue; Roll of 100 ft.	1402R
036.066.00	Supply Tubing, 1/4", Poly Clear	1403
036.103.03	Supply Tubing, 1/4", Poly Yellow	1408
036.114.01	Supply Tubing, 5/16", Poly Yellow	1708
036.115.01	Supply Tubing, 5/16", Poly Orange	1706
036.116.01	Supply Tubing, 5/16", Poly Blue	1702
041.059.00	Multi-Function Foot Switch Push-Button Switch	9260
041.119.00	Multi Function Foot Switch Rocker Switch	2810
041.264.00	Starter, Fluorescent Light	9375
041.265.00	Ballast, 120V, Task Light, Fluorescent	9376
041.317.00	Bulb to fit A-dec® Power Optic HP Tubing, 3.5V 750MA	9363
90.1043.00	Switch 3 Position Replaced by 2885	9183
041.372.00	Potentiometer	9258
041.513.00	Light Bulb, 12 VAC 55 Watt	8688
041.709.00	Bulb to fit A-dec® Light, 6300, 17 VAC 95 Watt	9364
042.583.00	CPU Vent	6819
042.584.00	Delta Soap Dispenser, Chrome	9302
042.586.00	Soap Dispenser Bottle Replacement	9310
043.001.00	Tray, Stainless Steel, 9-3/4" x 13-1/2"	8013
044.158.00	Air Electric Switch, 10 PSI, Normally Open	7084
044.159.00	Air Electric Switch, 10 PSI, Normally Closed	7089
044.181.00	Air Electric Switch, 25 PSI, Normally Open	7080
044.183.00	Chair Limit Switch to fit A-dec®, Stop Function	9244
044.184.00	Chair Limit Switch	2794
044.184.01	Chair Limit Switch to fit A-dec®, Base or Back Function	9240
046.123.00	Circuit Breaker to fit A-dec®, Cascade 6300, 10 Amp	2888
049.004.01	Valve Cleaning HVE Brush; Pkg of 5	5620
049.005.01	Valve Cleaning Surgical Suction Tip Brush, Pkg of 5	5622
060.002.00	Loctite, Threadlock 242, .34 oz	8021
10.0010.02	High Volume Suction Aspirator Tip	5355

A-dec®, Cascade®, Century Plus®, Century®, Continental®, Decade®, Performer®, Preference®, Preference Collection®, Radius®, A-dec 500® and A-dec 300® are registered trademarks of A-dec®, Inc. DCI has no affiliation with A-dec and A-dec has not authorized DCI replacement parts to be used on or in connection with A-dec® products.

A-DEC® PN	DESCRIPTION	DCI PN
10.0440.00	Foot Control Spring, .093 O.D.; Pkg of 10	9029
10.0600.00	Stem w/ O-Ring (Button) AVS Locking to fit A-dec®	9174
11.0440.00	Dry Oral Cup	5840
11.0490.00	Dry Oral Cup Liners; Pkg of 1000	5845
11.1075.00	Replacement A-dec® Autoclavable Short Vacuum Valve w/ Quick Disconnect	5060
11.1105.00	Air Saliva Ejector Kit	5255
11.1177.00	Replacement A-dec® Autoclavable Extended Vacuum Valve w/ Quick Disconnect	5061
11.1191.00	Solids Collector Disposable Screen to fit A-dec® Cascade; Pkg of 144	6818
11.1284.01	Solids Collector Disposable Screen to fit A-dec® 500/300; Pkg of 144	5512
12.0183.00	Saliva Ejector Tip Push-on Autoclavable, Black	5750
12.0183.01	Saliva Ejector Tip Push-on Autoclavable, Gray	5754
12.0195.00	Saliva Ejector Tip Screw-on Autoclavable, Black	5740
12.0500.00	Water Saliva Ejector Kit	5256
12.0953.00	Air Pilot Valve, 2-Way, Normally Open	7071
12.1100.00	Replacement A-dec® Autoclavable Saliva Ejector w/ Quick Disconnect	5062
13.0375.00	Male Q.D. to fit A-dec®, Self Contained Water	9298
13.0381.00	Male Adjustable Q.D. to fit A-dec®, City Water	9299
13.0384.00	Male Q.D. to fit A-dec®, Air	24660
14.0010.00	AVS 1 Quart Bottle	5582
14.0416.00	750 ml Plastic Bottle w/ Cap & Pick-Up Tube	8128
16.0562.00	Storage Tub, Includes Hinge, Dividers, & Lid	8410
16.0566.00	Storage Tub Lid	8414
16.0568.00	Storage Tub Hinge	8413
19.0100.00	In-Line Filter, 10-32 Port	7251
19.0220.01	Filter Disc, Bronze, 5/8 O.D. x 1/16; Pkg of 5	9039
19.0230.00	Spring, Compression, .560 O.D. x .65; Pkg of 10	9127
22.0040.00	Spring Compression .30" O.D. Pkg of 10	9030
22.0060.00	Foot Control Poppet, Plastic; Pkg of 10	9010
22.0083.00	Piston Assy to fit A-dec® Foot Control	9160
22.0110.00	Foot Control Cover	6070
22.0135.00	Compression Spring; Pkg of 10	9123
22.0440.02	Diaphragm, 1"; Pkg of 10	9002

A-DEC® PN	DESCRIPTION	DCI PN
22.0460.00	Spring, Conical .255/.295 O.D.; Pkg of 10	9098
22.0462.00	Toggle Only, Detented, Black	7058
22.0462.01	Toggle Only, Detented, Gray	7064
22.0580.00	Compression Spring; Pkg of 10	9066
22.0774.01	Diaphragm to fit A-dec® Century Pac; Pkg of 10	9003
22.0776.00	Water Coolant Valve Stem to fit A-dec® Auto-Pac & Auto Block; Pkg of 3	9165
22.0778.00	Foot Control Relay Valve Stem w/ O-Rings	6098
22.0780.00	Syringe Tubing, 2-Hole, Straight Black	221
22.0999.00	Air Coolant Valve Stem, to fit A-dec® Auto-Pac & Auto Block	9164
23.0020.02	Syringe Button, Valve Core	3080
23.0039.00	Syringe Lever, Left, Plastic	2035
23.0041.00	Syringe Lever, Right, Plastic	2034
23.0048.00	Syringe Button, Lever Syringe	3070
23.0173.00	Double Flow Restrictor	9317
23.0196.01	Gasket to fit A-dec® Recirculator; Pkg of 5	9322
23.0198.01	Diaphragm to fit A-dec® Recirculator; Pkg of 5	9321
23.0230.00	Syringe Tubing, 2-Hole, Asepsis Coiled Black	231C
23.0230.01	Syringe Tubing, 2-Hole, Asepsis Coiled Gray	232C
23.0790.00	Syringe Tubing, 3-Hole, Coiled Black	331C
23.0790.01	Syringe Tubing, 3-Hole, Coiled Gray	332C
23.0872.00	Syringe Tip, Autoclavable, to fit A-dec® Syringes	3054
23.0872.01	Syringe Tip, Autoclavable, to fit A-dec® Syringes; Pkg of 5	3055
23.0872.02	Syringe Tip, Autoclavable, to fit A-dec® Syringes; Pkg of 50	3056
23.0886.00	Collet Cone, Brass; Pkg of 5	2041
23.0887.00	Collet Cone, Plastic	2040
23.1090.00	Syringe Tip Kit	3030
23.1093.00	Lever Syringe Repair Kit	9326
23.1193.00	Retaining Screw to fit A-dec® Syringes; Pkg of 5	9150
23.1232.01	Syringe Button Assy to fit A-dec® Syringes	9186
24.0100.03	Air On/Off Indicator, Red	7280
24.0128.01	Air Valve Repair Kit, White Body	9105
24.0129.00	Water Valve Repair Kit, Black Body	9093
24.0132.00	Piston w/O-Ring	9106

A-dec®, Cascade®, Century Plus®, Century®, Continental®, Decade®, Performer®, Preference®, Preference Collection®, Radius®, A-dec 500® and A-dec 300® are registered trademarks of A-dec®, Inc. DCI has no affiliation with A-dec and A-dec has not authorized DCI replacement parts to be used on or in connection with A-dec® products.



A-DEC® PN	DESCRIPTION	DCI PN
24.0135.00	Air Valve, Housing, White Body	9097
24.0136.01	5-Hole Gasket; Pkg of 10	9005
24.0137.01	9-Hole Gasket; Pkg of 10	9004
24.0170.01	Single Shut Off Valve Assembly & Filter, Air	9187
24.0175.01	Single Shut Off Valve Assembly & Filter, Water	9188
24.0182.02	Mini Regulator, 10-32 Input, Self-Relieving	7205
24.0229.00	Housing, Filter, Air/Water	9108
24.0234.00	Filter Element, 40 Micron	7247
24.0234.01	Filter Element, 40 Micron; Pkg of 6	7248
24.0251.01	Mini Regulator, 10-32 Input, Non-Relieving	7203
24.0355.00	Water Valve, Housing, Black Body	9094
28.0503.01	Light Shield to fit A-dec® 6300	9390
28.0566.00	Locking Tab to fit A-dec® Pivot Arm	9184
28.0758.00	Circuit Breaker 10 Amp	9304
28.1012.00	Light Shield Bracket Assy to fit A-dec® Cascade; Pkg of 2	8619
28.1584.00	Replacement A-dec® 6300 Track Flexarm Cable Assy for Lights after April 1, 2004	9578
28.1585.00	Replacement A-dec® 6300 Wall & Preference Mount Cable Assy for Lights after April 1, 2004	9577
28.1586.00	Replacement A-dec® 6300 Post Mount Cable Assy for Lights after April 1, 2004	9579
28.1587.00	Replacement A-dec® 6300 Ceiling Mount Cable Assy for Lights after April 1, 2004	9575
28.1604.00	Replacement A-dec® 6300 Track & Trolley Cable Assy for Lights after April 1, 2004	9580
28.2838.00	Light Cable Assy, to fit A-dec 571, 216"	9576
29.0050.01	Gasket, Clear to fit A-dec® Century Pac Auto Block; Pkg of 10	9009
29.0100.00	Drive Air Adjustment Screw to fit A-dec®; Pkg of 3	9023
29.0810.00	Micro Valve Stem w/ O-Rings, 2-Way to fit A-dec®	9013
29.0820.00	Micro Valve Stem w/ O-Rings, 3-Way to fit A-dec®	9014
29.0830.00	Stem w/ O-Rings 2-Way	9015
29.0831.00	Valve Stem, to fit A-dec® Century II Block, w/o Water Retraction	9050
29.0835.00	Valve Stem, to fit A-dec® Century II Block, w/ Water Retraction	9048
29.0840.00	Valve Stem w/O-Rings, to fit A-dec® Century II Toggle Cartridge, 3-Way	9016
29.0972.00	Valve Stem, to fit A-dec® Auto-Pac & Auto Block, Water Valve; Pkg of 3	9109
30.0731.00	Stem Shut Off Valve w/ O-Rings to fit A-dec®	9163

A-DEC® PN	DESCRIPTION	DCI PN
33.0008.01	Cup Filler Valve, Momentary, 2-Way, Black	7167
33.0009.00	Toggle Valve, Side Ported, 2-Way, Black	7040
33.0025.00	Air Bleed Valve, to fit A-dec® Excellence & IC Holders	9152
33.0025.01	Air Bleed Valve, to fit A-dec® Cascade Continental	9153
33.0034.01	Toggle Valve, Momentary, 2-Way, Normally Closed, Gray	7021
33.0036.00	Toggle Only, Momentary, Black	7028
33.0036.01	Toggle Only, Momentary, Gray	7065
33.0048.03	Toggle Valve, Side Port, 3-Way, Black	7155
33.0048.04	Toggle Valve, Side Port, 3-Way, Gray	7156
33.0080.00	Rear Ported Valve, 3-Way, Black	7160
33.0080.01	Rear Ported Valve, 3-Way, Gray	7161
33.0096.00	Rear Ported Valve, 2-Way, Black	7163
33.0103.00	Water Coolant Valve Stem to fit A-dec® Century II	9019
33.0104.03	Toggle Routing Valve, Side Ported, Black	7150
33.0104.04	Toggle Routing Valve, Side Ported, Gray	7151
33.0106.00	Stem w/ O-Rings Micro Selector	9018
33.0117.00	Air Coolant Valve Stem to fit A-dec® Century II	9180
33.0132.00	Air bleed Valve to fit A-dec® Unitized Holder, 90 Degree Barb	9151
33.0134.00	Foot Control Micro Valve Assy, 2-Way	6003
33.0138.00	Holder Valve, Auto HP, Normally Closed, Side Port	5948
34.0003.00	Poppet to fit A-dec® Vacuum Drain Actuator	9159
34.0043.00	Relay Valve, Tooth Dryer	9243
35.0574.01	Gasket to fit A-dec® Century II Supply Manifold; Pkg of 10	9008
35.0824.02	Chair Adapter to fit A-dec® Priority	8515
35.1742.00	Chair Adapter to fit A-dec® Cascade	8522
38.0054.02	Foot Control Diaphragm, 3/4"; Pkg of 10	9012
38.0074.01	Foot Control Toggle, Gray	6049
38.0075.00	Toggle F.C. Black	6100
38.0075.03	Foot Control Toggle Kit, Dark Surf	6113
38.0075.04	Foot Control Toggle Kit, Gray	9329
38.0087.00	Micro Valve Stem w/ O-Rings to fit A-dec®, 2-Way, Balanced	9017
38.0102.00	Needle Valve Stem to fit A-dec®, Fine Control, w/ O-Ring	9067

A-dec®, Cascade®, Century Plus®, Century®, Continental®, Decade®, Performer®, Preference®, Preference Collection®, Radius®, A-dec 500® and A-dec 300® are registered trademarks of A-dec®, Inc. DCI has no affiliation with A-dec and A-dec has not authorized DCI replacement parts to be used on or in connection with A-dec® products.

A-DEC® PN	DESCRIPTION	DCI PN
38.0104.00	Piston, to fit A-dec® Century Water Valve, w/ O-Ring	9069
38.0106.00	End Cap, to fit A-dec® Century Water Valve, w/ O-Ring	9068
38.0118.01	Gasket, to fit A-dec® Century Pac, 2.36 x .285; Pkg of 10	9047
38.0120.01	Diaphragm to fit A-dec® Century Pac, 1.240 x 2.375 x .013; Pkg of 10	9006
38.0178.00	Control Block Cover w/ Screws Only to fit A-dec® Century II	9328
38.0179.02	Diaphragm, to fit A-dec® Century II, Front Cap, 3/4 x 1"; Pkg of 10	9046
38.0186.02	Gasket to fit A-dec® Century II Control Block; Pkg of 10	9007
38.0193.01	Tie Bolt Kit, to fit A-dec® Century II, 3 block	9149
38.0194.01	Tie Bolt Kit, to fit A-dec® Century II, 4 block	9117
38.0208.00	Spring, Extension	9121
38.0211.00	Valve Stem Assy to fit A-dec® Foot Control	9166
38.0213.00	Foot Control Spool	6022
38.0223.02	Control Block to fit A-dec® Century II	9146
38.0237.00	Foot Control Retaining Ring, Dark Surf	6107
38.0246.00	Foot Control Stem Assy	6096
38.0319.00	Foot Control Shroud, No Holes, Gray	6047
38.0319.02	Foot Control Shroud, No Holes, Dark Surf	6102
38.0320.00	Foot Control Shroud, 1-Hole for Button, Gray	6057
38.0320.02	Foot Control Shroud, 1-Hole for Toggle, Dark Surf	6103
38.0321.00	Foot Control Shroud, 2-Hole, Gray	6053
38.0321.02	Foot Control Shroud, 2-Hole, Dark Surf	6104
38.0450.00	Foot Control, Standard w/ Signal Relay, Gray Tubing	6400
38.0451.00	Foot Control, Chip Blower w/ Signal Relay, Gray Tubing	6405
38.0452.00	Foot Control, Wet/Dry w/ Signal Relay, Gray Tubing	6410
38.0453.00	Foot Control, Scaler w/ Signal Relay, Gray Tubing	6420
38.0454.00	Foot Control, Wet/Dry & Chip Blower w/ Signal Relay, Gray Tubing	6415
38.0504.07	Tie Bolt Kit, to fit A-dec® Century Plus, 3 block	9114
38.0504.08	Tie Bolt Kit, to fit A-dec® Century Plus, 4 block	9116
38.0504.09	Tie Bolt Kit, to fit A-dec® Century Plus, 5 block	9115
38.0507.01	Gasket, Clear, to fit A-dec® Century Plus Control Block; Pkg of 10	9158

A-DEC® PN	DESCRIPTION	DCI PN
38.0510.00	Drive Air Stem to fit A-dec® Century Plus Control Block	9311
38.0516.00	Stem Flow w/ O-Ring Assy	9257
38.0517.00	Air Bleed Cartridge to fit A-dec® Century Plus; Pkg of 3	9167
38.0518.00	Flush Check Valve Cartridge to fit A-dec® Century Plus Control Block; Pkg of 3	9168
38.0519.01	Diaphragm to fit A-dec® Century Plus Control Block; Pkg of 10	9161
38.0520.00	Coolant Water Cartridge to fit A-dec® Century Plus Control Block; Pkg of 3	9169
38.0526.00	Air Coolant Stem w/ O-Ring to fit A-dec® 500	9313
38.0537.01	Service Kit to fit A-dec® Century Plus Control Block	9154
38.0550.01	Gasket, Red, to fit A-dec® Century Plus Control Block; Pkg of 5	9157
38.0604.00	Foot Control Toggle Assy, 3-Way, Dark Surf	6110
38.0610.00	Foot Control Button Assy for Chip Blower, 2-Way, Dark Surf	6111
38.0612.00	Foot Control Button Assy for Scaler, 3-Way, Dark Surf	6112
38.0648.00	Dry Block Kit to fit A-dec® Century Plus	9315
38.0711.01	Diaphragm to fit A-dec® Performer Control Block, Pkg of 5	9319
38.0763.00	Foot Control Shroud, 1-Hole for Button, Dark Surf	6106
38.1601.00	Foot Control, Wet/Dry & Scaler, Dark Surf	6306
38.1799.01	Cartridge Retaining Ring to fit A-dec® 500; Pkg of 5	9305
38.1780.00	Water Cartridge to fit A-dec® 500 Block Water Cartridge	9307
38.1783.00	Dry Cartridge to fit A-dec® 500 Block	9306
38.1785.01	Drive Air Stem to fit A-dec® 300/500 Control Block	9323
38.1787.01	Diaphragm to fit A-dec® 500 Control Block; Pkg of 5	9309
38.1808.01	Adjustment Key to fit A-dec® 500; Pkg of 4	9314
38.1832.00	Foot Control Toggle Assy, Gray	6132
38.1833.01	Diaphragm to fit A-dec® 300 Control Block; Pkg of 5	9308
39.0790.00	Non-Slip Pad, 6" x 11.5"	8222
40.0270.00	Syringe Water Heater, Air Actuated On/Off, 110/120 VAC	3211
40.0281.00	Flow Restrictor	7022
40.0756.01	Diaphragm to fit A-dec® Vacuum Drain; Pkg of 5	9318
40.0772.00	Stem to fit A-dec® Vacuum Valve w/ O-Ring	9162
40.0849.00	Cuspidor Bowl	5311

A-dec®, Cascade®, Century Plus®, Century®, Continental®, Decade®, Performer®, Preference®, Preference Collection®, Radius®, A-dec 500® and A-dec 300® are registered trademarks of A-dec®, Inc. DCI has no affiliation with A-dec and A-dec has not authorized DCI replacement parts to be used on or in connection with A-dec® products.



A-DEC® PN	DESCRIPTION	DCI PN
42.0085.00	Cuspidor Screen	5312
42.0537.03	Toggle Valve, Momentary, Rear Ported, 2-Way, Black	7168
42.0683.03	Toggle Valve, Momentary, Rear Ported, 2-Way, Gray	7169
42.0701.00	Valve Mounting Bracket, Double	7079
50.0056.00	Rubber Gasket 4-Hole Terminal	0123
50.0116.00	Gasket 3-Hole Terminal Rubber	0122
50.0271.00	Handpiece Pressure Tester w/ 0-60 PSI Gauge	7263
54.0014.00	Gasket to fit A-dec®/W&H Lisa Sterilizer	2186
54.0049.00	Water Pump to fit A-dec®/W&H Lisa Sterilizer	9303
54.0051.00	Vacuum Pump Service Kit to fit A-dec®/W&H Lisa Sterilizer (HX10P3)	9420
54.0066.01	Inline Water Filter to fit A-dec®/W&H Lisa Sterilizer	9422
54.0067.00	Air Intake Filter to fit A-dec®/W&H Sterilizer	2812
55.1934.00	Drawer Push Latch w/ Screws	6807
56.0339.00	Bracket 2 Position Assy 1/4 x 3/8	7113
61.0197.00	Hydraulic Oil	2691
61.1679.00	Toe Board Cover to fit A-dec® Model 1040	2806
61.2065.00	Chair Limit Switch, Back Function, to fit A-dec® Cascade 1040	9242
61.3048.00	Replacement Membrane to fit A-dec® Chair Foot Control	2943
65.0208.00	Assistant Stool Cylinder, 45mm Dia.	2962
65.0209.00	Assistant Stool Cylinder, 45mm Dia. to fit A-dec®	2963
65.0227.00	Doctor Stool Cylinder, 45mm Dia.	2964
65.1625.03	Caster, Soft Wheel for Hard Floors, Surf	2948
65.1625.04	Caster, Soft Wheel For Hard Floors, Gray	2946
75.0035.01	Cuspidor Screen 2 1/2", Gray; Pkg of 144	5313
75.0911.01	Diaphragm to fit A-dec® Air Switch Century Plus; Pkg of 5	9320
82.0305.02	Toggle Routing Valve, 2-Way, Gray	7001
90.0003.00	3/8" Compression Tube x 10-32 Female	7112
90.0010.00	Repair Kit to fit A-dec® Foot Control I	9141
90.0012.00	Service Kit to fit A-dec® Auto-Pac & Auto Block Air Valve	9142
90.0014.00	Service Kit to fit A-dec® Auto-Pac & Auto Block Water Valve	9143
90.0030.00	Service Kit to fit A-dec® Air Filter Regulator	9139

A-DEC® PN	DESCRIPTION	DCI PN
90.0040.00	Service Kit to fit A-dec® Air & Water Regulator	9145
90.0070.00	Service Kit to fit A-dec® Water Filter Regulator	9138
90.0090.00	Shut Off Valve Service Kit	9140
90.0304.00	Front Cap Kit to fit A-dec® Century II Control Block	9147
90.0312.00	Repair Kit to fit A-dec® Foot Control II	9049
90.0313.00	Repair Kit to fit A-dec® Foot Control, Lever Style	9144
90.0319.00	Repair Kit to fit A-dec® Vacuum Drain Actuator	9137
90.0321.00	Rebuild Kit to fit A-dec® Century II Block, w/o Water Retraction	9052
90.0370.00	Q.D. Kit to fit A-dec®, Bottled Water	9293
90.0460.03	750ml Water Bottle Kit	9327
90.0463.01	Lamp Socket to fit A-dec® 6300	2887
90.0593.00	Service Kit to fit A-dec® Foot Control III	9082
90.1031.00	Capacitor to fit A-dec® Chairs	9245
90.1039.00	Power Switch, 125 Vac 15 Amp	8114
90.1043.00	Intensity Switch to fit A-dec® 6300, High / Med / Low	2885
90.1053.00	Replacement A-dec® Cascade 6300 Cable Kit for Lights Prior to April 1, 2004	9583
90.1054.00	Replacement A-dec® Performer & Pre-Cascade 6300 Cable Kit from Light Through Flexarm to Postbox	9581
90.1314.00	Replacement Upgrade Toggle Kit A-dec® 371 Light Cable Assy	9582
97.0200.00	Air Filter Regulator Diaphragm Replacement Kit	7217
97.0280.02	Wilkerson Filter Element & O-Ring	7226
98.0010.00	Tool to fit A-dec® Syringes	9286
98.0072.00	Sleeve Tool, Plastic, 1/8" & 1/4"	8060
98.0090.01	Lubricant, Silicone, .04 oz; Pkg of 5	8034
98.0180.00	3-Hole HP Metal Nut	121N
98.0190.00	4-Hole HP Nut Auto Tapered	120N
98.0261.01	ISO 5-Hole Power Optic HP Tubing, Coiled, Dark Surf	8760
98.0262.02	ISO 5-Hole Power Optic HP Tubing, 7', Dark Surf	8953
98.0262.14	ISO 5-Hole Power Optic HP Tubing, 12', Dark Surf	8955
98.0305.00	HP Tubing, 3-Hole w/ CT, Asepsis Coiled, Black	321CT
98.0305.01	HP Tubing, 3-Hole w/ CT, Asepsis Coiled, Gray	322CT
98.0310.00	3-Hole Terminal Metal Connector Only	0121
98.0445.00	HP Tubing, 4-Hole w/ CT, Asepsis Coiled, Black	431CT

A-dec®, Cascade®, Century Plus®, Century®, Continental®, Decade®, Performer®, Preference®, Preference Collection®, Radius®, A-dec 500® and A-dec 300® are registered trademarks of A-dec®, Inc. DCI has no affiliation with A-dec and A-dec has not authorized DCI replacement parts to be used on or in connection with A-dec® products.

A-DEC® PN	DESCRIPTION	DCI PN
98.0445.01	HP Tubing, 4-Hole w/ CT, Asepsis Coiled, Gray	432CT
98.0450.00	4-Hole Terminal	0120
98.0510.00	HP Tubing, 3-Hole w/ CT, Asepsis Straight, Black	321T
98.0536.00	HP Tubing, 4-Hole w/ CT, Asepsis Straight, Black	431T
98.0660.00	Tubing HP Exhaust Muffler	0949
98.0867.02	Control Adjustment Key to fit A-dec® Cascade / Decade 4400; Pkg of 5	9324
98.0879.00	HP Tubing, 4-Hole w/ CT, Asepsis Straight Dark Surf	435T
98.0885.00	ISO-C 6-Pin Power Optic HP Tubing, 7', Dark Surf	8990
98.1093.00	HP Tubing, 3-Hole w/ CT, Asepsis Straight, Gray	322T
98.1094.00	HP Tubing, 4-Hole w/ CT, Asepsis Straight, Gray	432T
98.1095.00	ISO 5-Hole Power Optic HP Tubing, 7', Gray	8933
98.1096.00	ISO-C 6-Pin Power Optic HP Tubing, 7', Gray	8996
98.1111.00	ISO 5-Hole Power Optic HP Tubing, 12', Gray	8977
98.1112.00	ISO-C 6-Pin Power Optic HP Tubing, 12', Gray	8998
98.1113.00	HP Tubing, 4-Hole w/ CT, 12', Asepsis Straight, Gray	445T
99.0528.00	Holder Assy, Standard, Black	5945
99.0528.01	Holder Assy, Standard, Gray	5965
99.0537.00	Holder, Auto HP, w/ Lockout Toggle, Black	5940
99.0537.01	Holder, Auto HP, w/ Lockout Toggle, Gray	5960
99.0541.00	Holder Replacement, Auto HP, Black	5941
99.0541.01	Holder Replacement, Auto HP, Gray	5961
99.0547.00	Holder, Electric Auto, Normally Open, Black	5966
99.0547.01	Holder, Electric Auto, Normally Open, Gray	5967
99.0550.00	Holder Replacement, Standard, Black	5942
99.0550.01	Holder Replacement, Standard, Gray	5962

## Pelton &amp; Crane® Products

P&C® PN	DESCRIPTION	DCI PN
2218	O-Ring 55-85 Buna-n Bulk Y	11749
2252	O-Ring, Viton, .053 I.D. x .064 Width; Pkg of 12	2252
3025	Block Syringe Assy	3025
3085	Syringe Button w/ Spring, Quick Clean	3085
4007	Union Tee 5/16 Comp	0136
4014	Pelton & Crane Door Seal, OCM, 8"	2100
4146	Relief Valve, Midmark / Ritter M9 & M11, Pelton & Crane® OCM & OCR	2816
4341	Pelton & Crane® Door Seal, OCR, 10"	2101
4430	HP Tri-Block Diaphragm	4430
4433	HP Quad-Block Diaphragm	4433
4924	Pelton & Crane® Head Gasket; Pkg of 3	2671
4925	Pelton & Crane® Valve Plate Gasket; Pkg of 3	2672
4930	Pelton & Crane® Motor End Gasket; Pkg of 3	2674
5070	Pelton & Crane® Motor Isolator Spring; Pkg of 12	2673
5088	Standard Autoclavable Saliva Ejectors, w/ Quick Disconnect & Threaded Tip	5088
5159	1/4" MPT x FPT Street Elbow	0840
5171	Economy Autoclavable Extended, Vacuum Valve Lever	5171
5174	Swivel Q.D. HVE w/ O-Ring, P&C	5174
5670	Economy Autoclavable Saliva Ejector Lever	5670
5810	Vacuum Canister Kit Black	5810
5866	Vacuum Canister Cap w/ O-Ring, Bracket Mounted, Gray	5866
5888	Vacuum Canister Cap w/ O-Ring, Bottom & Side Mounted, Gray	5888
5998	Stem w/ O-Rings for Auto HP Holder Valve, Normally Open	5998
6132	Foot Control Toggle Assy, Gray	6132
6702	Pelton & Crane® Knuckle Washer, LF II; Pkg of 12	8698
6777	Pelton & Crane® Light Shield, LF I	8600
7054	Side Port Needle Valve	7054
7084	Air Electric Switch, 10 PSI, Normally Open	7084
7096	Power Switch, 125 Vac 15 Amp	8114
7132	Pelton & Crane® Water Relay w/ Flow Control	7139

A-dec®, Cascade®, Century Plus®, Century®, Continental®, Decade®, Performer®, Preference®, Preference Collection®, Radius®, A-dec 500® and A-dec 300® are registered trademarks of A-dec®, Inc. DCI has no affiliation with A-dec and A-dec has not authorized DCI replacement parts to be used on or in connection with A-dec® products.



P&C® PN	DESCRIPTION	DCI PN
7427	Pelton & Crane® Chairman Chair Switch, Black Toggle	9248
7428	Pelton & Crane® Chairman Chair Switch, White Toggle	9247
7898	Pelton & Crane® Chairman Chair Switch, Auto Position, Red Push Button	9249
7899	Pelton & Crane® Chairman Chair Switch, Auto Return, Black Push Button	9254
11032	1/4" Poly Q.D. Panel Mount w/ Shut-off, Female	0011
11064	10-32 Coupler, Male; Pkg of 5	0062
11064	10-32 Coupler, Male	0062-1
11069	10-32 Cross Connector, Female	0064
11069	10-32 Cross Connector, Female	0064-1
11070	10-32 Tee Connector, Female	0065
11092	1/8" Barb x 10-32 Female x 1/8" Barb Tee; Pkg of 5	0076
11092	1/8" Barb x 10-32 Female x 1/8" Barb Tee	0076-1
11094	1/16" In-line Barb	0077-1
11097	1/8" In-line Barb; Pkg of 10	0078
11097	1/8" In-line Barb	0078-1
11100	1/16" x 1/8" In-line Barb; Pkg of 10	0079
11100	1/16" x 1/8" In-line Barb	0079-1
11155	4-Hole Terminal	0120
11217	Barb Press In 3/16"	0985
11217	Barb Press In 3/16"	11217
11217	Barb Press In 3/16"	0985
11493	Garden Hose Washer	0850-1
11624	Supply Tubing, 1/4", Poly Clear	1403
11723	O-Ring, Buna-n, .176 I.D. x .070 Width, -008; Pkg of 12	2205
11727	O-Ring, Buna-n, .426 I.D. x .070 Width, -013; Pkg of 12	2207
11737	O-Ring, Buna-n, .180 I.D. x .040 Width; Pkg of 12	2212
11779	O-Ring, Buna-n, .676 I.D. x .070 Width, -017; Pkg of 12	2237
11797	O-Ring, Buna-n, 2.109 I.D. x .139 Width; Pkg of 12	2246
11797	-227 O-Ring Bulk	2246-1
12149	Cuspidor Screen	5312
12159	Knob Only, Needle Valve, Gray	7069
12173	Block Syringe Alternative-Elct	3032
12188	Cuspidor Bowl	5311
12208	Valve Cleaning HVE Brush; Pkg of 5	5620

P&C® PN	DESCRIPTION	DCI PN
12208	Valve Cleaning HVE Brush	5620-1
12209	Valve Cleaning SE Brush; Pkg of 5	5621
12209	Valve Cleaning SE Brush	5621-1
12354	Actuator Lever for 5960, Gray	5972
12490	Toggle Valve, Momentary, 3-Way, Normally Closed, Black	7025
12490	Valve Momentary 3-Way N.C.	7025-1
12517	Needle Valve w/ Knob, Gray	7052
12527	Water Relay, Retracting	7350
12624	Rectangular Air Gauge	7270
12638	Cart Frame, Small U-Frame	8006
12643	Tray, Stainless Steel, 9-3/4" x 13-1/2"	8013
12736	Block Pin Mount-Anodize / Grn	12736
12822	Storage Tub, Includes Hinge, Dividers, & Lid	8410
12830	Bar Holder Tub	8399
12923	Bushing .50 I.D. .625 O.D. 1" LG Brz	8284
12929	Pin Spring 3/16 O.D. x 1/2 LG SS Y	12929
12953	Nut Hex 6-32 SST	9714
13006	Washer .510 x .990 x .031THK White Delrin	13006
13007	Washer .201 x .46 x .062 Nylontrn	13007
13053	SCR FH SOC 10-32 x 3/8 SST Y	13053
13060	SCR SET SOC 10-32 x 1/4 OP STL	9844
13066	SCR SOC CAP 6-32 x 1/2 SSTY	13066
13070	SCR BH SOC 10-32 x 1/4 SSTY	13070
13075	SCR BH SOC 10-32 x 1/2 SST	9795
13077	Screw SST	9861
13083	SCR.BH.SOC 10-32 x 3/8 SST	9072
13085	SCR BH SOC 8-32 x 1/4 SST	13085
13203	Automatic HP Tri-Block	4421
13269	SCR BH SOC 6-32 x 3/8 SST	9794
13501	Toggle Cartridge Valve, Momentary, 3-Way, Normally Closed, Gray	7813
3321820	Pelton & Crane® LFII Dimmer Switch	2960
13606	SCR BHSC 1/4-20 x 3/4 SSTY	13606
13612	Toggle Valve, On/Off, 3-Way, Gray	7016
13613	Toggle Valve, On/Off, 3-Way, Gray	7016
13614	Toggle Routing Valve, 2-Way, Gray	7001
13707	1/16" Cross Connector, Metal	0952



P&C® PN	DESCRIPTION	DCI PN
13777	Bushing, Light Post, 1-7/8 x 1-3/8	8471
13779	Vacuum Canister Side Port w/ Bracket	5872
13866	Economy Autoclavable Saliva Ejector w/ Quick Disconnect	5660
14129	Swivel SE w/ O-Ring Anodized	5671
14149	SCR FH SOC 6-32 x 1/4 SST Y	14149
14183	Pin .062 DIA x .35 LG SST	9647
14219	Cap Bottle w/ PS-22 Seal 28 mm x 19.0 mm	8126
14391	Screw Button HD SOC 6-32 x 3/4	9754
4700147	Pelton & Crane® Temperature Gauge, OCM & OCR	2118
14528	Tubing Stripper	8621
14571	Toggle Valve, Side Port, 3-Way, Gray	7156
14693	O-Ring, Buna-n, .270 I.D. x .070 Width; Pkg of 12	2260
14693	O-Ring, 5-052 Buna	2260-1
14827	Tip Assist. Arm	8268
14845	Block, Mount, Tri-Block	14845
14846	SCR BH SOC 6-32 x 1/2 SST	14846
14880	Water Relay, Non-Retracting	7068
014901	Pelton & Crane® Light Reflector Bushing, LF II; Pkg of 2	8700
14911	Flow Restrictor	7022
15155	Adjustable Cuspidor Hinge	4152
15179	Side Port Needle Valve	7054
15180	2-Way N.C. Toggle Valve Gray	7158
15181	Shroud Upper Cuspidor	6709
15197	Knob Only, Needle Valve, Gray	7069
15205	Pin-Stop	15205
15227	SCR SOC CAP 10-32 x 5/8 SST Y	15227
3322646	Pelton & Crane® LF II Dimmer Switch Knob	2961
15532	Pivot Telescoping Arm	15532
15541	Pin Dowell .250 DIA x 7/8 LG SST Y	15541
15542	Pin Dowell .1875 DIA x 3/4 LG SST Y	15542
15591	Clip FC Support	15591
15599	Shuttle Valve, 1/8"	7090
15613	SCR. SOC CAP 1/4-20 x 3/4 SST	15613
15622	Cart Frame, Standard H-Frame	8001
15640	Screw, Flat Head, Socket Head, 1/4-20 x 1 SST	15640
15701	Valve Moment, 3-Way NC Side Port Gray Toggle	7013

P&C® PN	DESCRIPTION	DCI PN
15717	Syringe Quick Disconnect Sleeve, Autoclavable	3325
15805	Toggle Cuspidor Aluminum	7024
15889	750 ml Plastic Bottle w/ Cap & Pick-Up Tube	8128
15975	Cart End Cap, Dome Shape, Gray	9224
16010	Toggle Valve, Momentary, 3-Way w/ Special Toggle	7009
16011	Toggle Valve, Momentary, 2-Way w/ Special Toggle	7014
16024	Vacuum Canister 1/2" Plug HVE Port	5811
16065	Plug Dome .375 Gray	9239
16087	SCR SET CP 1/4-28 x 1/4 SST	16087
16135	Valve Rear Ported 3-Way	7162
16218	Utility Center, Premium, Less Frame & Cover	8327
16253	SCR. FH. PHIL. #2 x .375 LG TYPE A SST Y	16253
16311	Washer for Water Bottle Cap	8136
16366	Solids Collector Disposable Screen	5823
16420	Holder, 3-Position, Holds SE & HVE by Base	8333
16421	Holder, 4-Position, Holds 2 HVE's by Base	8335
16479	Holder, Auto HP, Molded, Normally Closed, White	4561
16480	Holder, Standard, Molded, White	4566
16660	Barb, 1/16 for Water System Manifold	0165
16661	Barb, 1/8 for Water System Manifold	0166
16749	Pelton & Crane® Gas Spring Adjusting Tool	8697
16850	Nut 4-Hole Plated (Brass)	16850
17019	O-Ring, Buna-n, .799 I.D. x .103 Width; Pkg of 12	2297
17019	O-Ring, Buna-n, .799 I.D. x .103 Width	2297-1
18997	Automatic HP Quad-Block	4425
19035	Foot Control, Wet / Dry, Sterling Tubing	6322
19035	FC Disc Type Wet / Dry w/ 10' Sterling Gray Tubing	6323
19037	Foot Control, Wet / Dry & Chip Blower, Sterling Tubing	6324
19189	2-Way N.C. Toggle Valve Gray	7158
19189	Toggle Valve, Momentary, Rear Ported, 2-Way, Gray	7169
19315	Toggle Valve, On/Off, 2-Way, Gray	7012
19316	Push Button Valve, Momentary, 2-Way, Normally Closed, Black	7030-1
19350	Holder Auto Molded Assy (White)	19350
19350	Holder Auto Molded White w/ Marus, Gray Tubing	4567
19509	FC Disc Type Wet / Dry w/ 10' Sterling Gray Tubing	6323





P&C® PN	DESCRIPTION	DCI PN
19511	Holder, Standard, Molded, Gray	4568
19514	Holder, Auto HP, Molded, Normally Closed, Gray	4869
19682	Bottle Adapter w/ Washer, Water Bottle Quick-Switch	8943
19685	Pin Dowel .125 x 1.5 LG; Replaced by 9662	19685
19685	Pin Dowel .125 x 1.5 LG	9662
19819	Stem w/o Gage Port Q.D.	19819
22438	Pelton & Crane® Light Reflector, LFI & LF +	8610
23940	Pelton & Crane® Light Reflector Bushing, LF II; Pkg of 2	8700
040262	Transformer, Input 110-120V, Output 9VDC 1 AMP	8966
040267	5-Hole Lamp Module, Red Gasket	8813
040274	Bottle 2 Liter w/o Logo Blow Molded	8169
040343	Vacuum Tubing, 1/2" I.D., Smooth Asepsis Sterling	742
040423	FC Tubing, 2-Hole, Poly Sterling	246
040735	Swivel Q.D. SE P&C Anodized	17986
041202	Syringe, Standard, Quick-Clean, Less Tubing & Kit	3430
41207	Syringe Repair Kit, Quick-Clean	3066
041759	Caster, Soft Wheel For Hard Floors, Gray	2946
041772	Assistant Stool Cylinder, 45mm Dia.	2962
041789	Doctor Stool Cylinder, 45mm Dia.	2964
041812	Vacuum Tubing, 3/4" I.D., Corrugated Sterling	715
042067	5-Hole Lamp Module, Black Gasket	8773
042103	Foot Control, Wet/Dry & Chip Blower, Sterling Tubing	6324
042811	Vacuum Tubing, 1/2" I.D., Asepsis Gray	731
042812	Vacuum Tubing, 5/8" I.D., Asepsis Sterling	739
042929	Rectangular Air Gauge	7270
42942	H-Frame Assembly DCI	15622
42942	Cart Frame, Standard H-Frame	8001
043217	HP Muffler & Oil Collector	7321
043990	Shut Off Valve Bowl Rinse 1500 Cuspidor	043990
43990	Time Delay Valve, Cuspidor Assy	9275
044251	Saliva Ejector Basket, Plastic; Pkg of 10	5755
044251	Saliva Basket Plastic Bulk	5755-1
044255	Vacuum Valves 1/2" Quick Disconnect Swivel	5082
044255	Swivel Pelton w/o Pin w/ O-Ring	5138
044255	Swivel Q.D. HVE Alum w/ O-Ring	5173
44257	10-32 Swivel Elbow	0167

P&C® PN	DESCRIPTION	DCI PN
45004	Deluxe Power Pack	8937
045431	Venturi Y Tube Assy	5245
045606	Cart Frame, Small U-Frame	8006
45831	Flow Adjusting Screw w/ O-Ring	2110
045962	FC Tubing, 3-Hole, Poly Sterling	349
045972	Vacuum Tubing, 1-3/4" I.D., Corrugated Sterling	719
045980	HVE Autocl. Premium w/ Q.D P&C	5072
045982	HVE Short Autocl w/ Q.D P&C	5200
045992	HP Muffler & Oil Collector	7321
046015	Adapter S.E. P&C, Dull Finish	20213
046015	Premium Autoclavable Saliva Ejectors 3/16" Quick Disconnect Swivel	5092
46017	3/8" Poly Q.D. w/ Shut-off, Male	0012
047038	Doctor's Stool Cylinder	2953
047039	Assistant's Stool Cylinder	2952
47185	Holder Valve, Auto HP, Normally Open, Side Port	5947
47186	Holder Valve, Auto HP, Normally Open, Rear Port	5989
047425	Solids Collector Disposable Covered Screen, 2 1/8"	5889
47732	Bottle Water Blow Molded .750 ml, w/ Grip, w/o Logo	8637
49855	Mini Regulator, 10-32 Input, Self-Relieving	7205
49871	Holder Auto Electric Molded N.O. Marus, Gray	4570
50468	Counter Top Mounted HVE, Chrome Bezel	5781
50581	Counter Top Mounted HVE, Nickel Bezel	5782
50677	Automatic HP Quad-Block	4425
050678	Pelton & Crane® Water Relay w/ Flow Control	7132
50684	Round Pressure Gauge, Panel Mount, 0-100 PSI	7265
50978	10-32 x 1/8" MPT Pipe Tee	0899
51820	Valve Assy 3000 Unit Head Handle P&C	5959
51886	Rear Ported Valve, 3-Way, Gray	7161
52244	Automatic HP Quin-Block	4427
52771	Block Syringe Assy	3025
52772	Water Relay Combo Valve Repair Kit	7133
53668	Manual Shut-Off Valve, 1/2" FPT Inlet	7100
054294	Standard Autoclavable Vacuum Valves Lever & Spool Assembly	5168
054295	Standard Autoclavable Saliva Ejector Lever & Spool Assembly	5169
56977	Valve Pilot Assy P&C	5979

P&C® PN	DESCRIPTION	DCI PN
58306	Valve Pilot N.O. Assy P&C	5928
58451	Air Electric Switch, 10 PSI, Normally Closed	7089
58463	Duck Bill Barb	0168
61223	Toggle Valve Replacement Cartridge, On/Off, 3-Way, Normally Closed, Blue w/ Gray Toggle	7903
61484	Barb 1/16 Double Ended Duckbill	0177
062804	Pelton & Crane® Premium Autoclavable Saliva Ejector, Flush Top, Long Quick Disconnect	5232
062806	Precision Comfort Premium Autoclavable Saliva Ejectors 3/16" Quick Disconnect Swivel w/ O-Ring Adapter Standard HVE w/o Pin Pelton & Crane®	5217
62808		5180
120208	Valve Cleaning HVE Brush; Pkg of 5	5620
3322646	Pelton & Crane® LF II Dimmer Switch Knob	2961
1539241	Pelton & Crane® Door Seal, Delta, Delta XL, Validator, 8"	2102
1539407	Pelton & Crane® Door Seal, Delta, Delta XL, Validator, 10"	2103
1881031	Pelton & Crane® Fill / Vent Water Filter	2111
1897763	1/16" In-line Barb; Pkg of 10	0077
1897763	1/16" In-line Barb	0077-1
1898928	1/8" Uni-Clamp, 2-Piece; Pkg of 10	0089
1898928	1/8" Uni-Clamp, 2-Piece	0089-1
3003410	Holder, Auto HP, w/ Lockout Toggle, Gray	5960
3303075	O-Ring, Buna-n, .042 x .050 Width, -.002; Pkg of 12	2230
3305153	Kit Syringe Autocl w/ Tip P&C	3063
3305161	Syringe Tubing Sleeve, Autoclavable	3036
3306177	Syringe Tip, Autoclavable, Quick-Change, Long; Pkg of 5	3061
3321598	Pelton & Crane® Light Shield, LF II; Pkg of 2	8601
3321820	Pelton & Crane® LFII Dimmer Switch	2960
3321853	Power Switch, 125 Vac 15 Amp	8114
3321879	Pelton & Crane® Light Bulb, 24 VAC 150 Watt	8683
3321887	Pelton & Crane® Light Reflector, LF II	8932
3322281	Pelton & Crane® Door Spacer, Delta, Delta XL, Validator, 8" & 10"	2104
3322646	Pelton & Crane® LF II Dimmer Switch Knob	2961
3324782	Repair Kit, Autoclavable HVE	5145
3324816	Repair Kit, Autoclavable SE	5645
3324915	Regulator 1/8 NPT 4 Port w/ Plugs	12589
3324915	Norgren Regulator Only, Non-Relieving	7220
3336679	Holder Assy, Vacuum, Gray	5970
3336992	Pelton & Crane® Light Socket, LF I, LF II, LF III	8636
4205360	FC Disc Type Wet / Dry / Chip Blow	6316

P&C® PN	DESCRIPTION	DCI PN
4700840	Filter Element, 40 Micron	7247
4700840	Filter Element, 40 Micron; Pkg of 6	7248
5472621	SE Premium w/ Swivel Assy	5095
9431388	Solids Collector Disposable Screen Pelton & Crane® Spirit ; Pkg of 144	6821
9432311	Pelton & Crane® Reservoir Filter	2157
9442583	Saliva Ejector Tip Push-on Autoclavable, Gray	5754
002R004	10-32 x 1/16", Barb; Pkg of 100	0187
002R015	Kit 8-32 x 1/16" Barb/Washer; Pkg of 10	0084
002R019	1/8" Barb Tee, Plastic; Pkg of 10	0083
002R019	1/8" Barb Tee, Plastic	0083-1
002R022	10-32 x 1/16" Barb Elbow, Plastic; Pkg of 10	0080
002R022	10-32 x 1/16" Barb Elbow, Plastic	0080-1
003R012	1/8" MPT Adapters x 3/8" Compression Tube	0100
004R002	1/4" Poly Q.D. w/ Shut-off, Male 1/4"	0014
004R006M	1/4" Q.D. Panel Mount x 10/32 w/ Shut-off, Female	0006
005R001	1/4" Clamp Sleeve	0070-1
007R003	O-Ring, Buna-n, .056 I.D. x .060 Width, -.003; Pkg of 12	2201
007R006	O-Ring, Buna-n, .114 I.D. x .070 Width, -.006; Pkg of 12	2203
007R010	O-Ring, Buna-n, .239 I.D. x .070 Width, -.010; Pkg of 12	2214
007R013	O-Ring, Buna-n, .426 I.D. x .070 Width, -.013; Pkg of 12	2207
007R016	O-Ring, Buna-n, .614 I.D. x .070 Width, -.016; Pkg of 12	2236
007R019	O-Ring, Buna-n, .801 I.D. x .070 Width, -.019; Pkg of 12	2238
010R013	10-32 Washer, Plastic; Pkg of 100	0072
010R082-1	Washer for Water Bottle Cap	8136
015R017	Potentiometer	9258
017R020	Caster, Cart, Gray	2946
020R010	Manual Shut-Off Valve, 1/2" FPT Inlet	7100
50678	Pelton & Crane® Water Relay w/ Flow Control	7132
13612	Toggle Cartridge Valve, On/Off, 3-Way, Normally Closed, Gray	7803
15537BL	Mount Clamp Tray-Anodized / Grained	12778
15538BL	Mount Pin Tray-Anodized / Grained	12781
19035	FC Disc Type Wet / Dry w/ 10' Sterling Gray Tubing	6323
20-5501	1/8" Clamp Sleeve; Pkg of 10	0071
20-5501	1/8" Clamp Sleeve	0071-1



P&C® PN	DESCRIPTION	DCI PN
30R360	Non-Slip Pad, 6" x 11.5"	8222
33 03 075	O-Ring, Buna-n, .042 x .050 Width, .002; Pkg of 12	2230
3349D	Syringe Less Tubing & Kit, Continental, Autoclavable	3349
3450D	Syringe, Continental, Quick Clean, Less Tubing & Kit	3450
46R143	Solids Collector Disposable Screen, 2 1/8"; Pkg of 100	5887
55R012	Standard Autoclavable Saliva Ejectors w/ Quick Disconnect	5090
55R027M	Mini Regulator, 10-32 Input, Non-Relieving	7203
55R030M	Rectangular Air Gauge	7270
55R044M	Round Pressure Gauge, 0-160 PSI	7260
55R102M	Check Valve w/Ball, 1/16" Barb	7140
55R197	Flow Control Valve w/ Knob, Gray	7056
55R346	Single Shut Off Valve Assembly & Filter, Air	9187
55R347	Single Shut Off Valve Assembly & Filter, Water	9188
5811D	Vacuum Canister 1/2" Plug HVE Port	5811
60R188	Holder Valve, Auto HP, Normally Closed, Side Port	5948
60R218	Valve Pilot Non-Exhausting	60R218
62R049	Stud Filter Cover	62R049
62R050	Filter Element, 40 Micron	7247
62R053	Filter Cover Nut	62R053
62R054	9 Hole Gasket; Pkg of 10	9004
62R064	Diaphragm, 1"; Pkg of 10	9002
62R071	Water Valve, Housing, Black Body	9094
62R074	Spring, Conical .260 / .350 O.D.; Pkg of 10	9095
62R076	Valve Relay Assy Black 1 Hole N	9130

## NOTES



## RETURN PROCEDURE

### OVERSTOCK RETURNS

Items must be in original condition to be eligible for return; no credit will be issued on used, installed, damaged or incomplete returns (no partial packages). Customized, obsolete, discontinued and upholstery items will not be accepted for credit.

Returns will not be accepted outside of one year from the original invoice date.

15% Restocking fee will be applied on overstock Equipment returns.

► Before returning the product, call DCI Customer Service for a Return Authorization Number. Please have the following information when you call:

- Customer number
- Part numbers and quantities for all return items
- The corresponding DCI invoice or order number

► Carefully package all return items to prevent shipping damage. Please contact DCI Customer Service for proper packaging materials if needed.

► Write the Return Authorization Number on the outside of the package and reference the number on any accompanying items and paperwork.

► Ship to DCI at the shipping address below.

### WARRANTY RETURNS

► Before returning the product, call DCI Customer Service for a Return Authorization Number. Please have the following information when you call:

- Reason for return/type of failure
- Customer number
- Part numbers and quantities for all return items
- The corresponding DCI invoice or order number

► Write the Return Authorization Number on the outside of the package and reference the number on any accompanying items and paperwork.

► Ship to DCI at the shipping address below.

**RETURNS SHIPPING ADDRESS:** ATTN: Returns 305 N. Springbrook Road Newberg, OR, 97132-0228, U.S.A.

**MAILING ADDRESS:** DCI, P.O. Box 228, Newberg, OR, 97132-0228, U.S.A.

### THIRD PARTY TRADEMARK NOTICE

A-dec®, Cascade®, Century Plus®, Century®, Continental®, Decade®, Performer®, Preference®, Preference Collection®, Radius®, A-dec 500® and A-dec 300® are registered trademarks of A-dec®, Inc. of Newberg, Oregon. Dentech® is a registered trademark of Alliance H., Inc. of Sumas, Washington. Midmark® is a registered trademark of Midmark Corp. of Versailles, Ohio. Tapmaster® is a registered trademark of Tapmaster Inc. of Calgary, Canada. Pelton & Crane™ is a trademark of Pelton & Crane of Charlotte, North Carolina. Marus™ is a trademark of Marus Dental International of Newberg, Oregon. DENTSPLY® is a registered trademark of DENTSPLY International Inc. of York, Pennsylvania. Belmont® is a registered trademark of Takara Belmont USA, Inc. of Somerset, New Jersey. Tuttnauer® is a registered trademark of Tuttnauer USA Company, Ltd. of Hauppauge, New York. DentalEZ® is a registered trademark of DentalEZ, Inc. of Malvern, Pennsylvania. SciCan® is a registered trademark of SciCan Ltd. of Canonsburg, Pennsylvania. RAMVAC® is a registered trademark of RAMVAC Dental Products, Inc. of Spearfish, South Dakota. The parts described in this catalog are manufactured by DCI to fit products manufactured and sold by third parties under the foregoing third party trademarks.



FOR THE LATEST VERSIONS, CHECK OUT OUR  
ONLINE RELIANCE ORDER GUIDE AND PARTS CATALOG

RELIANCE ORDER GUIDE



PARTS CATALOG



**DCI Corporate Office**

305 N Springbrook Road  
Newberg, OR 97132  
[customerservice@dcionline.com](mailto:customerservice@dcionline.com)

**1-800-624-2793**

Mon to Fri 5am-5pm PST



[dcionline.com](http://dcionline.com)  
2388/April 2022-001  
©2022 DCI